

Local and Personal

Chicago joined his wife and spent the day in Highland Park.

Mrs. Charles Lencioni and Mrs. C. J. Lencioni entertained Mrs. E. O. Inman and Mrs. Julius Lencioni at an afternoon tea Monday in honor of Mrs. L. F. Thompson and daughter of Chicago.

Now that so many special days and weeks have been observed, it would be a good idea to have a "Tend to Business Week."

Many Win Prizes at Flower Show Saturday

Lake Shore Country club was ablaze with color Saturday when choice flowers of estates from Glencoe to Highland Park were placed on exhibition. This was the annual flower show of the North Shore Garden Club. Following is a list of the prize winners:

- Class One—Specimen Aster—First section—Mr. J. Rosenwald. Mrs. Martin Strauss. Second section—

- Mrs. A. G. Becker. Mrs. Martin Strauss. Third section—Mrs. J. Rosenwald. Mrs. Martin Strauss. Class Two—Gladioli First section—Mrs. E. Mandel. Mr. L. B. Kuppenheimer. Second section—Mrs. Jesse Strauss. Mrs. E. Mandel. Third section—Mr. L. B. Kuppenheimer. Mrs. Robert Mandel. Class Three—Dahlias. First section—Mr. L. B. Kuppenheimer. Mrs. A. G. Becker. Second section—Mr. L. B. Kuppenheimer. Mr. Julius Rosenwald.

- Class Four—Delphinium First section—Mrs. Jesse Strauss. Mr. Julius Rosenwald. Class Four—Lilies Section two—Mrs. Robert Mandel. Mr. J. Rosenwald. Section three—Mrs. A. K. Foreman. Mr. L. B. Kuppenheimer. Class Four, Section Four—Phlox, Perennial Mr. Julius Rosenwald. Mrs. Louis Eckstein. Class Four, Section Five—Scabiosa, Perennial Mr. J. Rosenwald. Mrs. J. Strauss. Class Four, Section Six—Shasta Daisy Mr. J. Rosenwald. Mrs. Jessie Strauss. Section Seven—Veronica Mrs. Abel Davis. Mr. J. Rosenwald. Section Eight—Larkspur, Annual Mrs. B. F. Stein. Mr. J. Rosenwald. Section Nine—Salpiglossis Mrs. Louis Eckstein. Mrs. A. G. Becker. Section Ten—Scabiosa, Annual Mr. L. B. Kuppenheimer. Mrs. Jessie Strauss. Section Eleven—Snapdragons Mrs. Louis Eckstein. Mr. J. Rosenwald. Section Twelve—Snapdragons Mr. J. Rosenwald. Mrs. Louis Eckstein. Section Thirteen—Rare or Unusual Plants Mrs. Nathan Klee. Mr. J. Rosenwald. Arrangement of Flowers, One-Color Predominating—Class Four, Section One Mr. Richard Churchill. Mrs. A. G. Becker. Section Two—Flowers in China or Pottery Mr. J. Rosenwald. Mrs. Herman Black. Section Three—Zinnias in Metal Container Mrs. B. F. Stein. Mrs. Adolf Stein. Section Four—Flowers in Food Containers Mrs. Henry Schuhmann. Mrs. Jessie Strauss. Section Five—Flowers on Table Using Background Mrs. A. G. Becker. Mrs. B. F. Stein. Section Six—Flowers, Plants or Shrubs in Porch Containers Mrs. J. Strauss. Mrs. Herman Black. Section Seven—Flowers by Children Up To Ten Years B. F. Stein, Jr. Martha Ann Stein. Section Seven—By Children 10-14 Peg Rosenberg. Nancy Stern. Class Six—Section One—Formal Dinner Table Mr. J. Rosenwald. Mrs. Robert Mandel. Section Two—Informal Luncheon Table Mrs. Herman Black. Mrs. Lewis Lepman. Section Three—Breakfast Tray Mrs. A. G. Becker. Mrs. A. W. Stern. Class Eighth, Section One—Vegetables Mrs. Martin Strauss. Mrs. Edward Steele. Section two—Mrs. George Pick. Mr. J. Rosenwald.

REMOVAL SALE!

Hundreds of people are taking advantage of this sale—and they all express their astonishment at the fact that we are selling such wonderful values at such low prices. Never before, they say, have they seen such remarkable bargains—even in the loop!

This Week's Special

55 Lilahan Rugs \$25 Average Size 2:6x5; Original Price \$45; Sale Price

We must clear this entire stock of Lilahans this week

Included in this sale are large, room size orientals, broad loom carpetings in beautiful shades, and Armstrong linoleums.

Mr. Nash himself will be glad to advise with you on your floor coverings problems. We do cutting and laying.

VOGUE, Inc.

552 Central Avenue

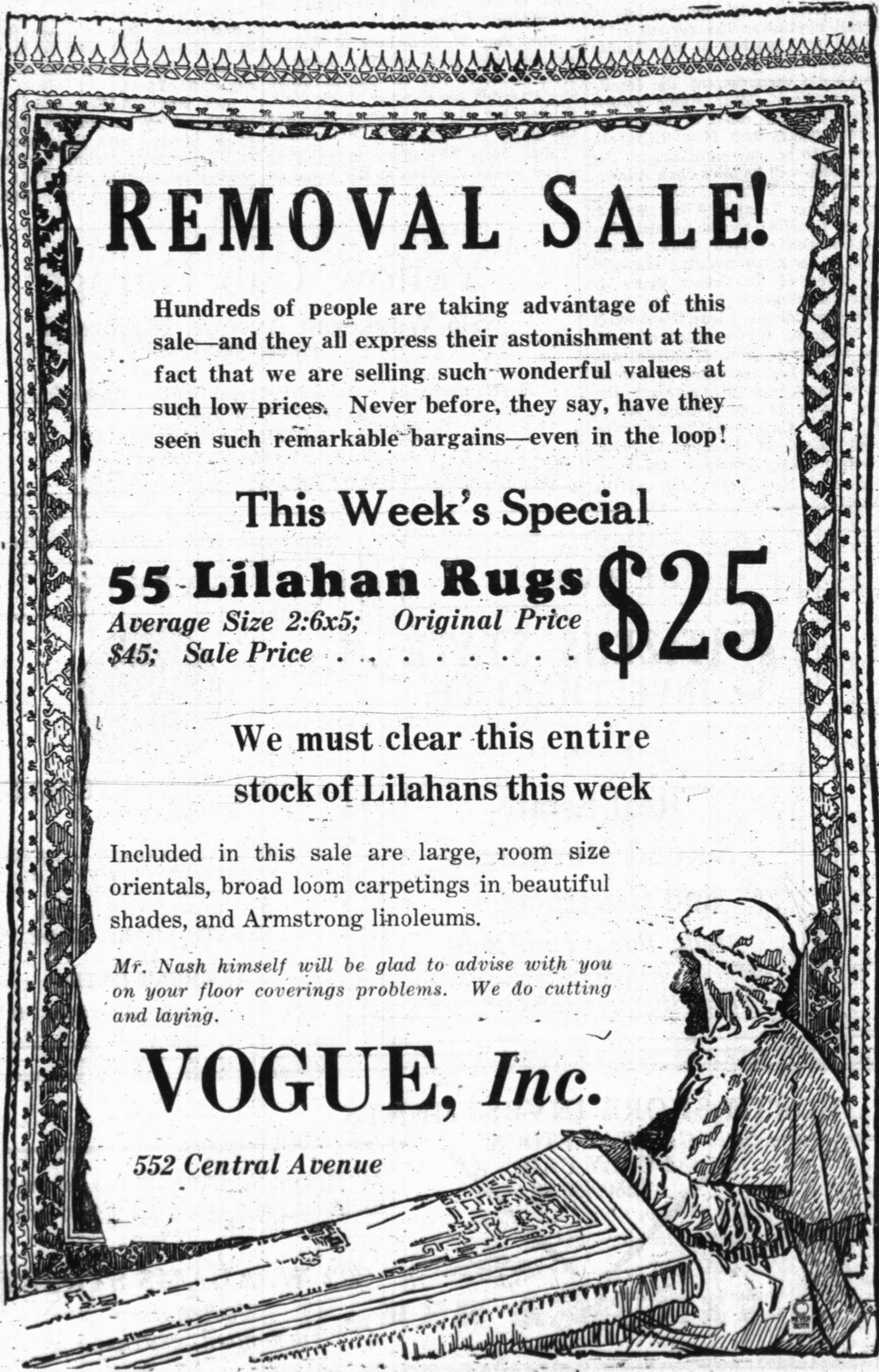

State Plans Repair of Sheridan Road

Repairing of Sheridan road from Chicago, along the north shore, through Waukegan and on to the state line, is to be one of the first projects to be carried out by the state highway commission at an early date, according to the recommendations made to the Governor by the Highway advisory committee.

The committee has also advised the governor that immediate steps should be taken in furthering the plan to widen the paying on the highway from Chicago to the state line. The program provides that the highway be widened for a width of 40 feet from Chicago to the state line. The pavement on the highway outside of the cities along the route has a width of but 18 feet at present.

The repair work recommended by the committees provides for the removal of many thousands of feet of worn paving and their replacement. Reports that while the completion of the paving on Green Bay road through to the state line has relieved Sheridan road of much of the travel that it boasted of in former years still it is one of the heaviest traveled highways in the state.