

# The Highland Park Press

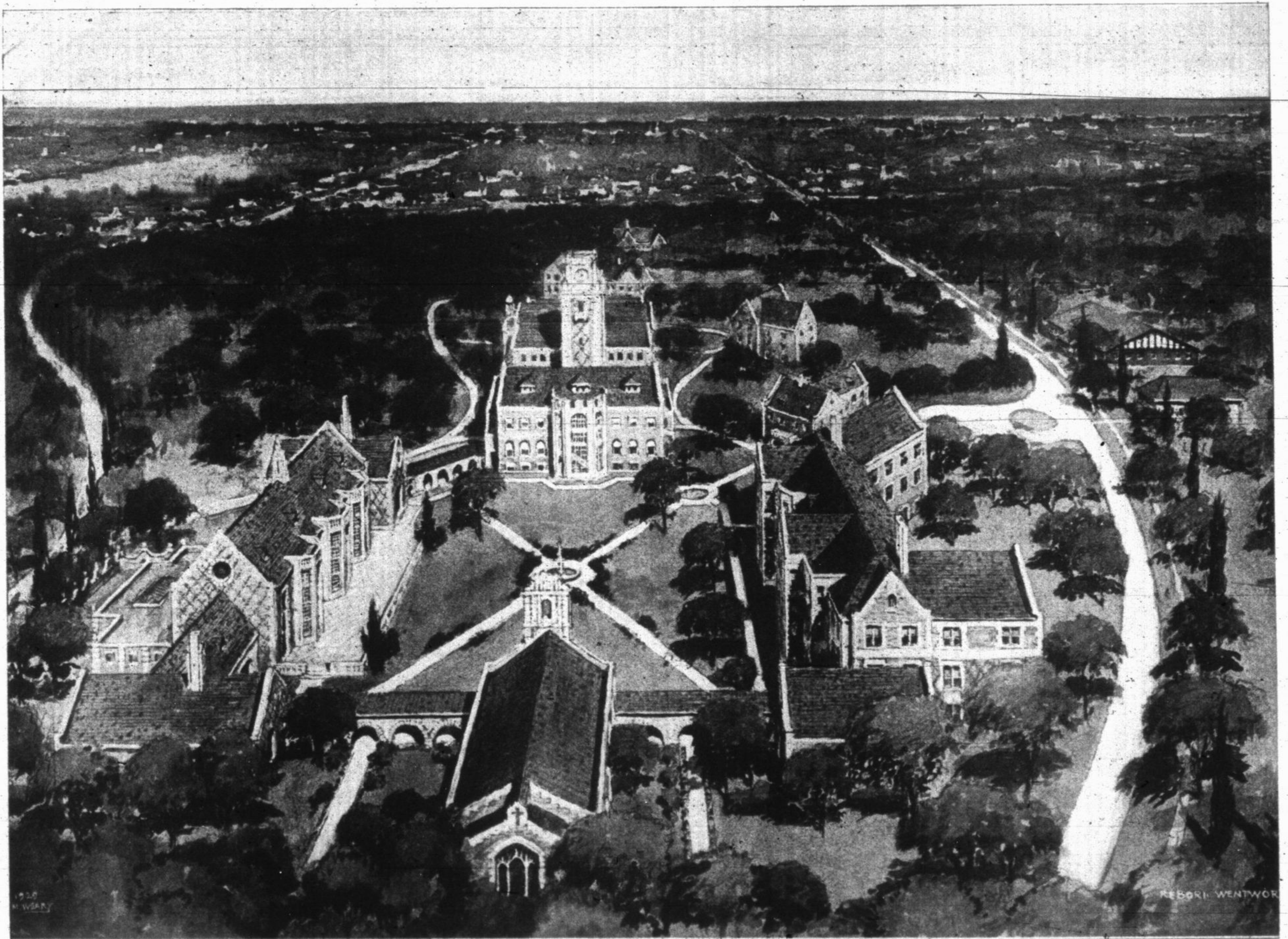

This is how the thirty acre campus of Lake Forest academy will look when all of the proposed buildings are completed. The building at the bottom of the picture, in the center, is the chapel. On your left is the contemplated new dining hall. In the top center is the laboratory and study hall with a tower entrance into Reid hall, the administration building already built. On your right, which is the south side of the campus, is the proposed dormitory. Rebori, Wentworth, Dewey & McCormick, Inc., A. N. Rebori, architect, drew the plans.

THURSDAY, AUGUST 8, 1929

PRICE FIVE CENTS