

Real Estate Transfers

W. G. Voliva and wife to E. Price and wife, jt tens. W. D. \$10. Lot 4, block 2, Juneasus addition to Lake Bluff.

W. R. Smith to O. F. Spahr and M. E. Spahr, jt tens. W. D. \$10. Lot 14, block 5, Ridgewood Park subdivision, section 26, Deerfield.

G. Wood and wife to D. Downey Stiles and wife, jt tens. W. D. \$10. Lot 5, block 4, Lake Bluff Heights.

R. L. Thorsch and wife to F. B. Williams and wife, jt tens. W. D. \$10. Lot 12, Thorsch's subdivision in Highland Park.

C. T. and T. C. to E. Dalzell. Deed \$2,500. Lot 34, Kreen and Datos Highland Park addition, sections 10 and 15, of Deerfield.

H. V. Jacobs and wife to G. A. Johnson. W. D. \$10. Lot 3, subdivision of J. S. Hovland's first addition to Deerfield.

C. T. and T. C. to G. T. Hoist and wife, jt tens. Deed \$10. East 25 feet of lot 78, Sunset Manor, section 27, Deerfield.

C. T. and T. C. to H. A. Clark. Deed \$10. Lot 13, Ravinia Woodlands, section 36, Deerfield.

Mildred C. Allen to city of Highland Park. Q. C. D. \$10. Lots 23 and 24 and westerly 70 feet of lot 22, block 50, in Highland Park.

F. H. Bartlett to G. Kirzenecky and wife, jt tens. Deed \$10. Lots 6 and 7, block 2, Bartlett's North Shore Woods, section 6, Shields.

F. Volpendesta and wife to J. Greco. W. D. \$10. Lots 6 and 7, block 12, Lloyd's re-subdivision of block 1, J. E. Buchell's subdivision, section 15, Deerfield.

E. Goehringer to J. Ori and wife, jt tens. W. D. \$100. East 25 feet of north 150 feet of lot 69, Highwood, Evert's and Jeffrey's division, sections 14 and 15, Deerfield.

A. J. Cutler to F. C. Taylor. W. D. \$10. Lot 18, block 1, Ravinia Highlands, section 36, Deerfield.

F. H. Bartlett to C. A. Ericson. Deed \$10. Lot 4, block 8, Bartlett's North Shore Woods, section 6, Shields.

E. Williams and husband to A. Meyer. W. D. \$10. Lots 21 and 22, Ridge View subdivision, section 27, Deerfield.

C. T. and T. company to L. Simms and M. Simms. Deed \$4,000. Lot 85, Kreen and Datos Highland Park addition, subdivision No. 2.

J. Greco to D. Volpendesta. Q. C. D. \$1. Lots 6 and 7, block 12, Lloyd's re-subdivision of block 1, J. E. Buchell's subdivision, section 15, Deerfield.

R. G. Evans and wife to E. W. Sundell and wife, jt tens. W. D. \$10. Lot 6, block 27, Highland Park.

J. P. Hickey and wife to Bowman Dairy company. W. D. \$11,000. West half of lot 7, block 8, Exmoor addition to Highland Park.

F. H. Bartlett to E. M. Hardy. Deed \$10. West half of lot 9, block 41, Bartlett's Shore Crest Estates, section 7 and 8, Shields.

C. T. and T. C. to M. C. Finland and husband, jt tens. Deed \$850,000. Lot 99, J. S. Hovland's first addition to Deerfield.

R. H. Bickford and wife to F. C. Hempstead. Q. C. D. \$1. Lot 6, block 3, Hall and Osterman addition to town of Deerfield.

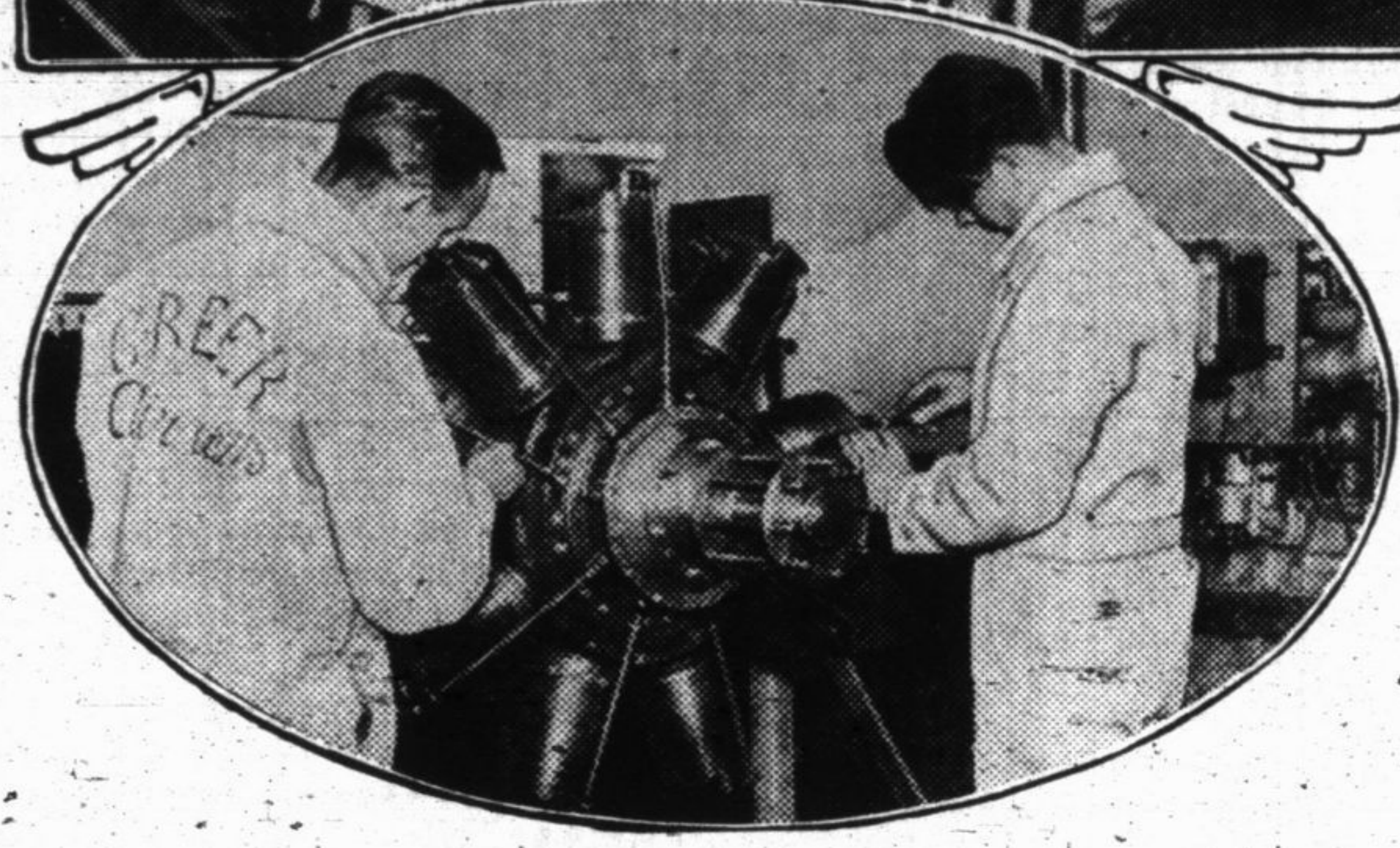
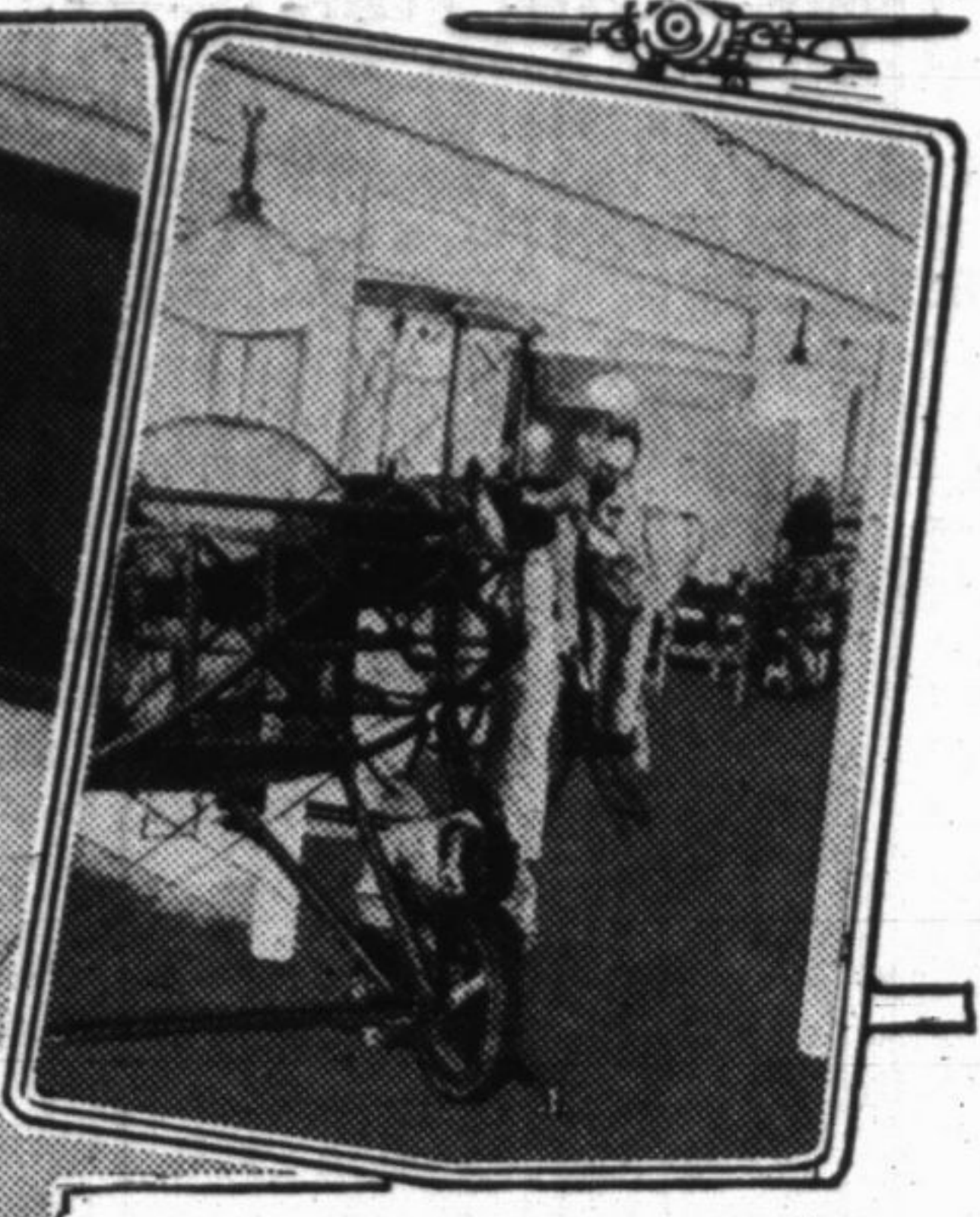

Lower left: Knowledge of motors is essential for safe flying. Here are two students learning how to repair a whirlwind motor, now regarded as the most reliable motive power plant for airplanes.

Above: The modern pilot must not only know how to fly, but he must, if necessary, be able to make wing and frame repairs. A thorough course in rigging, wing construction and fuselage repair is now a part of every modern flying school.

Upper left: Almost ready to fly. Two girl students at the controls of a stripped ship. Every motion of actual flying is practiced for hours on the ground before a student even begins his or her dual flying.

WITH more airplanes being turned out each year than there are pilots to fly them, the finding of sufficient men to operate the established air routes of the country is becoming a problem of major importance. Chicago is helping to solve the problem and now boasts of one of the largest and best equipped flying schools in the country. It is the Greer College of Aviation, located in the heart of what was once motor row, but now rapidly becoming "airplane row." The Greer College of Aviation draws students from all over the United States, as well as from many foreign countries. Its course of

training is modeled closely after that of the United States army and more than 500 students are now receiving ground and flying instruction there. Edwin Greer, president of the college, is one of the outstanding aviation experts of the country and has long been identified with the motor industry. He is a resident of Deerfield, Ill. Back in 1904 he started the Greer Automobile School, which has graduated thousands of automobile mechanics. Aviation, according to Mr. Greer, is destined to play as big a part in the economic and industrial history of the country in the future as the automobile has in the past.

C. J. Crawford and wife to H. B. Aiston and wife, jt tens. W. D. \$10. Lot 17, block 5, Ridgewood park subdivision, section 26, Deerfield.

C. T. and T. C. to B. S. Leech and wife, jt tens. Deed \$2,000. South half of lot 15, J. S. Hovland's Highland Park acre subdivision, section 21, Deerfield.

F. H. Bartlett to F. Budritz. Deed \$10. Lot 6, block 25, resubdivision Bartlett's North Shore Woods, section 6, Shields.

Union Bank of Chicago to Z. M. Mahoney. Deed \$10. Lot 15, block 4, L. G. Arries first addition to Northmoor Terrace, section 4, Deerfield.

Mrs. Mary Baldwin Gates and J. F. Gates to M. B. Smith. Q. C. D. \$10. One-half lot 3, subdivision of south half of lot 291, Lake Forest.

J. C. Due to F. Vessely and wife. W. D. \$10. Lot 7, Valley subdivision, section 36, Deerfield.

B. Gottas and wife to A. D. Herrman and wife, jt tens. W. D. \$10. Lot 26, block 6, Ravinia Highlands.

Universal loss of appetites for intoxicating liquors would make a complete success of prohibition.—Toledo Blade.

Drive Tunnel Under Ben Nevis, Scotland

The final shot in opening up the 15-mile tunnel driven through Ben Nevis, the highest mountain in Scotland, between Fort William and Loch Treig was fired on February 9, thus completing the main portion of the underground waterway, which is now claimed to be the largest in the world.

Work was begun in 1926, and much of it has still to be lined with concrete before it can be used. It connects up with a hydro-electric works to develop 120,000 horsepower for the British Aluminum Company.

In preparation for the industrial development likely to follow, a new town is being erected near the base of Ben Nevis. The main purpose of the scheme is the manufacturing of aluminum. When the factory is in operation, it is anticipated that employment will be afforded to several thousand workmen.

A man in this neighborhood has acquired the reputation of having a great deal more money than he really has just by being extremely dilatory about paying his bills.—Columbus Ohio State Journal.

PHONE DEERFIELD 324

ANDERSON MOTOR SERVICE

Expressing and General Hauling
Anywhere — Any Time
Deerfield, Illinois

"This is the forest primeval"

COPELAND ESTATES

in
"Thornbury Village"

FOR SALE

5 acres heavily timbered tract with 500 ft. frontage on old Rockland Road in Thornbury Village.

G. C. GRIDLEY
Libertyville
or your own broker

"Ver"

"Mon Desir" sive, shimmer moonlight-color enchanting?

Rows and rows attached to a shaft of moonlight protection against fading. For the fineness which at the center of the little garment accompaniment.

In the picture the petite man with elongated legs almost to the center of the hose and satin are final



Skirts For

Sometimes it is times the needment that gives to originality. happens to be

With the id and novel wa have come all ities. Many s points distingu evening and a of flounces or or godets beco motif for oth panels and wh low on the skirts with sh backlines—all sign find expre mode which former sheath comes most de