

**The Greatest Trade-in Value in the World**

Exchange your cold, draughty rooms for a home that is warm as toast throughout.

**Less than \$75 a room to install**

A liberal allowance made on your old furnace in the purchase of new American Radiator Heating Equipment. Convenient payments. We guarantee all work.

**HEATING CONTRACTOR**

**T. H. DECKER & CO.**

15 S. St. Johns Ave. Phone H. P. 201



**GOODYEAR**

This one fact overrides all argument—

**MORE PEOPLE RIDE ON GOODYEAR TIRES THAN ON ANY OTHER KIND**

— and it's **MILLIONS** more people Today!

**Automotive Repair Service**

LES STANGER - GUS KLEMP  
133 North Second Street

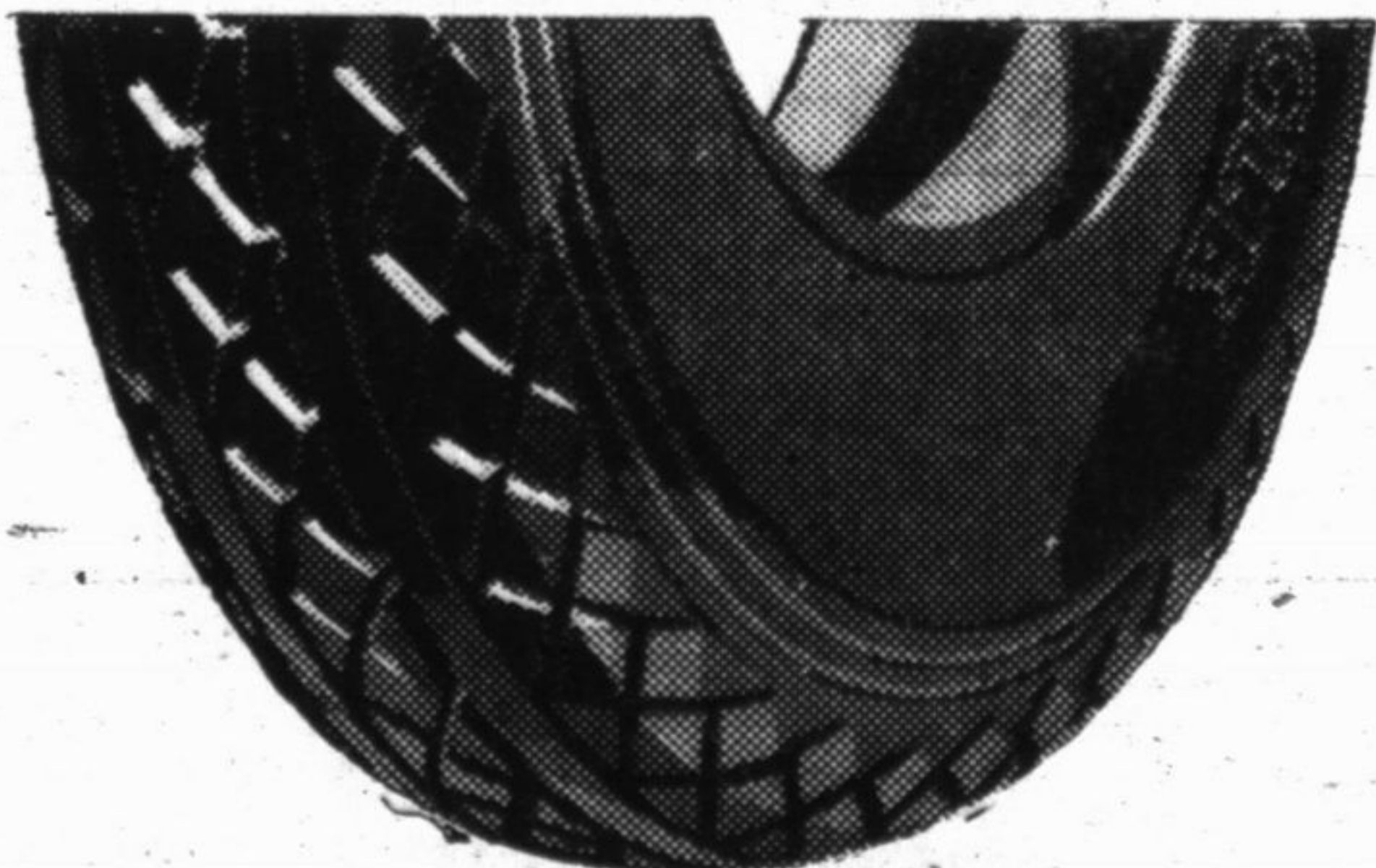

**HIGHLAND PARK IS LEADER IN BUILDING**

This City and Lake Forest Head List for May; Also Near Top for 5 Months

Building permits issued during May were greater than for April in both Highland Park and Lake Forest, but lower in Waukegan, according to figures submitted today by the state bureau of labor statistics.

**Comparative Figures**

The figures for these three Lake county cities for April and May of this year and May of last year are as follows:

	May '29	April '29	May '28
Waukegan—	\$284,400	\$309,750	\$391,975
Highland Park—	\$196,088	\$191,928	\$382,700
Lake Forest—	\$143,316	\$137,785	\$146,711

**For Five Months**

Building permits for the first five months of the year, January to May inclusive for the three Lake county cities were as follows:

	Jan.-May '29	Jan.-May '28
Waukegan .....	\$ 906,790	\$1,388,333
Highland Park..	719,856	1,238,150
Lake Forest ....	1,052,288	546,231

These figures indicate that while the amount of building in Waukegan and Highland Park for the first five months was considerably less than for the same period last year, there was a decided increase in Lake Forest. The number of buildings for which permits were issued in Waukegan was 287; in Highland Park it was 116, and in Lake Forest it was 86.

**In Illinois**

Illinois building permits issued during May were 25 per cent greater than for April, as measured by estimated cost of construction. But May of this year fell 14 per cent.

Comparing the first five months of 1929 with the corresponding period of last year, Canton leads the state in per cent of increase, 1581.5 per cent. Rock Island leads the state in amount of increase, \$565,000. Lake Forest and Decatur are close followers with increases of \$506,000 and \$439,000 respectively. Other cities showing increases are Moline with a 75.9 per cent gain; Forest Park, 48.4 per cent; Danville, 42.0 per cent; Harvey, 17.6 per cent; River Forest, 13.3 per cent; Winnetka, 10.8 per cent and Blue Island, 10.00 per cent. For the same five months, the following cities reported a volume of new permits approximately half as great as for last year or less: Elgin, with a decline of 48.0 per cent; Glen Ellyn, 49.8 per cent; Glencoe, 52.2 per cent; Wheaton, 54.9 per cent; Maywood, 63.1 per cent; Freeport, 65.8 per cent, and West Chicago, 71.7 per cent.

**Want New Community High School at Avon**

Residents of the town of Avon, including the village of Round Lake and Grayslake, have petitioned T. A. Simpson, county superintendent of schools, to call an election in July for the purpose of determining if that district wants a community high school.

TELEPHONE 410  
**J. SMITH**  
Dealer in  
**JUNK**

60 N. First St. Highland Park

**S. BISETH**

**LANDSCAPE GARDENER**  
915 Logan Street  
Highland Park 2286

Grading Lawns - Shrubbery  
Perennials - Walks - Terraces  
and Gardens

**DR. GEORGE MITCHELL**  
DENTIST

Hours: 9 to 12 - 1 to 5 - 7 to 9  
16 North Sheridan Road  
Office Phone: Highland Park 1035  
Residence Phone: Highland Park 3378

BRING US YOUR LAUNDRY AND CALL FOR IT. YOU WILL SAVE 20%.

**RELIABLE LAUNDRY & DRY CLEANING COMPANY**  
618 N. Green Bay Rd. Highland Pk.



**INSTRUCTIONS FOR USING MAGIC CIRCLE:** Cut out circle, lay on sheet of plain paper with carbon paper between, fasten to table with pin through center spot. Mark short perpendicular line on plain paper close to bottom edge of circle as starting point. Turn circle around until No. 1 is at starting point, then trace over line marked No. 1 inside the circle. Turn circle around to No. 2 at starting point line line No. 2 inside circle and so on.

Performance, appearance and price is the motto of our service. We have a range of instruments from which you can make a selection knowing that this motto will be carried out to the letter.

**Steffen Auto Supply**  
Authorized MAJESTIC Dealer  
17 North Second Street  
Phone Highland Park 350