

### JAPAN TRYING TO EDUCATE FARMERS

SAYS PROF. FROM NIPPON

Attempt Being Made to Change Habits of Its Agriculturists; Teach Modern Methods

"Japan is trying to change the habit of its agriculturists from the cultivation of rice to that of other plants, and has fair hopes of succeeding," said Professor Takeo Matsuda, one of the faculty of Hokkaido Imperial university, Sapporo, Japan, who has registered for three years of work at the Institute of Research in Land Economics and Public Utilities at Northwestern university.

Prof. Matsuda has won a fellowship at Northwestern and will pursue three years of study at the Institute, with the financial co-operation of the International Education Board of New York. He will be a special student under Dr. Richard T. Ely, director of the Institute, and of Dr. Henry C. Taylor, secretary of the Institute, and famous as an agricultural economist.

#### Pressing Problems

"We have three pressing problems in Japan just now with regard to agriculture and the people who must be supported by Agriculture," continued Prof. Matsuda. "First, there is the problem of inland immigration; second, there is the question of emigration of Japanese to other countries, particularly to South American nations; third, there is the problem of developing new crops. The latter is vitally associated with inland immigration, as in Japan we must relieve congested rural communities and influence the agrarians to go to the city, when they are situated so that they can do so profitably.

In Japan the average size of the farm is slightly over two acres, with some rather large plantations in the northern part, which offers a chance for changing the course of agriculture. The government is assisting in the movement but it will be a slow proposition. We favor at this time, changing from rice cultivation to growing mulberry plants for silk worms and also the growing of tea plants. If we can bring agricultural Japan to support this plan, we feel that the people will greatly benefit from it. The emigration problem is another matter but highly important, as many Japanese are now going to Brazil and to Manchuria."

#### Will Return

Professor Matsuda is anxious for special tutelage in these matters. He says he will return to Japan, after his research work, and teach the best methods of alteration from one crop to another and also instruct his fellow nationals how to stay at home and prosper.

### COMPLETE PLANS FOR ANNUAL GOLF MATCH

Glencoe Men's Club to Play At Knollwood Sept. 15; All-Day Affair

Plans are completed for the annual golf tournament of the Glencoe Men's club which will be held this year at Knollwood club, at the southwest corner of Waukegan and Libertyville roads, Wednesday, Sept. 15.

This is to be an all day affair, and from present indications, it is said, there will be a large attendance of club members to whom reservation cards have been mailed and many of whom have already made favorable response.

Arrangements have been made for playing eighteen holes in the morning and eighteen in the afternoon. Luncheon and dinner will be served at the club. Those who cannot be present in the forenoon may arrange to play in the afternoon.

Prizes will be awarded for both the morning and afternoon contests.

### WINNETKA YOUTH WINS MUSIC HONOR

Kurtis Brownell Awarded Scholarship in The Juilliard

Winnetka lays claim to the honor of having one of her youthful sons come to the front in the musical world. To Kurtis Brownell, son of Mr. and Mrs. S. H. Brownell, 852 Oak street, Winnetka, belongs this honor. The announcement has just been made to the effect that Mr. Brownell—since childhood a star in north shore musical circles—has been awarded a fellowship with the Juilliard Musical Foundation, New York City.

The fact that this award is a fellowship, and not a scholarship, is noteworthy in that the advantages of the fellowship are quite superior to those of a regulation scholarship. The latter gives only financial support to a student, while the Juilliard grand opera fellowship admits the aspirant to the New York institution on the basis of one already advanced to the enviable status of an artist. The competition for judging contestants of the Illinois zone was held in Chicago recently, at which Mr. Brownell's singing was easily rated superior to that of the many other contestants.

Everyone is looking for the road to wealth and prosperity, but it is, not commonly realized that it runs over some steep hills.

### REAL ESTATE TRANSFERS

F. A. Sallach and wife to H. Herchenroder and wife. WD \$10. Pt Sec. 32, Deerfield.

L. John to C. M. Johnson. WD \$250. Pt lot 39, W. Waukegan Subdn. H. E. Parliament and wife to E. E. Sweebe and wife. WD \$10. Pt Sec. 21, Shields.

G. A. Hutter and wife to J. S. Mout and wife. WD \$10. Pt Sec. 26, Deerfield.

W. F. MacDonald to E. J. Claussen and wife. WD \$5590. Pt Sec. 19, Deerfield.

C. T. & T. Co. to A. D. Holdorf. WD \$10. Pt Sec. 29, Deerfield.

F. H. Bartlett to M. D. Scheveland. WD \$10. Pt Secs. 7 and 8, Shields.

Sophia Van Esso and husband to J. R. Keegan. QCD \$1. Pt Sec. 21, Shields.

Charles Wilborn and wife to Dudley Hall, Jr. WD \$1. Pt blk 76, H. Park.

W. Hubert and wife to F. A. Lunt. WD \$100. Pt Sec. 27, Deerfield.

Highland Park State bank to A. M. Harding. WD \$10. Pt Sec. 23, Deerfield.

I. K. Miller to G. E. Moore and wife. WD \$10. Pt Sec. 23, Deerfield.

1st Tr. & Svcs Bank to Illinois Bell Telephone Co. QCD \$25. Lots A, B, C and part Lot D and E, pt Sec. 5, Shields.

Illinois Bell Telephone Co. to J. K. Rysiewicz and wife, jt tens. WD \$7,000. Pt lots A, B, C, and E, pt Sec. 5, Shields.

D. Wollmer and wife to C. McSmith and wife, jt tens. WD \$10. Pt lot 22, block 5, Rogerwood Park, pt Sec. 26, Deerfield.

M. H. Brook to Florence Schramm. WD \$10. Lot 12, blk 1, Northwood Manor, pt Sec. 36, Deerfield.

W. R. McMurrin and wife to C. F. Edinger and wife, jt tens. WD \$1. Lot 22 and pt lot 21, blk 6, Branniger Bros. Sunset Terrace, pt Sec. 22, Deerfield.

M. H. Brook to E. C. Weissenberg. WD \$10. Lot 14, blk 1, Northwood Manor, pt Sec. 36, Deerfield.

H. L. Hall and wife to Emma M. Bonnell. WD \$10. Lot 8 and pt lot 9, blk 29, North Addn to Lake Bluff.

Emma M. Bonnell to H. L. Hall and wife, jt tens. WD \$10. Lot 8 and pt lot 9, block 29, North Addn to Lake Bluff.

B. F. Yanney to L. E. Gallagher and wife. WD \$135. Pt blk 125, S. Waukegan, Sec. 5, Shields.

M. J. Alexander to M. J. Alexander and husband. WD \$1. Pt blk 16, Highland Park.

C. A. Selig and wife to C. J. Davis. WD \$10. Pt blk 1, Truesdells Addn to Deerfield.

Fred Bellar and wife to S. Buresh and wife. WD \$10. Pt Sec. 4, Shields.

A. J. Mooney to A. J. Mooney, Tr. WD \$1. Pt Secs. 27 and 28, Deerfield.

H. R. Gentsch and wife to A. M. Renault. WD \$10. Pt Sec. 21, Shields.

C. Grist and wife to F. Marino. WD \$6,500. Pt Sec. 26, Deerfield.

Maria Larson to C. Larson. WD \$10. Pt Sec. 36, Deerfield.

F. H. Bartlett to Carrie Comstock. WD \$10. Pt Sec. 7 and 8, Shields.

C. W. Barkman to F. W. Beere and wife. WD \$10. Pt blk 9, Exmoor Addn to Highland Park.

F. B. Harper to W. A. Salmon. WD \$900. Pt Sec. 4, Shields.

Richard O'Connor and wife to M. Gaggioli. WD \$1200. Pt Secs. 14 and 15, Deerfield.

"Would preserve house in Rye where Washington was Guest" says a headline in the New York Times. It must be explained that the Rye referred to is a city and not a preservative.

However the difficulties encountered by the women in rainy weather can not now be attributed to their long dresses.

### MOVING HISTORIC WINNETKA LANLMARK

Winnetka's first dramatic society, Winnetka club, and its Public library were organized in an old house that was moved last week to make room for the through traffic highway which is passing through Winnetka just west of the Chicago and North Western right-of-way. In its rooms a group of Episcopalians once held Sunday school. Once a week it was open as a library, and here the people met and organized what we now know as Winnetka's Public library. All of Winnetka's dances were held in its oil-lamp-lighted rooms, and the shows, minstrels, and benefits were held there.

**Built in Sixties**  
Moved three times, it has had an interesting history.

Through the efforts of Artemus Carter, president of the village for several terms, the structure was built as District School No. 2 in about 1868 or 1869, and was located at Elm and Walnut streets. This happened before Winnetka was an incorporated village. Later the village took it over and it was a village school for a short time.

Moved to face on Walnut street, it became Copeland hall, or the village community house, and finally was sold and moved west to its present location after being converted into a residence.

**Doomed by Progress**  
But highways must be made, and traffic must be served, and this old hall, once known as a school-house, then as a community house, as a library and lastly as a residence, has given away for a third time to the progress of a growing village.

Work on Winnetka's section of the new traffic highway is progressing satisfactorily it was stated at the village hall this week. Windes and Marsh, village engineers, have been on the ground making the necessary surveys and removal of structures situated in the path of the thoroughfare is rapidly nearing completion. Actual work on the roadway is expected to begin in the very near future.

The farmers demand a fair shake, and that is what some of these obstreperous kids need also.

### Permanent Marcel a Specialty



### Face Massage

steaming, rubbing, wrinkle removing, cleansing of the facial pores, and generally improving the appearance and complexion, is one of our particular lines of work. Our line is to remove your lines, and the chief feature of our business to improve your features, permanently and at little expense.

M. Emma and Ella Borchardt HAIRDRESSING

12 North Sheridan Rd. Tel. H.P. 920 ZIP Treatments given

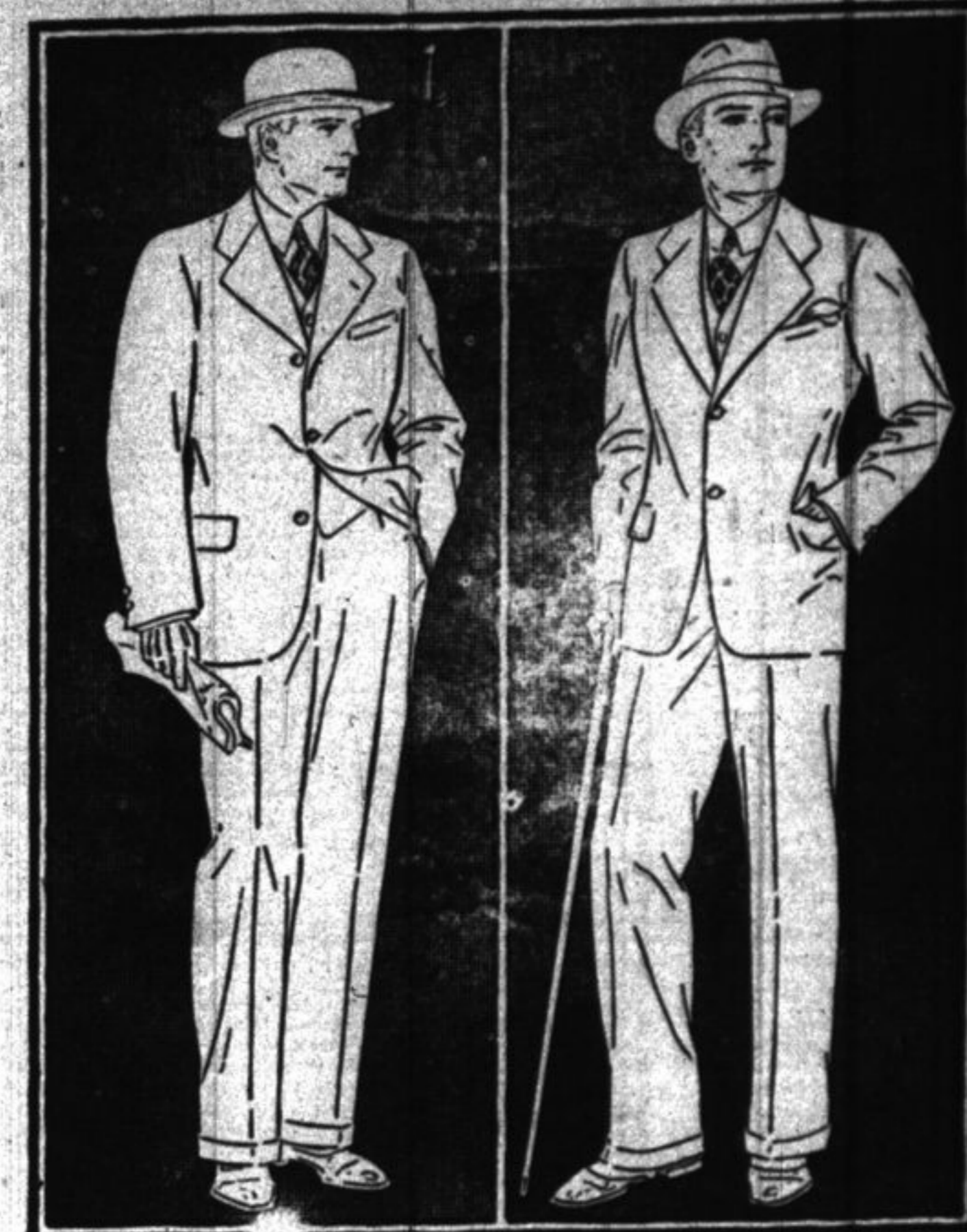

The new 3-button single breasted suit; wide shoulders; narrow hips; easy trousers  
The 2-button suit for fall; square notched lapels; very smart in Cedar-wood tan

Your friends get as much satisfaction out of your style as you do

### THE FALL HART SCHAFFNER & MARX SUITS GIVE YOU STYLE AND VALUE

Your family, your friends, your business associates all like to see you well dressed. And pleasing them brings pleasure to you. The Hart Schaffner & Marx label means good style. See that you have it. You'll find it here in all the smart new fall models.

## S. FELL

Phone 307 Your Clothier 13 South St. Johns Avenue

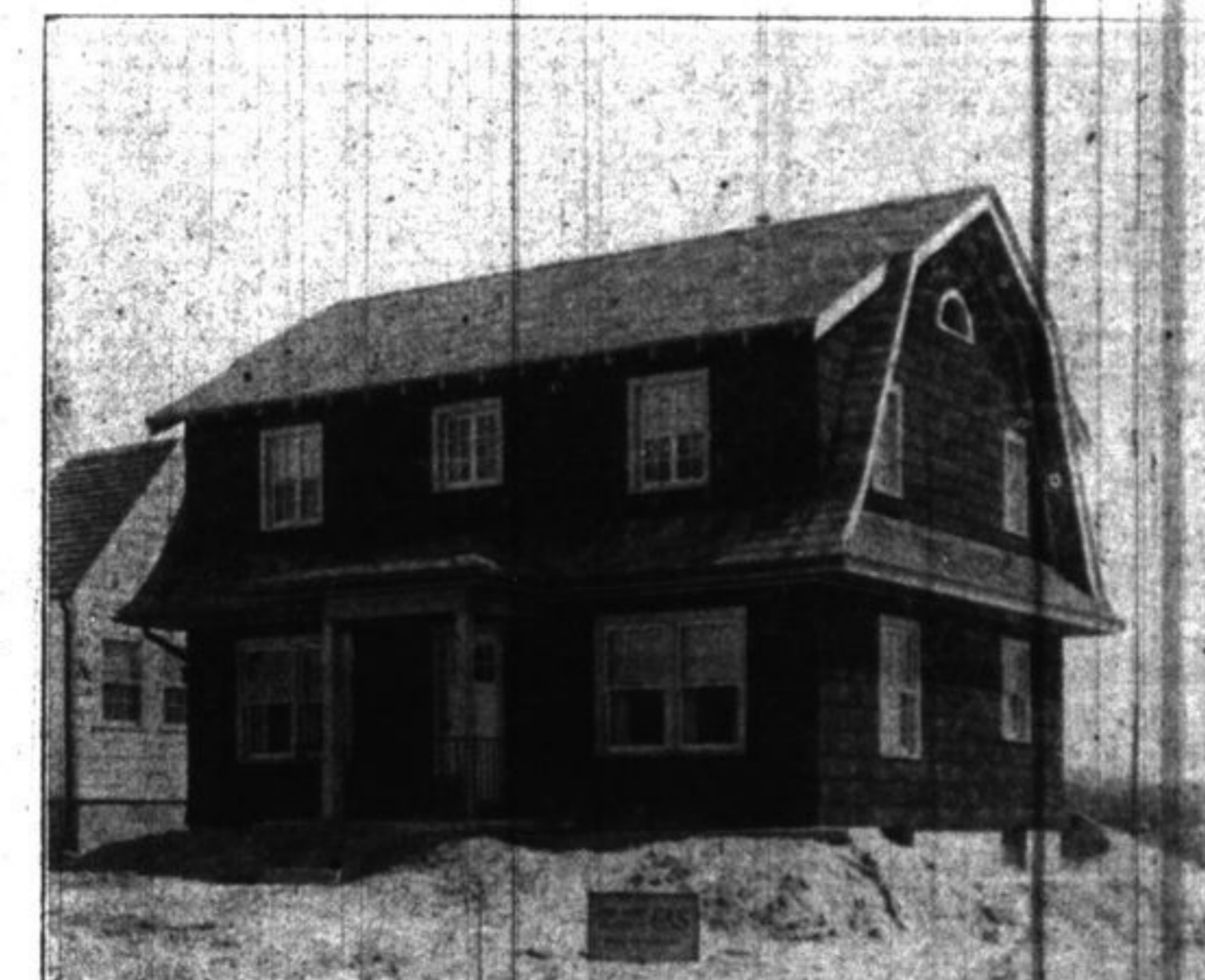

One of the Wilcox Homes

### In Highland Park the People

The people living in Highland Park, where the Wilcox Houses have been built, have had the best opportunity to see and know of their real worth. Many of them do. The more you know about them the better you will like them.

The most important things they represent are thorough and honest construction.

Only the best of materials and labor have been used in foundations, roofs, plumbing, finish and decorations.

Every side is a front. You will see what I mean if you were to walk completely around any of them; there is a finish and balance to them all that makes them look equally beautiful—front, sides or rear.

This did not just happen. It took care and knowledge of the business—as well as a real pride in trying to build these houses better than you could hope to do it for yourself.

Five, six and seven rooms and bath, hot water heat, real fire places that do heat and do not smoke—all hardwood floors, the newest in electric fixtures, large bright rooms, beautiful decorations. Every one different inside and out. All sheet metal copper doubly insulated outside walls saves you 55 per cent of the heat expense. Indestructible roofs, fine lawns, lots 50x150, all street improvements in and many other features. Prices \$12,500 to \$18,500. Cash or terms.

## Walter W. Wilcox

Phone 2619 710 Yale Lane Highland Park, Ill.

**Marguerite**  
Imported  
Cognac

**ORIGINAL IMPORTED MODELS**  
For Immediate Requirements  
or to your Individual Order

660 Rush Street at Erie  
CHICAGO  
Telephone: Superior 6965