



### The Professional Building and its Tenants

CAREFUL analysis of every application for space in the new Professional Building is assurance to the public that the doctors and dentists in this structure are men who can be relied upon for professional advice and service.

The Professional Building also will materially aid in furthering the reputation of Doctors and Dentists renting offices in it. The imposing 9-story facade, the beautiful lobby, the cool spacious corridors, fast elevators, and virtually sound-proof construction will all help to create an atmosphere of dignity and to inspire confidence.

To a professional man new in the community an office here is invaluable. Giving his address as "Professional Building, Evanston," will at once determine his standing and aid him in establishing a substantial practice.

North Shore professional men are well aware of this fact, and space is rapidly being reserved. For best locations apply at once, Victor C. Carlson Co., 501 Davis Street, Evanston. Ready October 1st.

Telephone Greenleaf 501

### The Professional Building

LIBRARY SQUARE - EVANSTON  
Church Street at Orrington Avenue

#### EBENEZER CHURCH

J. G. Finkbeiner, pastor.  
Sunday Services:—  
9:45 Sunday School session, Dr. E. D. Fritsch, superintendent.  
11:00 a. m. Morning worship. Gospel message and special music.  
8:00 p. m. Evening services.  
Prof. and Mrs. Bole and daughter of Wheaton, Ill., attended our services last Sunday morning. Prof. Bole not only addressed the Sunday School and taught the pastor's class but also gave a splendid message at the morning worship. We also appreciate the attendance at our services of other visitors. It seemed real good to see Mrs. William Noerenberg and children occupy a pew with husband and father after some years of absence. The family is now comfortably located at 730 Central avenue.  
Mrs. F. C. Noerenberg, Mrs. Arthur Vetter and Mrs. J. G. Finkbeiner are attending the branch convention of the Woman's Missionary Society at Reddick, Ill.

#### CHRISTIAN SCIENCE

Subject for next Sunday's lesson, sermon, "Sacrament."  
Services are held in this church, 387 Hazel avenue, every Sunday morning at 10:45. Sunday School meets at nine-thirty o'clock and is open to pupils up to the age of 20 years. The Wednesday evening meeting, which includes testimonies of Christian Science healing, is at 8:00 o'clock.

You are cordially invited to make use of the reading room at 387 Central avenue, which is open every week day from nine o'clock in the morning until six o'clock in the evening and Sunday afternoon from two-thirty to six o'clock.

#### PRESBYTERIAN CHURCH

FRIDAY  
11:00—D. U. B. S.—Service of worship to which all parents and friends are invited.

SUNDAY  
9:45—Church School  
11:00—Morning Worship. Rev. F. Fitt will preach.

MONDAY-FRIDAY  
9:00—Daily Vacation Bible School.

MONDAY  
2:30—The Woman's Missionary Union will meet at the home of Mrs. C. A. Smith, 191 Belle avenue. Mrs. R. M. Graham of Philadelphia, Field Secretary for the Board of Foreign Missions, will speak on "Christian World Friendship." Mrs. Graham is an unusually gifted speaker and it is a great privilege to have her with us. All the women of the congregation are cordially invited.

#### UNITED EVANGELICAL

Green Bay road and Laurel avenue.  
Rev. F. R. Cardwell, pastor.  
Residence, 25 South Green Bay road.  
9:30 a. m. Bible School Lesson: The Gospel in Antioch of Pisidia.  
10:45 a. m. Morning worship. Sermon by the pastor.  
7:00 p. m. Christian Endeavor. Topic: "The Beatitudes of the New Testament." Leader, Mrs. F. R. Cardwell.  
7:45 p. m. Evening Gospel Service. Come and join us in the hearty singing.

#### TRINITY CHURCH

Rev. P. C. Wolcott, D. D., rector  
Sunday services—  
The Holy Communion—7:30 a. m.  
The Church School—9:30 a. m.  
Matins—11:00 a. m.  
(The first Sunday in the month, Holy Communion).  
Evensong—5:00 p. m.  
Thursday and holy days, the Holy

#### ZION LUTHERAN

West Central avenue.  
W. F. Suhr, pastor.  
German service at 10:30.  
English service at 1:00.  
Sunday School at 9:45.  
The greatest question in life: "What think ye of Christ?" Have you found the answer?

#### GRACE M. E. CHURCH

North avenue and Laurette place.  
William B. Doble, pastor.  
9:30 a. m. Sunday school.  
10:45 a. m. Morning worship.  
Tuesday, July 14, The Woman's Foreign Missionary Society will meet with Mrs. C. L. Boyd, 1020 Green Bay road at the usual hour.

Those European debtor nations evidently realize that if they fail to keep up their installments Uncle Sam won't take their furniture away from them.

With all the renowned talent that is being hired, they are bound to make a monkey out of somebody in that Tennessee trial.

Announcing the opening of our  
UPHOLSTERING AND  
FURNITURE REPAIRING SHOP  
Located at 394 Central Ave.  
Jos. Barilari Tel. H. P. 588



### The Tender Magic of Live Steam

There's tender magic in the live steam with which we press your garments—it's marvelously gentle and yet wonderfully efficient.

This vital force, as it surges through and through the fabric, has the same effect on woolen fibres that life-giving oxygen has on the human system—it rejuvenates, renews life and youth, and at the same time it sterilizes.

Things cannot go wrong with the American Steam Garment Press which we use in pressing your garments—there's no possibility of scorching—there's no iron surface to rust, no hard rubbing to roughen the fleecy woolen fibres and leave seams and pockets shiny.

Keep your garments wholesome and looking fit—you'll find it an investment in personal pride that's profitable.



### Reliable Laundry Co.

Launderers, Dry Cleaners and Dyers  
Telephone H. P. 178

## Burley Shops

Exhibiting a New and Rare Collection of Genuine Antiques

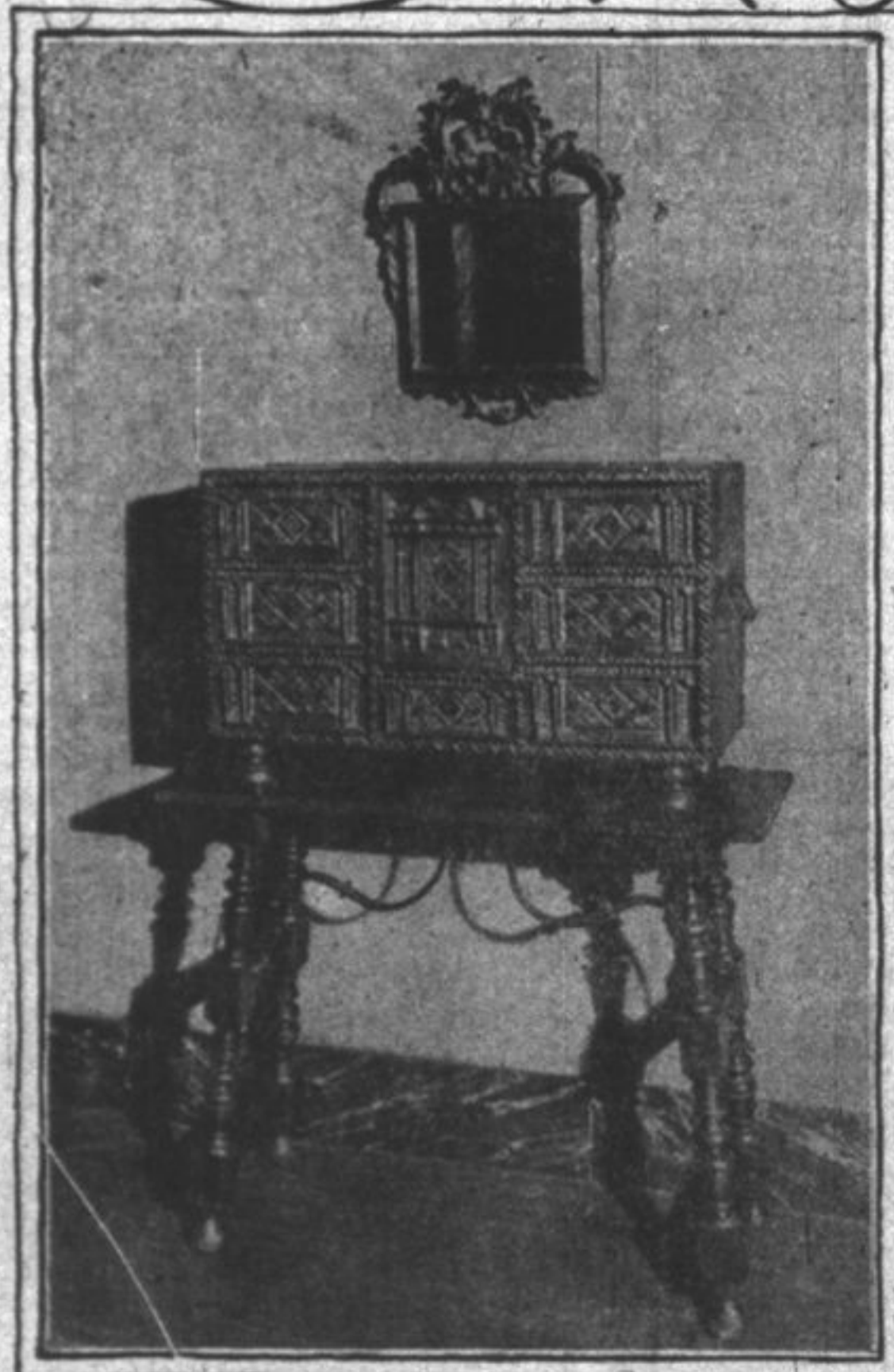

SPAIN contributes liberally to the many rare and unusual pieces of antique furniture and decorative objects now being exhibited at the Burley Shops. Other superb examples being shown are from distinguished collections of English, French and Italian Antiques.

Pictured here is an antique Spanish Vargueno stand in walnut, 17th Century original gilding and polychroming. The small door in the center opens revealing 3 drawers brilliantly colored—a particularly fine specimen. Small Spanish mirror 17th Century carved walnut, original gilding and mirror. The design of the carving is typically Spanish and so different from the Italian or French. This type of Vargueno is a Papalera being used for papers and treasures. The other type has a flap that drops in front and can be used as a writing desk.

Seldom will you find anywhere so complete a collection of rare antiques—furniture, pottery, porcelain, glass and metal wares, leather and fabric, as at the BURLEY SHOPS.  
Your inspection is invited.

87 Years in Chicago

Burley & Company  
CHINA - CRYSTAL - LAMPS - ANTIQUES  
Seven North Wabash Avenue  
Established 1838

### SKEETER SKOOT The Mosquitos Dread

A little of this preparation applied to the exposed parts will keep away mosquitos, black flies, gnats, punkies, etc.

Price 25c and 50c

### ROBERT W. PEASE

THE REXALL STORE  
Opposite N. W. Passenger Depot Phone H. P. 144  
PROMPT FREE DELIVERY SERVICE

### Bonnie Brook Golf Course

(ADJOINING WAUKEGAN)

Now Ready For Play

Official Opening and Field Day

Sunday, July 12th, 1925

165 acres encircling 18 hole course laid out as spacious homesites for club members

A few choice locations still available to acceptable members

Mr. Walter B. Smith of the Chicago Title & Trust Company, President, will drive the first ball at 11 a. m.

NO GREEN FEE OPENING DAY

Bring Your Clubs and be Our Guest

HOW TO GET THERE—Take Sheridan or Waukegan Road to Grand Avenue, to Lewis or Macaree Road to Golf Course

## DE

Items of In  
Rapid  
Com

Delbert Meyer  
ing for A. L. T.  
Landon's Blue.  
There were ov  
land Park and  
distance" calls  
telephone office,  
the numerous  
what a busy plac  
to be.  
Miss Lorraine  
a birthday par  
Tuesday aftern  
There is quite  
eye among the c  
Dr. and Mrs. J  
from the Chest  
their lovely new  
drive, Highland  
O'Donnell will  
Wesling flat, un  
the John Stryker  
Mr. and Mrs. J  
the daughter, Shi  
Mrs. John Dahle  
day. Their niece  
mer of Chicago,  
to spend the wee  
Mr. and Mrs.  
street spent  
Mrs. Strong's sist  
to spend the wee  
Mr. and Mrs. M  
ed to Starved R  
one guests at  
Francis's cousin,  
of Pontiac.  
Miss Nettie L  
Ohio, is visiting  
ces Loy, at the C  
Nettie taught at  
last year and w  
State Normal sch  
this fall.  
Mrs. J. A. Reic  
ter, Mrs. Robert  
the funeral of a  
family, William  
cago on Friday,  
years of age.  
Miss Minnie E  
retary for the St  
cago and Miss  
Evanston, spent  
home of Mrs. I  
Mrs. Stryker vis  
C. S. Fenner, wh  
her home in Pom  
Mr. and Mrs. J  
two daughters, M  
of Chicago, were  
the home of Mr  
ter, Mrs. Fred La  
ing.  
Miss Nellie Kn  
Ind., who teach  
school, visited fr  
in Deerfield an  
week.  
Mr. and Mrs. I  
returned from D  
they visited Mrs.  
wife, Mr. and Mrs.  
Mrs. Fred Laba  
Labsan, Sr. of Ev  
Mr. and Mrs.  
toized to Clinton,  
are, contemplating  
week.  
Miss Barbara  
Elmhurst college  
Ret. and Mrs.  
John Stryker, Mr.  
and Mrs. Arthur  
annual Woman's  
tion at Reddick, I  
9 Mrs. William  
Mission Band; Mr.  
ah's Missionary  
Stratler is the Chi  
ier.  
Mr. and Mrs.  
with Mr. and M  
and son of High  
Bridges' broter o  
Long Lake Sunday  
Mr. and Mrs. I  
and Mrs. William  
the Great Lake  
Fourth there. Th  
drills, vaudeville,  
sallors. They also  
of Mrs. Gardner's  
Hodin of North C  
Mrs. Ernest Ag  
who is at her sun  
Blut with her son  
Harts, Ind., and  
who attends Lo  
Galesburg visited  
for some on Sund  
The Ladies Aid  
day afternoon in  
room of St. Paul's  
Minnie Juhrend an  
The annual Ind  
nic of the Eva  
church was held  
Evangelical churc  
the Forest Preser  
of the Northfield  
Mr. and Mrs. Ju  
daughter, Lois, of  
week-end with the  
ily.  
The Sewing clu  
church will meet  
ternon at the h  
Johnson.  
Mrs. Chipple of  
has been visiting  
Ambrose Montavo  
Mr. and Mrs. S  
Ostman avenue,  
their daughter at  
Serration, Penn.