

**PRESBYTERIAN CHURCH**

Thursday—10 a. m. Union Thanksgiving service at Trinity Episcopal church. Rev. Frank Pitt will preach.  
 Friday—7 p. m. Boy Scouts, Troop No. 3, at Lincoln school. 7:30 Troop No. 4 at high school.  
 Saturday—7:00 p. m. Boy Scouts, Troop No. 2 at Elm Place school.  
 Sunday—9:30 a. m. Church School. 10 a. m. Community Bible Class. Mr. Emery S. Hall, leader. 10:30 a. m. Session meeting in pastor's study to receive new members. 11 a. m. The Communion service. 3 p. m. The regular monthly meeting of the Session. 6:30 p. m. Young People's Society. Mr. Hintz will lead the devotionals.  
 Monday—10 a. m. The Dorcas Society will meet in the Parish House. Luncheon will be served at 12:30.  
 Tuesday-Friday—8:30 a. m. Week-day classes of religious education at Elm Place School.  
 Wednesday—8 p. m. The prayer meeting service. Mr. Pitt will lead.

**CLUB BULLETIN ON ROADS OF ILLINOIS**

**More Main Routes Open for Traffic For Thanksgiving, Is Expectation**

Numerous detours on Illinois highways will be closed and the main highways open for traffic by the time Thanksgiving tourists hit the highways, according to the latest bulletin issued by the touring bureau of the Chicago Motor club. The bulletin on Illinois roads shows that:

The four-mile detour on Ill-10 east of Riveron is badly cut up on account of rains, but is passable without chains.  
 On Ill-31 the Ripley detour is in poor condition and the best route from Springfield is through Jacksonville and Meredosia.

The state highway department advises that the following highways are open for traffic:

- Ill-1 from Marshall to Carmi.
- Ill-2 scheduled to be completely open from Mendota to Hayworth November 26, and now open from Clinton south through Decatur, Ramsay, Sandoval, and Duquoin to Cairo.
- Ill-3 now open from Milan to Aledo, Goodhope to Industry; scheduled to be open from Jacksonville to Whitehall on November 27 open from New Providence to McClusky.
- Ill-8 detour between Watseka and Gilman sched. for elim. Nov. 27.
- Ill-16 detour lifted between Charleston and Mattoon, also open from Shelbyville to Nokomis.
- Ill-17 open from Streator to Wenona.
- Ill-18 from Lamolle to Princeton

to open November 27.  
 Ill-19 open from Crystal Lake to the Wisconsin line.  
 Ill-25 open from Kankakee south through Gilman, Paxton, Urbana and Mattoon to Effingham.  
 Ill-26 open from Freeport to Polo.  
 Ill-28 open from Sheffield to Galesburg and Ill-8 open Galesburg to Burlington forming a hard road from Chicago to Galesburg.  
 Ill-31 open from Canton to Lewistown.  
 Ill-36 open from Pottsville to Jacksonville.  
 Ill-40 open from Mt. Carroll to Chadwick.

**OFFER PRIZE FOR ESSAY ON WAGES**

**\$5,000 Offered by University of Chicago For Treatise On Subject**

A prize of \$5,000 for the best original treatise on "The Theory of Wages" was announced last week by Prof. J. Laurence Laughlin of the University of Chicago, chairman of a committee on economic prizes.

To give contestants time for the necessary research, the committee will receive contributions until Oct. 1, 1926. The award will be announced as soon after that date as possible.

Prof. Laughlin's announcement introduced the contest as the possible forerunner of an annual prize for distinguished work in the field of economics.

The contest is to be announced in Europe as well as in this country. Foreign economists may compete, the committee said, provided their manuscripts are in English. Any point of view may be taken, and any phase of the wage problem may be discussed. Ownership of the copyright of the winning treatise is to vest in the donors, who will arrange for publication of the book, announcement said.

Prof. Laughlin's associates on the committee are Prof. John Bates Clark of Columbia university, Dr. Edwin F. Gay of Harvard university, Congressman Theodore E. Burton, and Prof. Wesley C. Mitchell of Columbia university.

Some people seem to get more satisfaction out of passing a bad check, than they would in doing a good day's work and passing up an honest bill for it.

Some folks are greatly enjoying the hunting season by remaining at home where no other sportsman will think they are a deer.

While it is cool weather, many people think how much they would enjoy cultivating a garden next spring.

**PICTURE PAINTED ON SPIDER'S WEB**

**Singular Work of Art in Possession of Dealer in Germany**

What is regarded as one of the most singular works of art in existence is now in the possession of a Berlin dealer. It is a painting, 6 by 4 inches, executed on a spider web and preserved by being clamped between two plates of glass, so that one can examine it on both sides. The scene depicted is that of a happy family sitting together.

As an interesting side-piece to the painting the artist also preserved a spider web on which he had completed part of the picture when it tore. This second web shows traces of his having tried in vain to patch up the tear.

There is nothing to show when the spider webs were painted.

**SPECIAL ASSESSMENT NOTICE**

Special Warrant Number 278

Public notice is hereby given that the County Court of Lake County, Illinois, has rendered judgment for a special assessment upon property benefited by the following improvement: Constructing a sanitary sewer in Ravinia Court, in the City of Highland Park, Lake County, Illinois, as will more fully appear from the certified copy of the judgment on file in my office. That the warrant for collection of such assessment is in the hands of the undersigned.

All persons interested are hereby notified to call and pay the amount assessed at the Collector's Office, City Hall, corner Green Bay Road and Central Avenue, Highland Park, Illinois, within thirty (30) days from the date thereof.

Notice is further given that the said assessment is divided in seven (7) installments. That the amount of the first installment is \$568.00 and that each of the remaining installments is \$400.00. That all installments draw interest at the rate of 6 per cent per annum from August 15th, 1924. The first installment is payable on the 2nd day of January, A. D. 1925.

The second installment one year thereafter and so on annually until all installments are paid.

FRED W. RUBLY, City Collector.

Dated at Highland Park, Illinois, this 27th day of November, 1924. 39

**SPECIAL ASSESSMENT NOTICE**

Special Warrant Number 275

Public notice is hereby given that the County Court of Lake County, Illinois, has rendered judgment for a special assessment upon property benefited by the following improvement: Constructing a sanitary sewer in Lakewood Drive, in the City of High-

land Park, Lake County, Illinois, as will more fully appear from the certified copy of the judgment on file in my office. That the warrant for collection of such assessment is in the hands of the undersigned.

All persons interested are hereby notified to call and pay the amount assessed at the Collector's Office, City Hall, corner Green Bay Road and Central Avenue, Highland Park, Illinois, within thirty (30) days from the date thereof.

Notice is further given that the said assessment is divided in Eight (8) installments. That the amount of the first installment is \$866.00 and that each of the remaining installments is \$800.00. That all installments draw interest at the rate of 6 per cent per annum from August 15th, 1924. The first installment is payable on the 2nd day of January, A. D. 1925.

The second installment one year thereafter and so on annually until all installments are paid.

FRED W. RUBLY, City Collector.

Dated at Highland Park, Illinois, this 27th day of November, 1924. 39

**SPECIAL ASSESSMENT NOTICE**

Special Warrant Number 280

Public notice is hereby given that the County Court of Lake County, Illinois, has rendered judgment for a special assessment upon property benefited by the following improvement: For the construction of a reinforced concrete pavement in Sunset Road, Clifton Avenue, Elmwood Drive, Yale Lane, Harvard Court, and Princeton Avenue, all in the City of Highland Park, Lake County, Illinois, as will more fully appear from the certified copy of the judgment on file in my office. That the warrant for collection of such assessment is in the hands of the undersigned.

All persons interested are hereby notified to call and pay the amount assessed at the Collector's Office, City Hall, corner Green Bay Road and Central Avenue, Highland Park, Illinois, within thirty (30) days from the date thereof.

Notice is further given that the said assessment is divided in ten (10) installments. That the amount of the First Installment is \$21200.00 and that each of the remaining installments is \$20,900.00. That all installments draw interest at the rate of 6 per cent per annum from October 11, 1924. The first installment is payable on the 2nd day of January, A. D. 1925.

The second installment one year thereafter and so on annually until all installments are paid.

FRED W. RUBLY, City Collector.

Dated at Highland Park, Illinois, this 27th day of November, 1924. 39

**THE BILLY BOWDEN GROCERY CO.**

Formerly Dexters 7 S. St. Johns Ave.

A FULL LINE OF FINE GROCERIES, FRUITS AND VEGETABLES WILL BE CARRIED EVERYTHING IN SEASON

NEW STOCK Telephone H. P. 1723

Free Delivery **J.N.** We give Green Trading Stamps

**SPECIAL**

This Week

**FROZEN FRUIT**

**CUSTARD ICE CREAM**

"Purer BECAUSE CARBONATED" 50c FULL QUART BRICK



Division of National Dairy Products Corp.

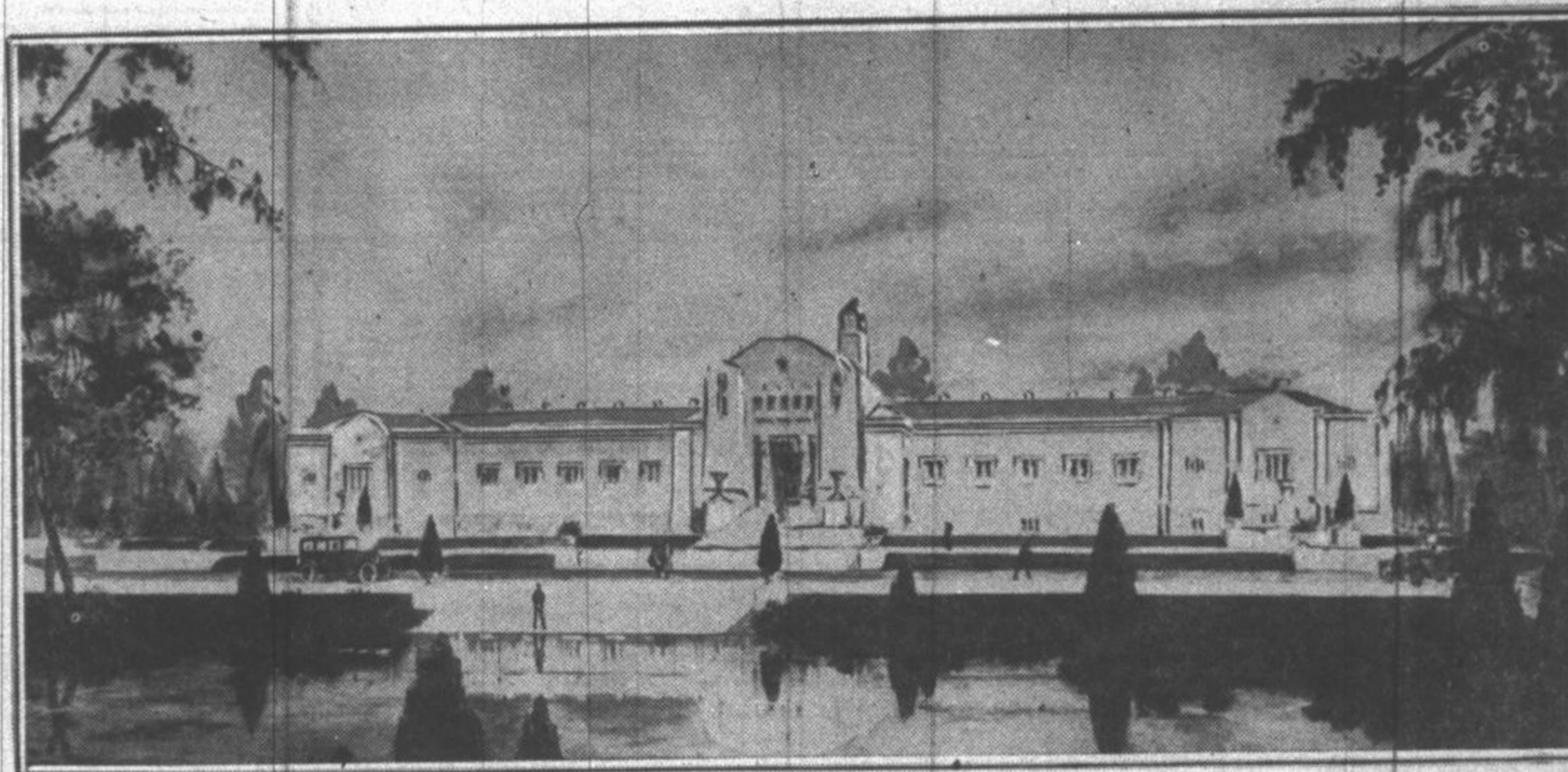

Death is not the closing of night upon our mortal day. Rather it is the opening of portals to the vistas of Eternity. Beyond lies revelation, but, this side, stands the Tomb that is the doorway through which all living inevitably must pass.

What could be more fitting than that this sesame should be dedicated in enduring strength and beauty to the larger future by a monument emblematic of the hope and security held forth by the Dead to the Living and to the unborn?

Such a monument we are creating in the new Memorial Park Mausoleum to be built at Memorial Park Cemetery in Evanston.

The structure, to be wrought in stone and bronze, is designed to endure beyond the reckoning of years. Told

in terms of wealth, it is to cost in the building twelve hundred thousand dollars. In terms of the builders' art, it is to be a massive monolithic pile of classic Doric and Egyptian design, embodying the utmost of art and craftsmanship in appointment and decorative effect.

Dignity and durability of hewn granite will take ennobled form to bring to you in serene contemplation assurance of ultimate good.

In all sincerity we invite you to visit the site of this new harbinger of rest at Memorial Park, to view the beauty of its surroundings, and to sense the appeal of its fitness to your final need.

Our car will be at your service on call at Evanston 7637, or you may address a request for information to me at 518 Davis Street, Evanston, Illinois.

M. J. BUCKLEY, Manager.