

### "My Place Up At the Lakes"

What and where shall it be, your place up at the Lakes? A shanty or shack at a crowded summer resort, thrown in with any one who may chance that way, or your own little place of the better sort, in a location that gives you contact with the kind of people you like and want to associate with?

Investigate the advantages of Nippersink Residential Park, on Lakes Tombeau and Benedict in the Southern Wisconsin Lakes region—eight miles southeast from Lake Geneva—convenient and economical to reach from Chicago and other points.

Nippersink Residential Park is for people who appreciate good things, and who are accustomed to good things. It offers much to the man who wants his selection of his first summer place to be the right one, without regrets or a feeling of uncertainty about his choice.

Write or phone us for complete information. Investigate Nippersink Residential Park—it is the place you have been looking for.

In connection with Nippersink Lodge there are a number of new cottages with running water, toilets, etc., a clubhouse, a central dining hall and a splendid 18 hole golf course. Cottage reservations are now available for your vacation.

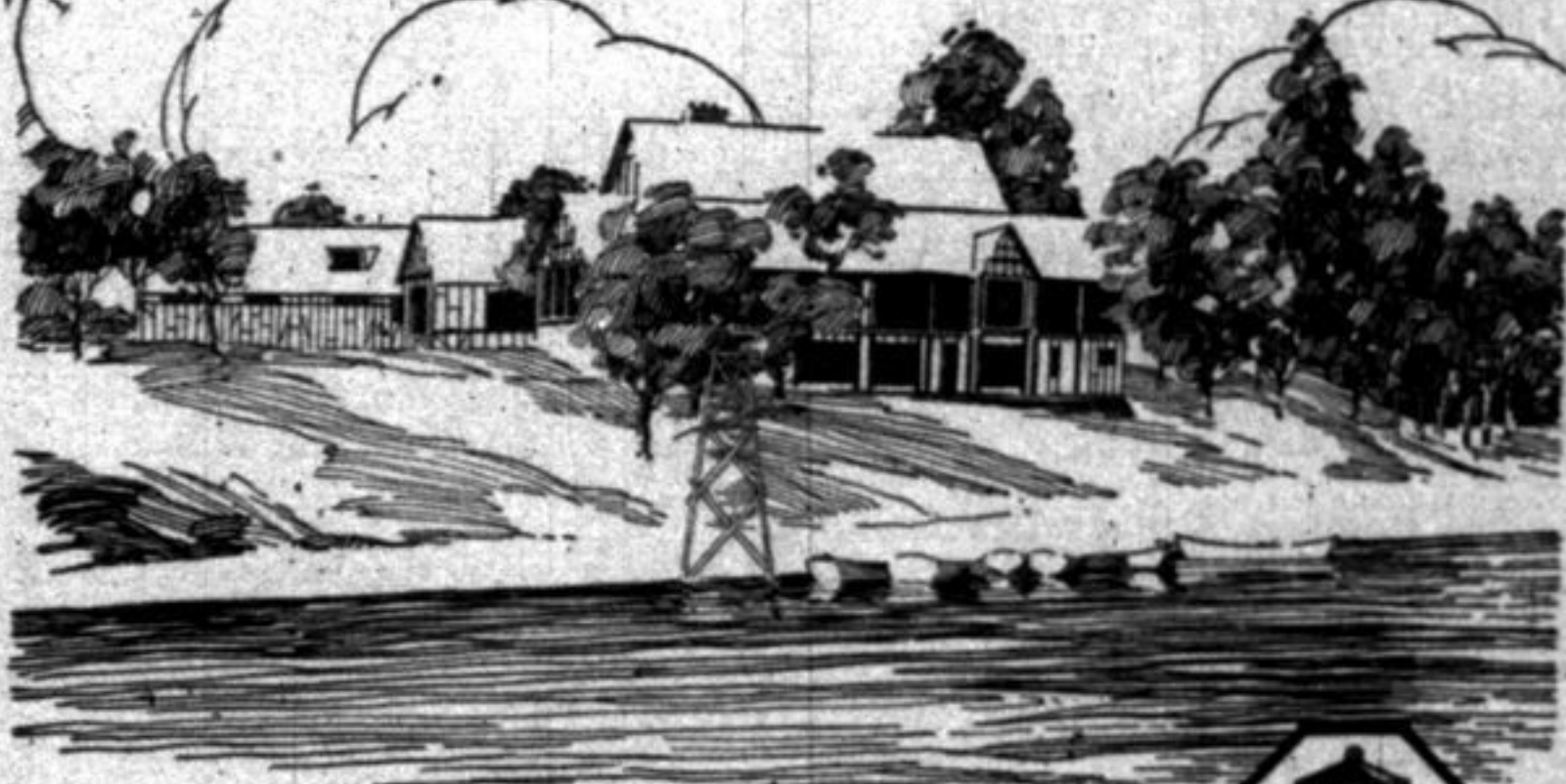

#### NIPPERSINK LODGE ASSOCIATION GENOA JUNCTION, WISCONSIN

The entrance to Nippersink Lodge is 1/2 miles west of Twin Lakes, and 2 miles north and 2 miles east of Genoa Junction, both on the C. & N. W. R. R.

Chicago Office: 201 East Ontario St. Phone Superior 8552

We are the originators of the only hemstitch machine and are therefore better equipped to furnish you with service of expert operators at the regular Singer Sewing Machine Co. Shops. Special attention given to mail orders, or work done while you wait.

#### SINGER MACHINE CO.

537 Central Ave., Highland Park Phone 1267

#### NOTICE

In addition to the transportation of freight and express between Highland Park and Chicago we are pleased to announce that we are now prepared to do long distance moving of household goods and furniture.

#### Pasquesi Bros. Motor Express Co.

Tel. Highland Park 227 Chicago Tel. Main 3949

Chicago Loading Place 222 N. La Salle St.  
WE MOVE ANYTHING ANYWHERE

3 BARBERS  
NO WAITING  
GOOD SERVICE

SMITTY'S  
SERVICE  
SATISFIES

*Smitty*  
The Barber

Expert Sharpening of  
All Tonsorial and  
Surgical Tools

507 Central Ave.  
Highland Park, Illinois  
Opposite Post Office  
Phone 351

### Lake Shore Creamery

C. B. HANSEN, Proprietor

#### BUTTER — EGGS — MARGARINES

Finest Quality Home Dressed Poultry

685 Central Avenue

Telephone 57

Highland Park, Illinois

#### THE HIGHLAND PARK HAY AND GRAIN

is now open for business. All orders promptly delivered

Hay and Grain and Poultry Supplies

Phone H. P. 1626

28 NORTH FIRST ST.

#### J. H. MORAN

MODERN PLUMBING AND HEATING  
Estimates Cheerfully Given Jobbing a Specialty  
WITTEN BLDG. 360 CENTRAL AVE.  
Telephone Shop H. P. 1404 Residence H. P. 439

#### PREPARE GROUNDS FOR CHI-COOK FAIR

##### Checkerboard Flying Field Being Made Ready for Big Exposition

Checkerboard Flying Field at the intersection of Roosevelt Road and the beautiful Des Plaines river presents a scene of feverish activity as scores of men under the direction of Herman Schwake, president of the fair association and of the Cook County Farm Bureau, are preparing the grounds for the Great Chi-Cook Fair, which will be held Aug. 26 to Sept. 4.

The fair will utilize 350 acres of the Forest Preserves and is making plans to accommodate as high as 100,000 people daily. There are two large entrances to the fair grounds on Roosevelt Road and two on First Avenue. Advance estimates are that twenty acres will be under canvass.

Automobiles may enter the grounds on both Roosevelt Road and First Avenue, wide roads leading past the government flying field, race track and Midway to the hundred acres reserved for parking space.

At the north of the large tract reserved for the fair is the government flying field and near it are the buildings of the sanitary district. Light and water for the entire fair grounds will be secured from the sanitary district. To the west of the government flying field, horseshoe pitching courts are being laid out. Further west, in a beautiful grove on the Des Plaines river, a suitable picnic grounds has been provided for the Farm Bureau and other groups which will hold picnics daily. East and South of the picnic grounds, a plot will be fenced in for holding barbecues. On the river north of Twelfth street, the water regatta and Venetian Night carnival will be held.

A one-half mile turf race track is being constructed on First avenue. Grandstand seats for 15,000 people will be provided. A long Midway, including concessions, more than twenty-five big shows and riding devices, bands and other attractions, will lead from the race track to the various exhibits of live stock, agriculture, farm machinery, poultry and pet stock, women's work, etc. The Junior Chi-Cook Fair, the Radio Show and other exhibits will have large tents. The automobile show near the race track will require two large exhibits, each 80x320.

The Illinois Central will build a special fair station on the grounds and will run special trains direct to the grounds. One hundred Speedway buses will be on hand to transport passengers from the various stations at Maywood, Forest Park, Riverside, etc. direct to the grounds. Automobiles and busses will also help transport the crowds from Des Plaines avenue to the fair grounds.

#### REAL ESTATE TRANSFERS

Chicago Title & Trust Co. to Annie M. Minnie, lots 1, 2, 10 and part lots 11, 13, 14, 16, 17 and 21 block 17, Lake Bluff, Deed \$35,000.00.

G. F. Wagner and wife to E. L. Millard, W 90 ft. of S part lot 3 block 63, Highland Park, WD \$10.00, stamp \$6.00.

T. J. O'Neill and wife to W. F. Von Asch, lots 1 and 2 O'Neill's Highland Park Sub., WD \$2,500.00.

F. W. Sheahan and wife et al. to B. W. Rosentone, E 1/2 S E 1/4 N of road Sec. 22, Deerfield Twp, WD \$10.00, stamp \$156.00.

C. T. Rothermel and wife to L. H. Null and wife, lot 1, Sub. of block 79, Highland Park, WD \$10.00, stamp \$2.50.

Ellen H. Cheney to W. H. Stockwell and wife, E 85 ft. Lot "J" Sub. of Block 77, Highland Park, W. D. \$10; stamp \$3.50.

Makler in Chancery to Mabel B. Noerenberg, Lot 2 and W. 10 ft. Lot 1, Block 6, Highland Park, Deed \$7,250.

Victor Thorsch and wife to Emily Shaw, Lots 7, 8 and 9, Oakmont Sub., Highland Park, W. D. \$10; stamp \$20.50.

#### NOTICE

Public notice is hereby given that the Council of the City of Highland Park, County of Lake and State of Illinois, has filed in the County Court of Lake County, Illinois, a certificate that the following improvement has been completed, and that it conforms substantially to the requirements of the original ordinance for the construction of the same, to-wit:

A Connected System of Sanitary Sewers in First Addition to Ravinia Highlands. Highland Park Special Assessment of said Court Docket No. 253, and that application has been made to said Court to consider and determine whether or not the facts stated in said certificate are true. That a hearing will be had upon said application on Friday, the 8th day of September A. D. 1922, at the hour of ten (10) o'clock in the forenoon of said day, at the County Court Room of said Court, in the County Court House, at Waukegan, in said Lake County.

Objections may be filed to said application on or before the hour of ten (10) o'clock in the forenoon of said day.

SAMUEL M. HASTINGS,  
WARD W. WILLITS,  
E. G. HUBER,  
ARTHUR G. BROWN,  
FRANK L. CHENEY,  
Council of the City of Highland Park.  
Dated at Highland Park, Illinois,  
August 11th, 1922. 26-27

#### NOTICE

Public notice is hereby given that the Council of the City of Highland Park, County of Lake and State of Illinois, has filed in the County Court of Lake County, Illinois, a certificate that the following improvement has been completed, and that it conforms substantially to the requirements of the original ordinance for the construction of the same, to-wit:

A Connected System of Water Mains in First Addition to Ravinia Highlands. Highland Park Special Assessment of said Court Docket No. 253, and that application has been made to said Court to consider and determine whether or not the facts stated in said certificate are true. That a hearing will be had upon said application on Friday, the 8th day of September A. D. 1922, at the hour of ten (10) o'clock in the forenoon of said day, at the County Court Room of said Court, in the County Court House, at Waukegan, in said Lake County.

Objections may be filed to said application on or before the hour of ten (10) o'clock in the forenoon of said day.

SAMUEL M. HASTINGS,  
FRANK L. CHENEY,  
E. G. HUBER,  
WARD W. WILLITS,  
ARTHUR G. BROWN,  
Council of the City of Highland Park.  
Dated at Highland Park, Illinois,  
August 11th, 1922. 26-27

#### SPECIAL ASSESSMENT NOTICE

Special Warrant Number 256  
Public notice is hereby given that the County Court of Lake County, Illinois, has rendered judgment for a special assessment upon property benefited by the following improvement: "Paving Maria Street from the present pavement nine (9) feet south of the north corporate limits of the City of Highland Park, Illinois, to the north curb line extended of the present pavement in Bloom Street," all in the City of Highland Park, County of Lake and State of Illinois, as will more fully appear from the certified copy of the judgment on file in my office. That the warrant for collection of such assessment is in the hands of the undersigned.

All persons interested are hereby notified to call and pay the amount assessed at the Collector's Office, City Hall, corner of Green Bay Road and Central Avenue, Highland Park, Illinois, within thirty days from the date thereof.

Notice is further given that the said assessment is divided into ten (10) installments. That the amount of the first installment is \$938.80 and that each of the remaining installments is \$600.00. That all installments draw interest at the rate of six (6) per cent per annum from August 11th, 1922. The first installment is payable on the 2nd day of January, A. D. 1923.

The second installment one year thereafter and so on annually until all installments are paid.

FRED W. RUBLEY,  
City Collector.  
Dated at Highland Park this 24th day of August, 1922. 26

Senator LaFollette once talked for nineteen hours straight. Isn't there some woman who can beat that record?

#### T. G. ROGAN

ELECTRICAL CONTRACTOR

Electric Shop at 136 N. Second Street  
Highland Park, Ill.

REPAIRING and  
WIRING

Done at reasonable prices

Tel. Highland Park 264

Telephone 715-R

SEN TAZIALI

653 W. Park Ave.

Cement Contractor

EXCAVATING, BLACK DIRT,  
MANURE  
TEAMING SERVICE

I do an honest day's work  
at very reasonable prices.

Copper Store Front Construction

Wilmette 2508  
WILMETTE  
GLASS WORKS

Glazing Contractors  
Plate and Window Glass, Art Glass  
and Mirrors, Glass Desk and Dresser  
Top, Auto Windshields, Mirror Re-  
versing, Storm Dash and Screens.

1030 Greenleaf Ave.  
WILMETTE, ILL.

Henry G. Winter

Sheet Metal Work

Warm Air  
Furnaces

Tel. 635

### Best for Cooking

BOWMAN'S MILK en-  
riches and flavors your  
food without the slightest  
taint or unpleasant flavor.

BOWMAN'S MILK is fresh  
—safe and pure.

### Bowman Dairy Company

Telephone Highland Park 9 Telephone Glencoe 70

### Building Material

Coal & Solvay Coke

### Highland Park Fuel Company

102 N. 1st St. HERMAN DENZEL, President Telephone 335

#### SANTI BROS. DAIRY

305 McDaniels Avenue  
Highland Park, Ill.

Pasteurized Milk and Cream

Phone 1581

Telephone Highland Park 169

Efficiency in Service and Workmanship

#### JOHN ZENGLER, Cleaner

25 North Sheridan Road, Highland Park, Ill.

#### POULOLOS BROS.

Dealers in

FANCY FRUITS, VEGETABLES & GROCERIES  
Wholesale and Retail

SHIPMENTS OF FRESH FRUITS AND VEGETABLES  
RECEIVED MORNING AND AFTERNOON

We give best quality with good service

Phone H. P. 429

515 Central Avenue

### De Luxe Theatre

LAKE FOREST, ILLINOIS  
PROGRAM FOR NEXT WEEK

SUNDAY, AUG. 27 6:30 p. m.  
Admission: Adults 27c; war tax 3c  
Children under 12: 13c; war tax 2c

Alice Lake in  
"KISSES"  
A modern American comedy-drama of the  
consequence with a secret ingredient in Betty  
Estabrook's class. Story by May Tully.  
Selznick Novel  
Pathe Comedy

MONDAY, AUG. 28 7:30 p. m.  
Admission: Adults 27c; war tax 3c  
Children under 12: 13c; war tax 2c

Lon Chaney, John Bowers and  
Leatrice Joy in  
"AGE OF HEARTS"  
A screen melodrama of compelling power,  
of suspense that is maintained to the last foot  
of film, compounded with an unusual twist  
that grips your heart as well as your interest.  
Pathe Review

TUESDAY, AUG. 29 7:30 p. m.  
Admission: Adults 27c; war tax 3c  
Children under 12: 13c; war tax 2c

Richard Dix, John Bowers, Irene Rich,  
Louise Latham and Frankie Lee in  
"POVERTY OF RICHES"  
He is compelled to be one of America's  
greatest short story writers. "Poverty of  
Riches" is a distribution of one of his  
most famous stories, "Mother."  
Lester Scott, Author  
Pathe Comedy

WEDNESDAY, AUG. 30 7:30 p. m.  
Admission: Adults 27c; war tax 3c  
Children under 12: 13c; war tax 2c

Frank Mayo in  
"OUT OF THE SILENT NORTH"  
A vivid drama of adventure and romance  
in the frozen silence.  
Goldwyn Graphic  
Also Ruth Roland in "The Timber  
Queen"

THURSDAY, AUG. 31 7:30 p. m.  
FRIDAY, SEPT. 1 7:30 p. m.  
Admission: Adults 27c; war tax 3c  
Children under 12: 13c; war tax 2c

Thomas Meighan and Leatrice Joy in  
"THE BACHELOR DADDY"  
A big happiness romance in which the food  
luck stars is supported by the five cutest  
kiddies you ever saw. Here's your comedy  
picture that you'll never forget.  
International News  
Comedy

SATURDAY, SEPT. 2 7:30 p. m.  
Admission: Adults 27c; war tax 3c  
Children under 12: 13c; war tax 2c

Alice Calhoun in  
"THE GIRL IN HIS ROOM"  
It is a picture you will like, because it  
has a queer twist and tells the story of a  
girl who never saw her parent.  
Also Century Comedy