

## DODGE BROTHERS Business Car

Perhaps the best proof of their efficiency is that the installation of one of these cars is so frequently followed by the purchase of others.

Business men find they can approximate in advance what their delivery will cost them.

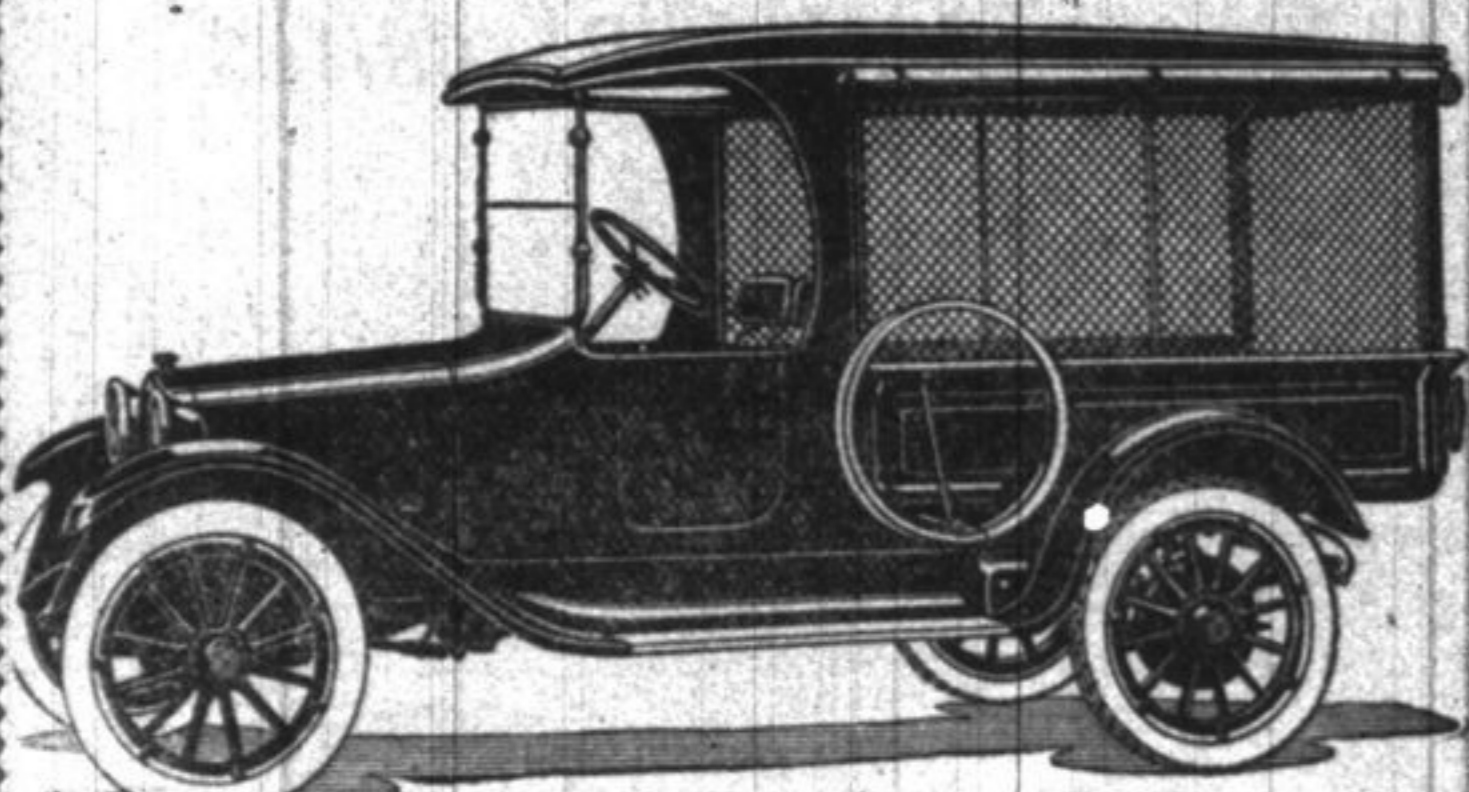

A. G. McPherson & Son

HIGHLAND PARK, ILLINOIS  
Phones: Highland Park 120 - 121

## The Highland Park Grocery

7 South St. Johns Avenue Telephone 249

Has a changed hands and will carry a full and complete line of

*Groceries, Fresh and Fancy  
Vegetables and all kinds  
of Fruits in Season*

Watch our Advertisement each Week for Prices  
*Free Delivery Service*

A High Grade of Goods is Carried in all  
lines and our prices are very attractive

GIVE US A CALL AND A TRIAL

You are Cordially Invited  
to make use of the privileges of the  
**CHRISTIAN SCIENCE READING ROOM**  
387 Central Avenue

Hours 9 a. m. to 6 p. m.  
Sunday: 2 to 6 p. m.

Maintained by First Church of Christ, Scientist, of Highland Park  
CHURCH SERVICES: Sunday a. m. at 10:45, Sunday School immediately following; Wednesday Evening Testimonial Service at 8:00

J. J. MINES, Embalmer

Telephone H. P. 1403

**J. J. MINES & SON**  
Funeral Directors  
Established 1890

Expert Demi-Surgeons

Lady Assistant

Office and Residence, 104 Walnut Street  
Highland Park, Illinois

## Coal, Feed & Building Material

Coal of all kinds, including the famous CARBO Coal, which is smokeless and can be used in stove, furnace or boiler.

**PAUL BORCHARDT**  
230 N. St. Johns Ave. Telephone 67

## SUMMER SESSION OPENED MONDAY

MANY HAVE REGISTERED

Northwestern University Offers  
Variety of Courses; Inter-  
esting Lectures are  
Scheduled

Students from all corners of the globe and nearly every state in the union registered at Northwestern University Monday June 27 for the summer school courses which opened the following day. Inquiries were received by Director C. S. Marsh from Canada, West Indies, Hawaii, Cuba, Japan, the Philippines, Porto Rico, Belgium and other countries, most of which sent a quota of students.

The principal courses are liberal arts, commerce, education, graduate and school of speech, with lecturers and professors from various parts of the United States assisting Northwestern professors. The summer session was inaugurated with an old-fashioned sociable on the campus just east of the school of speech Monday night June 27. The oaks, elms and maples were illuminated with Japanese lanterns and President Walter Dill Scott made a short address of welcome. Some of the more popular numbers on the lecture program, all at 5 p. m., follow:—

June 29—"Northwestern University," Walter Dill Scott; June 30, "The Non-Partisan League," Judge Andrew Alexander Bruce, formerly chief justice of the Supreme Court North Dakota; July 1, illustrated lecture, "Arts of Illustration," Theodore W. Koch, Northwestern University librarian; July 5, "America and the League of Nations," Prof. Kenneth Colegrove, N. U.; July 13, illustrated lecture, "A Yankee Wayfarer in Columbia," Prof. Isaac J. Cox, N. U.; July "Curbing Crime in Chicago," Prof. R. H. Gault, N. U.; July 25, "The Sideral Universe," Prof. Philip Fox, N. U.; July 28, "Handling Men," Walter Dill Scott; Aug. 3, "Telepathy Scientifically Treated," Prof. Forest Lee Dimmick, N. U.; Aug. 4, "The Americanization of Foreigners as a Public School Function," Supt. Lewis W. Smith, Joliet, Ill.; Aug. 8-15, five lectures on the child by Prof. Edwin D. Starbuck, professor of philosophy, State University of Iowa; Aug. 16, "Intelligence Tests and Their Uses," Prof. Adam Raymond Gilliland, Dartmouth; Aug. 19, "Attitudes and Movements That are Undermining Religion Today," Prof. John Herbert Farley, Lawrence College.

Director Marsh and his assistants have arranged for several all-day trips to the dunes, Great Lakes naval training station, stockyards and other points of interest in the Chicago district and afternoon trips to the Art Institute, Board of Trade, Field's, the new Tribune Plant, and various other places.

Among the outside professors who will be on the faculty this summer are: In English, Prof. Frank W. Cady, Middlebury College; Dr. Arthur F. White, Western Reserve University; in history, Prof. Albert A. Trever, Lawrence College; in psychology, Dean Karl T. Waugh, Berea college; in romance languages, Prof. Ray P. Bowen, Syracuse University and Prof. John E. Shulters, Purdue.

## GOVERNOR SIGNS ROAD BUDGET BILL

Gives Lake County Full Refund  
on \$500,000 Bond Issue  
Roads

Gov. Small last Friday gave his official approval to appropriation bills for expenditures of \$53,000,000 for good roads in Illinois the next two years. Two additional bills that await executive action will bring the roads budget to more than \$40,000,000.

The Meents bill, that recasts the highway department according to Gov. Small's plans, has been signed. The Holiday bill, that permits counties to bid on state roads and authorizes the state to build material plants was signed several weeks ago.

It appears, therefore, that on July 1 there will be nothing in the way of a general advance in the endeavor to yank Illinois out of the mud.

The signing of the bill gives Lake county a full refund on all roads that come under the half million dollar bond issue and refunds the money the county has spent in improving funds will be available as soon as the Sheridan and Green Bay roads. These work is finished and the state department approves the work.

The men who think woman's place is in the home, are sometimes the same ones who can't hold their own in competition with women.

## Pouloplos Bros.

Fancy  
Fruits, Vegetables and  
Groceries

We also handle  
Hydrox Ice Cream  
515 Central Ave.  
Tel. 429

## "ROMANCE OF MESH" FEATURE OF PAGEANT

Will Demonstrate Difference Between Ancient and Modern Methods

When women carry their mesh bags dangling from their fingers they do not realize that this very same material of which their bags are made once was used as part of the body armor of the warriors of ancient Rome and even as far back in history as 500 years B. C. This "Romance of Mesh" will be visualized at the Pageant of Progress exposition to be held on Chicago's Municipal pier July 30 to August 14 in the exhibit of the Whiting-Davis Company, of Boston, which will have girls manufacturing the mesh bags by machinery, a recent invention—and in the old way of welding the rings by hand.

Mesh two hundred years old will be displayed and one piece of mesh that was used by warriors 500 years before the Christian Era, now in the Metropolitan Museum in New York will be exhibited. C. A. Whiting, of Boston, who was in Chicago this week arranging for the exhibit, said that he expected to have one of the biggest educational features of the exhibition.

After coming over here and trying to destroy our government the alien agitators complain because foreigners are not popular.

The fact that pirates no more roam the seas, does not, so much indicate that they have been converted as that profiteering on land offers more swag.

## The firm of WINDES AND MARSH, Specialists

for twenty years in civil engineering and surveying along the North Shore, are always prepared to give prompt and efficient service in all matters pertaining to Surveying, Subdividing, and Engineering.

Surveys are made by Illinois Registered Land Surveyors, and the equipment and personnel enables prompt service and correct surveys in the shortest possible time.

Special attention is given to Lot Surveys, Subdivisions, Topographical surveys, farm surveys, mapping, and improvements constructed under the Illinois Special Assessment Law.

For consultation and further information call

**MR. PHILLIPP E. COLE**

ASS'T. ENGINEER FOR WINDES & MARSH  
At Highland Park, 1251. Main office at 598  
Birch Street, Winnetka, Illinois Phone Win-  
netka 222.

# 50% Reduction

Special Sale of Ladies' Dresses in Organdies  
and Gingham for this week only.

A great bargain which will enable you to  
have that new dress for the "Fourth."

All necessary alterations made free. Come  
early so that you may have your dresses in time  
for the holiday.

## Highland Park Bargain Store

Where Bargains Are Found  
15 N. Second St. First Door North of Sweetland's



Field Museum, Chicago, 700 feet long, 350 feet wide

## Visit Field Museum

Here is the ideal place to spend a summer day. Here are education and enjoyment in full measure. The Field Museum of Natural History, on Chicago's lake front, is now open every day. It contains one of the world's most splendid collections of the wonders of the ages.

Make many trips to this treasure house. Be sure to take the boys and girls. Plan your first trip now.

## NORTH SHORE TRAINS



leaving Highland Park regularly, take you direct to the "L" station at Randolph and Wells Streets where you can get an "L" train to the Roosevelt Road Station without leaving the platform. A short walk east brings you right to the entrance of the building.

## Chicago North Shore & Milwaukee R. R.

Highland Park Ticket Office Phone Highland Park 1361



Interior Views, Field Museum, Chicago