

Put your money in
one of our new
HATS



Time to chuck that old, dirty straw bonnet and get a nifty new Fall "lid."

Our new styles are on tap — the proper blocks, curls, dips and colors.

Buy your new hat from US. We've got the BIG LINE to pick from. We won't send you out with a hat you'll want to throw away twelve times within ten minutes, because your friends "guy" you about it. Instead, they, too, will come to us.

We put VALUE into our hats.

Wear our good "Nifty" Clothes

S. FELL

13 S. St. Johns Ave.

Tel. 307

Highland Park, Ill.

REACHING OUT



LIEUT.-GOV. JOHN G. OGLESBY, Republican Candidate for Governor of Illinois.

ILLINOIS IS—

Discounting its Bills—Has \$16,000,000 surplus in its treasury!
\$60,000,000 in hard road bonds, and
\$20,000,000 in waterway bonds!

CHICAGO IS—

Issuing Script Promises to Pay—Has \$5,000,000 deficit—a bankrupt treasury.

SHALL THE THOMPSON TAMMANY, which has emptied Chicago's treasury and piled up this huge deficit, be permitted to control the state's millions?

HALT SUCH A POSSIBILITY by voting for

John G. Oglesby
REPUBLICAN CANDIDATE FOR GOVERNOR

"He Stands Against a Tammany For Illinois!"

Ford
THE UNIVERSAL CAR

It is most important when your Ford Car requires mechanical attention that you place it in charge of the authorized Ford dealer, because then you are sure of having repairs and replacements made with genuine Ford-made materials by men who know all about Ford cars. So bring your Ford to us where satisfaction is guaranteed. Prompt, efficient service at all times and Ford cars if you wish to buy.

Touring Car, \$575; Runabout \$550; Coupe \$750; Sedan, \$875; Ton Truck Chassis, \$600. Prices F. O. B. Detroit. Electric Starting Equipment \$75.00 extra.

INSIST ON GENUINE FORD PARTS

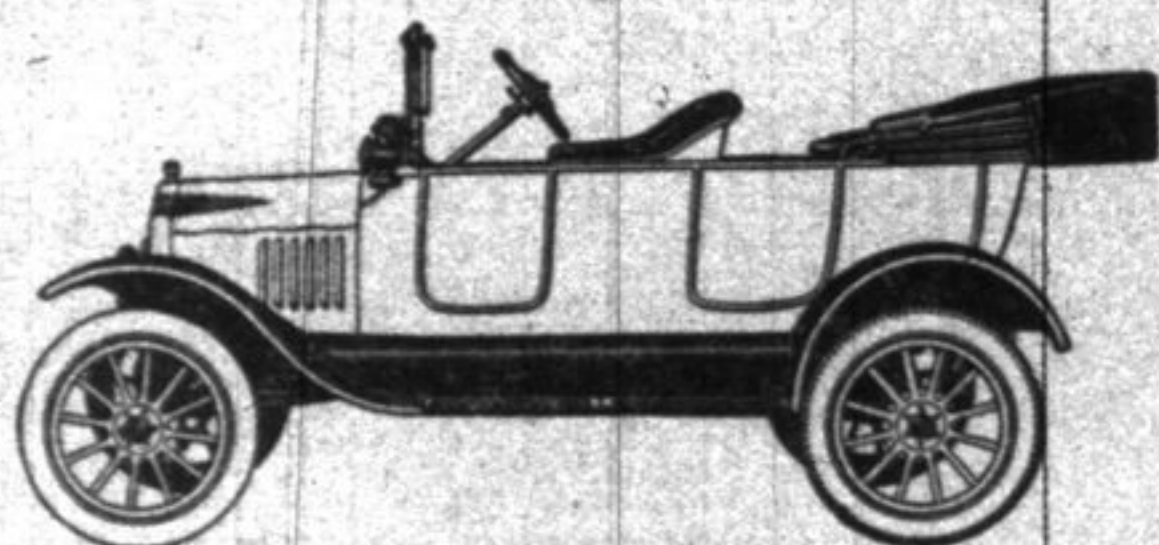

A. G. McPHERSON
Telephones Highland Park 120-121
HIGHLAND PARK, ILL.

DISCOVERS CAUSE OF OAK TREE DESTRUCTION

M. BOHL SOLVES MYSTERY

Former Highland Park Finds "Borer" Responsible. Sends Affected Twigs to Government Station

The following articles were taken from "The Holland (Mich.) Sentinel," of July 28 and August 18. Mr. Bohl, who is spoken of in these articles, is well known in Highland Park as he is a former resident of this city.

"M. Bohl, a well known North Side orchardist, has solved the mystery of the cause of the destruction of oak trees on the North Side. For weeks past the North Side people have been finding numerous twigs under the oak trees there, twigs that were live wood and for the dropping of which there seemed no excuse except that they seemed to have been gnawed off. These twigs were in many cases several feet long and some of them as thick as a man's thumb. The ground under some of the trees was literally covered with these twigs and there seems danger that many beautiful trees will be denuded and killed.

"Some held the theory that the work of destruction was being done by a beetle or locust something like the famous '17-year locust.' But no one was able to verify this theory, and now Mr. Bohl has disproved it and has at the same time revealed the real cause.

"The cause of the damage is a little gray worm about three-quarters of an inch in length and about as thick as the lead in an ordinary lead pencil. Mr. Bohl brought several twigs to town today and slitting open the twig uncovered the worm in every instance.

"Their method of work is unusual. In each case they enter by way of a little dead side twig. Getting in at the very tip of this either as an egg or as an embryo worm, they gradually bore their way into the live wood. After working their way into this for some distance, they gnaw off the whole twig, dropping with it to the ground.

"Mr. Bohl has sent a box full of the twigs to the federal experiment station at La Fayette, Ind., and he is awaiting a report. Meanwhile he is advising people who wish to save their trees to cut out all the dead twigs, as that is the only way the worms seem to be able to enter."

The second article deals with the answer received by Mr. Bohl from the entomologist at the experiment station:

"M. Bohl, North Side orchardist, has received an answer from the government entomologist at La Fayette, Ind., to whom he recently sent a collection of oak twigs that dropped from trees on the North Side, caused by a little gray worm biting them off. A large number of trees were harmed on the North Side by this insect, and Mr. Bohl sent the twigs to the government station to discover the cause.

"In his answer, W. H. Larimer, scientific assistant of the station, states that the damage is done by what is popularly known as the 'Maple and Oak Twig Pruner.' The scientific name of the insect is 'Elaphidion Villosum Fabr.' It usually attacks oak and maple trees, but occasionally also apple, pear, plum, peach, grape, quince, orange osage, hickory, chestnut, locust, sassafras and sumac.

"According to the report of the government official, the insect is not particularly dangerous. However, it frequently destroys the symmetry of shade trees and for that reason it is very desirable to destroy the insect.

"The insect deposits an egg in one of the smaller twigs and the young larva bores its way into larger twigs. In the early fall it bites off the twig and falls safely to the ground with it. In the spring it develops into a beetle.

"The way to destroy the pest is to collect the fallen twigs some time during the winter and burn them. This prevents them developing into beetles and stops their work and the development of a new crop of insects."

Is there an over-attempt to be efficient these days? Would a pitch in and do it program bring the desired result with less red tape?

A bluff's all right if it has a rock-bottom.

Well, anyhow when the presidential candidate boat went down, we'll bet Hiram was on deck yelling and waving his arms in defiance to the last.

On hearing about big campaign funds the politicians are filled with horror, also with eagerness to get some for themselves.

Copying is the highest compliment.

FRANCIS CANDIDATE FOR LEGISLATURE

Former Assistant State's Attorney of McHenry County Seeks Nomination

Charles H. Francis of Woodstock, Ill., is a Republican candidate for state representative from the Eighth senatorial district of Illinois, consisting of Boone, McHenry and Lake counties, subject to the primaries September 15, 1920.



CHARLES H. FRANCIS

This is what the Harvard, (Ill.) Independent has to say regarding Mr. Francis' candidacy:

"From December, 1908 to December, 1909, Mr. Francis was assistant State's Attorney of McHenry county, and at that time was repeatedly commended by the then state's attorney for his careful and efficient work in that office.

"Mr. Francis has proven himself a successful business man in his own business and is successfully managing two farms and making them produce more bountifully than they did before he controlled them, and is making a practical study of soil fertility and production with excellent results. He has the farmers' viewpoint and should be a good man to represent the business man and the farmer in the legislature."

The man who never takes a vacation is like the woman on the street car who forgot her pocketbook—in need of change.

When a girl goes fishing before she's married, the man thinks she's cunning when she's afraid to put the worm on the hook. But afterward,

Women say men stick up for each other. But some of them are such "poor sticks."

Price cutting that doesn't start with the ray product may be all right for prophets but not for profits.

PHONES
Office 597 Residence 490
H. W. Huber
Electric Co.
Electrical Contractors
15 S. St. Johns Ave

Telephone 1349
—All Work Guaranteed—
DANIEL A. FAY
PAINTING, PAPERHANGING AND INTERIOR DECORATING
All Kinds of Furniture Refinished
WHITE WORK A SPECIALTY
638 Skokie Avenue
Highland Park, Illinois

GARDEN AND HOME LOVERS
Let Us Make Your Property 100% Beautiful
Let us plan, plant and perfect your estate
NOW is the time to plant Perennials and Evergreens
Our guarantee is behind every plant we sell
O. C. DORRIER
Landscape Architect, Forester

Telephone 265
All makes of watches, clocks and Jewelry for, called repaired and delivered
W. E. Waterhouse
Watchmaker and Jeweler
Sixteen Years at Schneider's
364 Central Avenue
Sewing Machines Repaired, Called for and Delivered. Highland Park

New and Second-Hand
FURNITURE
Bought and Sold

New Salesroom No. 8 Market Square
LAKE FOREST, ILLINOIS

MOVING-PACKING-SHIPING
China Packing a Specialty

Lake Forest Fireproof Storage Co.
B. J. SUMERISKI, Proprietor
Telephone 13

No Smoke, Dirt or Cinders
On the Electric Road
Highland Park to Chicago

Via

The North Shore Line

	Trains leave Highland Park	Arrive Chicago
For the Business Man	6:38 a. m.	7:44 a. m.
	7:08 a. m.	8:14 a. m.
	7:38 a. m.	8:44 a. m.
	8:08 a. m.	9:14 a. m.
Every half-hour thereafter until		
For the Matinee and Shopper	11:08 a. m.	12:14 p. m.
	11:38 a. m.	12:44 p. m.
	12:08 p. m.	1:14 p. m.
	12:38 p. m.	1:44 p. m.
For the Theatre and Dinner Party	1:08 p. m.	2:14 p. m.
	4:38 p. m.	5:44 p. m.
	5:08 p. m.	6:14 p. m.
	5:38 p. m.	6:44 p. m.
	6:08 p. m.	7:14 p. m.
	6:38 p. m.	7:44 p. m.
	7:08 p. m.	8:14 p. m.
	7:38 p. m.	8:44 p. m.

Then every half hour until 12:38 a. m.
Last train at 1:38 a. m.

Excellent dining car service is provided on trains leaving Highland Park at 9:38 a. m., 1:38 p. m., and 6:38 p. m.

Above Schedules based on Standard Time

For further information apply to the
CHICAGO NORTH SHORE & MILWAUKEE R. R.

Highland Park Ticket Office
Phone Highland Park 1361

