PEARL THEATRE

PROGRAM FOR NEXT WEEK—CUT OUT AND PRESERVE

SUNDAY, NOV. 30
Florence Billings in
"WIT WINS"
Mutual Production
Semon Comedy Pictograph
Admission 22c; war tax 3c

MONDAY, DEC. 1
Tom Mix in
"THE HEART OF TEXAS RYAN"
Doll-Van Production
Charlie Chaplin in "SOME NERVE"
Marie Walcamp in the Spur and Saddle Stories
Admission 18c; war tax 2c

TUESDAY, DEC. 2
Marguerita Fisher in
"MOLLIE OF THE FOLLIES"
The Great Stage Success
Pathe Production
"The Great Gamble"—the end
Also Goldwyn Pictograph
Admission 18c; war tax 2c

WEDNESDAY, DEC. 3
Stewart Holmes and Ellen Cassidy in
"LOVE, HONOR AND ?"
Mutual Production
Pathe News and Christie Comedy
Admission 18c; war tax 2c

THURSDAY, DEC 4
Katherine May Donald in
"THE THUNDERBOLT"
First National Production
Pathe News and Jungle Comedy
Admission 18c; war tax 2c

FRIDAY, DEC. 5
"THE BANDBOX"
Pathe Production—All Star Cast
Pathe Review Mutt and Jeff
Admission 18c; war tax 2c

SATURDAY, DEC. 6
Miss M. Marsh in
"THE PHANTOM HONEYMOON"
Mutual Production
A two-reel Cukoo Comedy
Burton Holmes Travelogue
Matinee at 2:30
Admission 22c; war tax 3c

COALE & SON

Theatre Building
HIGHLAND PARK HOMES

FOR RENT: FURNISHED HOMES FOR THE WINTER.

FOR SALE—HOUSES

Attractive East Side Homes, $6,000 to $100,000.
West side—$2,500 to $12,000.
Lots 100 x 200, $25 to $60 per ft.
Lots 50 x 150, $20 to $35 per ft.
Acres, $500 and up.

SEE US FOR BARGAINS

COALE & SON
18 So. First St. Phone 17

BUY A HOME

WANTED, FOR RENT, FOR SALE

FOR SALE

FOR SALE — Hillcrest Farm, Stock and Grains is the best producing farm in the Red River Valley, North Dakota, and consists of 1,600 acres of deep, rich, black soil with clay subsoil, in a high state of cultivation.

Soil, climate, rainfall, and the natural drainage of the land makes this farm the best location in the world for potatoes, corn, alfalfa, red and sweet clover, cattle, hogs, sheep, and the great wheat crops for which the Red River Valley is so famous.

The buildings on Hillcrest farm are modern in every respect and the ten room house has all of the latest conveniences. They include a concrete barn with a capacity of fifty head of horses as well as a number of scientifically designed box stalls; 3 cement silos with a total capacity of 500 tons; a model cattle shed that provides ample protection for 200 head; a granary, an icehouse, and all of the other necessary outbuildings.

This place is only ten miles from Fargo, where the state agricultural college is located, and six miles from a $3,000,000 stockyards and packing plant which offers a very convenient market for the cattle raised on this farm.

If you are interested in the purchase of Hillcrest Farm, in whole or part, write or telephone The Highland Park Press. tfpd

FOR SALE — 20 lots 50x180, located on High Street near Prairie, ½ block north of Exmoor Club. All improvements in. Will sell at once or single lots. Small payment down, balance on time. Joe Lencioni. 15 tf

RABBITS AND BELGIAN HARES FOR SALE

White Male Rabbit, 8 mos. old ..$ .75
Belgian Hare, male, 8 mos. 2.00
Pedigreed Rufus Red Belgian Hare, 4 mos., pair 4.00
3 mos., pair 3.00
Single Male, 4 mos. 1.50
Single Male, 3 mos. 1.00
Common Rabbits, 6 weeks old, pair 75
Tel. H. P. 557 or 558
Address Box 692, Libertyville, Ill.

FOR SALE — Fumed oak dining table and six chairs, setee, leather seat; library table. Mrs. George C. Wright, corner Cedar and Linden Avenues. Phone 1152. 39

FOR SALE — 4x8 six pocket pool table in good condition. Address Chas. Williams, 725 W. Deerfield avenue, or Tel. 1212. 39 pd

FOR SALE — A duntley vacuum cleaner. Cost $125. In perfect condition. Phone 694. 39 pd

FOR SALE — Cheap, 7 passenger touring car, in good condition. Address F. W., Press Office. 39pd

FOR SALE — Good fresh cow. Tel. 892 Y 2. 39 pd

WANTED TO RENT

WANTED TO RENT — Single room well heated. Close in. Address "A" Press Office. 39 pd

$10.00 REWARD

For information leading to securing 2, 3 or 4 room furnished heated apartment, or furnished heated rooms with kitchen privileges in private home. Please answer by mail, Captain Jos. H. Barnett, Jr., 730 N. St. Johns avenue, or Patients Ward 77, U. S. A. Hospital 28, Ft. Sheridan, Ill. 39 pd

FOR RENT

FOR RENT — 3 furnished basement rooms for light housekeeping. Also 1 single room. 231 N. St. Johns Ave. Tel. 781M. 39 pd

FOR RENT —Furnished room with kitchen privileges. 625 W. Laurel Ave. 39 pd

FOR RENT — For the holidays—two weeks, a delightful bungalow in Ravinia. 6 rooms. Hot water heat. Tel. H. P. 497. 39 pd

SITUATION WANTED

SITUATION WANTED — High school student (boy) wishes employment after school in exchange for board and room. Address Y, Press Office. 39 pd

HELP WANTED

WANTED — Experienced maid for housework. No laundry. After Dec. 1. Three in family. Tel. 551. Mrs. J. L. Martin. 39

WANTED — Girl to care for child afternoons. Mrs. Wright, Moraine hotel. 39

WANTED — Experienced girl for cooking and downstairs work. Apply 229 Prospect Ave. 39pd

LOST

LOST — A fur piece in the Northwestern station, Nov. 24. Tel. 339. 39pd

LOST .. Tuesdy morning, a lady's gold watch engraved in back, Ethel Brickel, May 1910. Lost between N. Second street and the Northwestern station. Valued as gift from dead sister. Reward. Return to 230 N. Second st. 39 pd.

MISCELLANEOUS

FURS CLEANED AND PRESSED

All kinds of repair work, furs cleaned and repaired at reasonable prices by Mrs. Devlin of Chicago. Tel. Highwood 75 for appointment. 37-39pd

Will the little girl who took by mistake a pair of high black shoes, at the 5 o'clock dancing class last Wednesday in Witten hall kindly call for her shoes at Tel. 528. 39

TO WHOM IT MAY CONCERN:

Anyone holding a Fire Association Philadelphia, Fire Insurance Policy bearing any one of the following numbers, 4720801, 4720802, 4720803, 4720804, 4720805, will find it to their interest to communicate with the company's western department at Room 941, Insurance Exchange, 175 W Jackson St., Chicago, Ill. Tel. Wabash 3681. J. M. Thomas, Mgr. 39-41

FOUND

FOUND — a pair of shell rim glasses. Owner can have same by calling at this office, describing property and paying for this adv. 39

We use but the finest of papers and our Engraving is superlative.

The Highland Park Press
Phones 557 and 558

M. E. CHURCH

Rev. H. D. Dick

"The best service I have been in" was the characteristic expression coming from the soldiers Sunday evening. Four persons were received into church membership. One young man was baptised. Others are on the waiting list. Twelve raised their hands requesting prayer. Among these latter were men and women in civilian life, as well as soldiers. The seating capacity was almost taken up and for the first time those coming a trifle late were obliged to wonder where they would be seated. This service was marked throughout by the Divine presence and was prophetic of what the future has in store for those who are willing to give themselves to a life of faith, prayer, and self-sacrifice. What the spirit of genuine conviction for sin and desire to get right with God is prevalent was and continues to be more and more evident. However, let it not be forgotten that now as never before Christian people must be on their guard. The victory has by no means been won. Vigilence and constancy in the discharge of all church duties are more imperative than ever before.

We call upon all to:

1. Set up the family altar.
2. Prepare a prayer list, then Use it.
3. Be prompt in your attendance upon the various church services.
4. Improve every opportunity to do personal work.
5. In all things be loyal to Christ.

FRAGRANCE

There is hardly a more fascinating subject to write about but gardening, else it be love of birds and butterflies. Have you ever thought about a "Fragrant Garden?" A garden containing NOTHING but fragrant flowers and trees? Like the Violet or the Heliotrope, these flowers may be small or even unsightly, as for instance the lavender and Wallflower, but what exquisite odor.

While a Landscape Architect, in order to create such a garden must possess a lot of patience, his travels in foreign countries, observation and love of things beautiful, should enable him to obtain the desired result.

It is still time to start such a living perfume bottle, either in lines of a formal garden, but not necessarily so, since an informal border may also contain a lot of Sweet Briars, Roses, Vonvalarias, Violas, Rosemary and what not.

I delight in creating things of beauty and to help make the place I have chosen to settle down in more attractive and beautiful.

There are deliciously sweet honeysuckles, crabapples, and calycanthus growing, and naturalized in Melody Woods, and also a lot of Lily of the Valley and Violets to delight and inspire by their fragrance.

The sweet smelling varieties to be used for a garden containing fragrant specimens only, is endless if we use annuals also. I am an extremely busy man, and that is what I like to be, but if you should happen to like my way of doing gardening, in other words call up 85, make an appointment and I will call and give you an estimate. I do not charge for such advice, except in cases where problems have to be solved or topographical surveys have to be made.

I am still and always yours for good landscape gardening and more of it. Obey that imp. and oblige.

Yours truly,
O. C. DOERRIER
Forester and Landscape Architect
Melody Woods, Bx 314, Highland Park
—Adv.

The man who gives up hope is a goner. Hope on—work on—your dream will come true.

The friends that are nearest and best are the ones that we neglect the most—good books.

OFFICIAL PUBLICATION
Report of the Condition of
NORTH SHORE TRUST COMPANY

located at Highland Park, State of Illinois, at the close of business on the 17th day of November, 1919, as made to the Auditor of Public Accounts of the State of Illinois, pursuant to law.

RESOURCES

1. Loans and Discounts	$137,193.16
4. Liberty Loan Bonds	11,673.45
5. Certificates of Indebetedness	6,000.00
6. War Savings Stamps	938.05
8. Banking House, Furniture and Fixtures	52,278.52
10. Due from Banks	21,797.55
11. Cash	3,802.37
Total Resources	$233,683.10

LIABILITIES

1. Capital Stock Paid in	$100,000.00
2. Surplus Fund	20,000.00
3. Undivided Profits (net)	19,937.47
4. DEPOSITS	78,870.81
7. Reserved for Taxes and Interest	1,874.82
9. Bills Payable and Rediscounts	13,000.00
Total Liabilities	$233,683.10

I, E. J. Grundy, Cashier of the North Shore Trust Company Bank, do solemnly swear that the above statement is true to the best of my knowledge and belief.

E. J. GRUNDY, Cashier.

State of Illinois, County of Lake, SS.
Subscribed and sworn to before me this 24th day of November, 1919.

JAMES H. DUFFY,
(SEAL) Notary Public.

PATRIOTIC LEAGUE

The past week has been a very busy week at the Patriotic League. Tuesday night bunco parties and the Sunday game parties and supper has come off with the usual success. Mrs. Robert Stoker helped Mrs. Gillard in the kitchen, and such a good "home" supper was served. That, combined with the good times, and good entertainment made it difficult to get the soldiers out when the ambulances arrived at seven-thirty.

The Snelling Club composed of soldiers and aides who were stationed at Fort Snelling, Minnesota, met in the League rooms on Wednesday night. They will use the League rooms every other week.

The League is now ready to start dancing lessons for girls under ten years of age. These lessons will take place on Monday afternoons at 3:45. Lessons will start as soon as a sufficient number have registered to warrant starting the class. Whoever is interested please either come to the League and register personally, or call H. P. 1340 and leave your name and telephone number.

Several people have inquired whether the League has a library for everyone's use, or only for members. The library is for everyone who will take advantage of it, and is run on the same plan as the Public Library. The library is open every afternoon, but Sunday, from two to six. The Highland Park Public Library lends us from 50 to 75 books every month; and we have volumes loaned by the city of Highwood, by Mr. Hogan, and some that have been donated. Come and see what you can find to while away a lonesome evening.

These senators who are talking to kill time had better save some of their breath. They will need it all when they get back to their constituents.

From present indications the Reds will get very red in the face from the speed with which they will have to keep moving.

The students who come home on Thanksgiving day to see Father and Mother, can be found at the dwellings of the Home Town Girls.

The standard working hours for a great many people nowadays are to work when they feel like it.

Many a seeming setback is in reality a step forward in the final program.

AT 82, EPISCOPAL PATRIARCH CALLS HIS FLOCK TO WAR

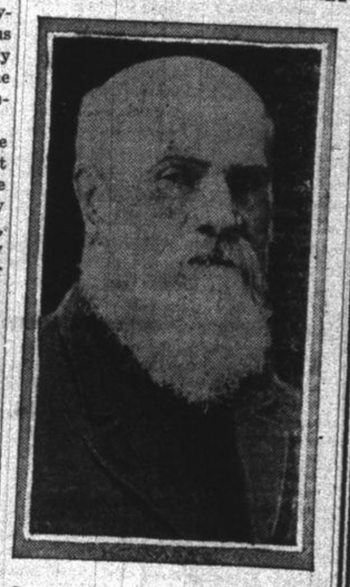

Photo by Gerhard, St. Louis
The Rt. Rev. Daniel S. Tuttle, D.D.

"Summon the men! Call the women! Forget not the children!

"Discipline the recruits. Furnish the munitions and the supplies. Speak to American Churchmen that they go forward.

"The Son of God goes forth to war. The American Church goes with Him."

This is the cry of the oldest bishop, the "Patriarch of America."

It is the message of the Right Rev. Daniel Sylvester Tuttle, D. D., LL. D., Bishop of the Episcopal Diocese of Missouri and Presiding Bishop of the Episcopal Church of the United States, to his flock of more than a million.

He has uttered it from the eminence of his eighty-two years of life and his fifty-two years of service as a bishop. It is his call to the colors of the Nation-Wide Campaign of the Church, to arouse every member of the Church to its responsibilities and opportunities in the crucial era of reconstruction, to raise more than $62,000,000, to send out 1,500 new workers, that it may expand every phase of its work at home and abroad.

Already this call is the rallying cry of 100,000 men and women, enrolled beneath the banner of the campaign, all over the United States. It has mobilized eighty-four Episcopal dioceses and missionary districts for the campaign. It has put the entire Church behind the movement, through the governing body, the tri-ennial general convention, which recently met in Detroit and gave it formal approval.

The spirit of "The Patriarch" seems to have gone into the Nation-Wide Campaign. For him it is a climax to the work to which he gave himself half a century ago.

CHILDREN OF THE RICH SUNDAY SCHOOL SLACKERS

Poor East Side Churches Have Much Better Attendance Than Old Trinity, the World's Wealthiest Parish.

The little son of poverty is a regular attendant at Grace Chapel, East Side, N. Y. The son of wealth is not so regularly seen at Sunday School.

The children of the poor are better Sunday School scholars than the sons and daughters of the rich, surveys of over 100 New York City parishes of the Episcopal Church indicate.

The surveys which are a part of the Church's Nation-Wide Campaign to be waged Sunday, December 7, for a minimum of $62,000,000 from Espicopalians only, developed that children are neglecting Sunday School; and that of those who do go, the children of the poor show to much better advantage than do those of the rich.

Old Trinity at Broadway and Wall Street, rated the wealthiest individual parish in the world, with realty investments of over $20,000,000, reported a Sunday School enrollment of only 100 children to over 1,000 communicants. Grace Church with a budget in 1918 of $390,041.83 reported an equally small percentage.

A few blocks away where children throng the tenament houses of the lower East-Side, little Grace Church Chapel has a Sunday School of 450. St. Bartholomew's Church at Fiftieth Street and Park Avenue, a mecca of fashionables has only a five per cent. Sunday School enrollment. Well-to-do St. Ignatius' parish at East End Avenue and 87th Street, has only thirty-seven children in its Sunday School compared with 600 communicants.

Rehabilitation of its Sunday Schools is one of the purposes of the Episcopal Church's Nation-Wide Campaign.

Two High-Class Vaudeville Acts Extra Special Photoplay **TONIGHT**
Two Shows—7 and 9 p. m. Bartlett Theatre, Highwood

PROGRAM NEXT WEEK

Sunday Albert Ray with Elinor Fair in "Be a Sport." Also 2-reel Sunshine Comedy.

Tuesday Starting Tuesday and every Tuesday, Ruth Rowland in a series of eight complete Dramatic Stories entitled, "The Price of Folly." Title for first one, "Phantom Fame." Great Gamble. Pathe News. Also Lloyd Comedy.

Wednesday Alice Joyce in great stage success, "The Third Degree," and a Mack Sennett Keystone Comedy. Charles Klein's

Thursday Extra selected Pathe Photoplay featuring Frank Keenan in "The Silver Girl," late Harry Pollard Comedy. Also two high-class Vaudeville Acts. Vaudeville every Thursday.

Friday A Vitagraph Special featuring Bessie Love in "The Wishing Ringman and for Desert." A Christie Comedy.

Saturday Starting Saturday and each Saturday Eddie Polo in a series of Cyclone Smith Adventure Stories. Title of first, "A Prisoner for Life." Elmo the Mighty. International News. Also Universal Star Comedy.

Coal, Coke and Wood

I handle the famous
SCRANTON ANTHRACITE, POCOHONTAS SMOKELESS and FRANKLIN COUNTY SOFT COAL
Building Material of all Kinds . Black Soil and Teaming

PAUL BORCHARDT
TELEPHONE 67 230 NORTH ST. JOHNS AVENUE

Auto Accessories
Carlisle Cord and Fabric Tires
Vulcanizing and Retreading

Orders given my special attention.
What do you need?

AUTO SUPPLY SHOP
J. P. STEFFEN, Proprietor
522 Central Avenue
Telephones—350-909

PHONES
Office 597 Residence 490

H. W. Huber Electric Co.

Electrical Contractors

15 S. St. Johns Ave