

NECROPOLIS DE LUXE

On Green Bay Road, at a Safe Distance from the City's Dust and Din and Danger

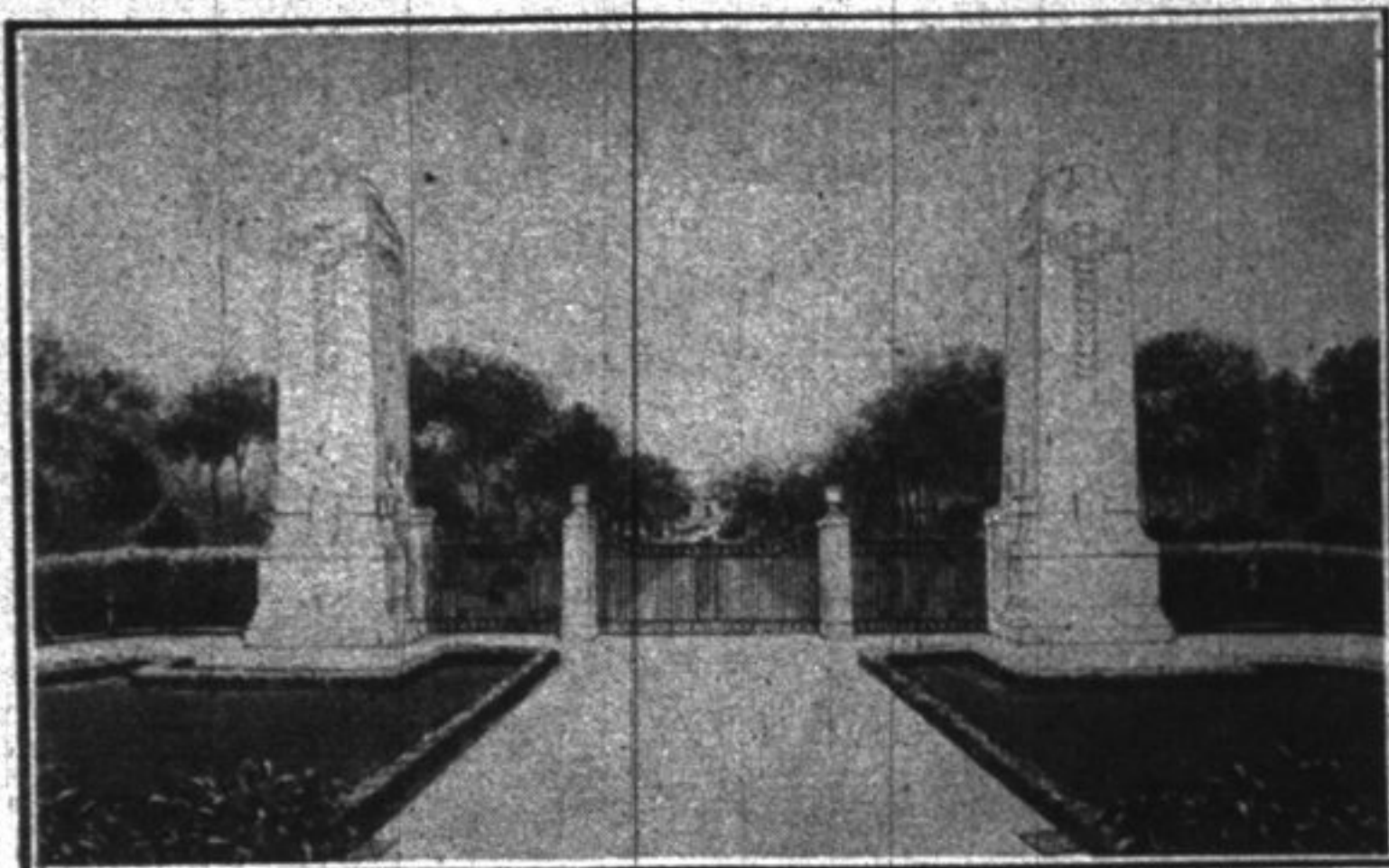

ENTRANCE OF NORTH SHORE CEMETERY

NORTH SHORE CEMETERY is the first cemetery ever opened in Illinois in which the management commenced to make deposits for a perpetual care fund with the first lot sold. Chicago Title and Trust Company holds the Perpetual Care Fund of North Shore Cemetery and it will amount to \$17,000 per acre for the entire cemetery before the ground is all sold or a total of more than \$5,000,000. The income from this sum will be used to protect and care for the cemetery forever.

For further information address or call on

Modern Cemetery and Mausoleum Co.

JOHN WESTERN, President
226 South La Salle Street, Chicago
Telephone: Harrison 7571
or EMERSON C. SHAW, of North Shore Cemetery,
one mile west of North Chicago. Telephone Waukegan 1067
High-Grade Salesmen May Find Permanent Employment with Us, Selling a Necessity

NOW KNOWS WHAT A LEA IS

Newark Philosopher Learned Something During the Course of an Afternoon's Leisurely Stroll.

The lowing herd wound slowly o'er the lea. The day had been a delightful one for walking and as we swung along in our tweeds and hobnail shoes, a heavy stick in our hand, we drank deep from nature's fount, learning many things. As the mild-eyed cows made their leisurely way down the road and we stood aside to watch them pass, the old lines ran through our mind, vaguely yet with new appropriateness. It never before had occurred to us that we had only the loosest conception of what a lea was, and now we resolved to find out.

Retracing our steps, we followed the lowing herd to a pleasant farmstead with a windmill, a silo, and a large barn inscribed, "Grade A Pasteurized Dairy," where we found the Grade A pasteurized dairyman, by name Ole Yensen. "Are these," we asked, "your Grade A pasteurized cows?" "Sure," said Mr. Yensen; "all bane Holstein stock and not a plugged one in the bunch."

"And where is the lea o'er which they wander?"

Mr. Yensen regarded us with suspicion. Finally he said: "Ay bane have a grade cow killed on a grade crossing once. A man by name Lee he claimed 'im and das railroad paid him seventy-five dollar and Ay get nothing. He bane move away now. Ay don't know where he bane gone and Ay don't care."

We know now what a lea is, but we didn't get it from Yensen.—Newark News.

GIVE CREDIT TO CERVANTES

Immortal Author of "Don Quixote" Responsible for Many of Our Most Famous Sayings.

With the thought of yesterday's epigrammatists in mind, it should be set to record that no one has handed down to this age more homely and immortal sayings than Cervantes. "Don Quixote" is full of them: "Why do you lead on a wild goose chase?" "Sure as a gun," "Within a stone's throw," "Little said is soonest mended," "There is no love lost between us," "Honesty is the best policy," "All is not gold that glitters," "A word to the wise is sufficient," "The pot calls the kettle black," "Counting your chickens before they are hatched," "My thoughts ran a-wool gathering," and "As secret as the grave."

One need not look far behind to find "mad as a March hare" also attributed to this prolific Spaniard, but really it was an inspiration of the English poet, John Skelton, who lived in the time of Edward IV. "Set the cart before the horse," as well as "I have other fish to fry," comes from sixteenth century Habelais, while "A bird in hand is worth two in the bush" goes all the way back to Plutarch.

In "Little Old New York"

If a certain actor had accompanied a party of round-the-towners the other night he would have been either thrilled or embarrassed, says New York Sun. After the theater the party went to the Waldorf roof and saw one of the actor's former wives at the center of a gay, laughing party. The next stop was at the Astor roof where there was another former wife of the same actor dining with a handsome young gallant who danced divinely and at the last stop on the Majestic roof was the third former wife giving a dinner to several women and two French army officers. It was hard to tell which was the most beautiful. They all seemed happy. It is reminding of another actor who went to another theater than his own to see a play. He was seated next to a former wife and her husband. They all chatted pleasantly together, and later supped together. A strange town—this New York.

American Invented Electric Fan.

Michael Faraday devised the electro-magnetic rotation apparatus in the year 1822. Barlow in 1823 produced the rotation of a star wheel placed in the field of a strong magnet.

These devices were very crude and simple, however, and developed infinitesimal power. Undoubtedly the first electric motor employing magnets wound with many turns of wire, and also comprising a motor which utilized both permanent steel magnets and electro-magnets, was that perfected by Prof. Joseph Henry of Princeton university, in the year 1831. Henry produced reciprocating motion as well as the rotary motion by electro-magnetic means.

Henry's motor, according to Electrical Experimenter, was the forerunner of the present day electric motor.

Philippines Grow Best Hemp.

Hemp may grow all over the world, but the famous Philippine fields are the ones we know best as yet. They have a real monopoly on the crop, as their soil seems to be especially adapted for it. The abaca, as they call it, looks very much like the banana tree. They belong to the same family, but the fruit of the hemp tree is not edible, and the fiber of the banana is not strong enough to use.

The very best quality of hemp grown in the Philippines comes from the fields about Mount Mayon in Luzon. The dust and ashes of this majestic volcano have formed the most perfect soil for its culture, a soil that is found nowhere else in the world.

their contract. Now it is up to the people at home to pay the bills.

PUBLIC EATING PLACES STILL UNDER FOOD ADMINISTRATION RULES

With the signing of the armistice there has come a slight improvement in the world's food situation through the removal of the submarine menace, but it cannot be too often emphasized that the stopping of the war has not brought any more food into existence nor done away with the danger of famine, says the U. S. food administration, Illinois educational division. A dozen revised rules have just been issued for the guidance of the public eating places of the state for the purpose of conserving the supply of food in this country in order that other countries may have "a square deal," or an approach to it.

Cream must not contain more than 20 per cent of butter fat, and above all food must not be burned. Waste shall be fed to animals or reduced to obtain fats, of which there is reported to be a scarcity. Food must not be displayed in the front window or show case in such a way as to cause its deterioration for human consumption.

White bread of the prewar variety is limited to two ounces per person per meal or four ounces of other breads such as muffins, corn bread and Boston brown bread. The limitation does not apply to rye bread containing more than 50 per cent of rye, or to sandwiches. A special exemption is granted to boarding camps. Bread or toast must not be served as a garniture or under meat, and bread must not be brought to the table till after the first course if there is more than one course.

Meat is limited to one course, but it is explained that this order does not prevent the serving of hash, meat pies, sandwiches or other dishes containing more than one kind of meat.

Half an ounce is the maximum for butter and the same for American cheese.

"Eat less; waste nothing," is still the Illinois food slogan, to which may be added "Food will save the world."

FOOD CONSERVATION WEEK A SUCCESS

Chicago.—"The food conservation week for the world relief just closed has aroused great interest and co-operation on the part of the people of the state," said Ernest I. Mitchell, educational director, Illinois food administration.

"The great need for supplying Europe with food will continue for some time to come," continued Mr. Mitchell. "We must all save food. It is a crime to waste it. Now that the people realize this the food administration knows that everyone will be glad to assist in every way possible to prevent food waste."

FOOD SLOGANS.

Save food for world relief. Food will save the world, as food and men have won the war. Europe depends on us for food. Conserve—eat less—save more!

J. Smith

Pays the Highest Cash Prices Wholesale and Retail Dealer for Special High Price for Iron & Metal Rags Rubber Bottles N. Paper Magazines

Automobile Tires, Metals and Rubbers a Specialty Drop me a postal card or telephone me and I will call for goods

Telephone 410 60 North First St. Highland Park

C. M. GATES PAINTING

PaperHanging and Decorating Telephone 1098 535 Oakwood Avenue HIGHLAND PARK

Comfort—Care Cleanliness

Dogs cats and pets boarded by week or month Washing and trimming skillfully and humanly done.

H. Chadwick 720 Deerfield Ave. Phone 1228 Highland Park

Telephone 265 All makes of watches, clocks and jewelry for, called repaired and delivered

W. E. Waterhouse Watchmaker and Jeweler

Sixteen Years at Schneider's 364 Central Avenue Sewing Machines Repaired, Called for and Delivered. Highland Park

The army of France took a contract to fight. The army at home took a contract to pay the bills. The Fighting Americans made good on



Buy It of Your Local Dealer

Most of the things that you often go to the city to buy could be had through your local dealer more promptly and just as economically, through the unusually careful and prompt service of the North Shore Parcel Dispatch.

Remember this when an emergency arises and you need something in a hurry. Your local dealer can get the items for you. If he hasn't what you want in stock just tell him to get it for you from his wholesaler or jobber and to have the shipments sent by the

North Shore Parcel Dispatch

It costs no more to shop this way. You will save valuable hours—sometimes days. In fact, you get "express service at less than express rates" and if the shipments are turned over to us early in the day we can make

Delivery Within 24 Hours

Merchants as well as residents find this service valuable as regards economy and convenience. For detailed information apply to the nearest Dispatch Office of the

North Shore Line

CHICAGO TICKET OFFICE 66 West Adams Street Phone: Central 8280

MILWAUKEE TICKET OFFICE Sixth & Clybourn Phone: Grand 945



Where Europe Must Get Its Food.

FOOD IN EUROPE

- FAMINE CONDITIONS
- FOOD SHORTAGE APPROACHING FAMINE POINT
- SERIOUS FOOD SHORTAGE
- SUFFICIENT PRESENT FOOD SUPPLY BUT FUTURE SERIOUS



Prepared by the United States Food Administration, Illinois Educational Division.

PATRONIZE HOME MERCHANTS