

IT IS NOT TOO LATE TO JOIN OUR Christmas Banking Club

Everybody Should Join Look at the table below and you will find a club that will fit your pocketbook. Then come into our Bank and join that club. The different clubs were planned so that everyone could join—and everyone should join. Remember you are not paying out money for something, but paying in money for you and yours.

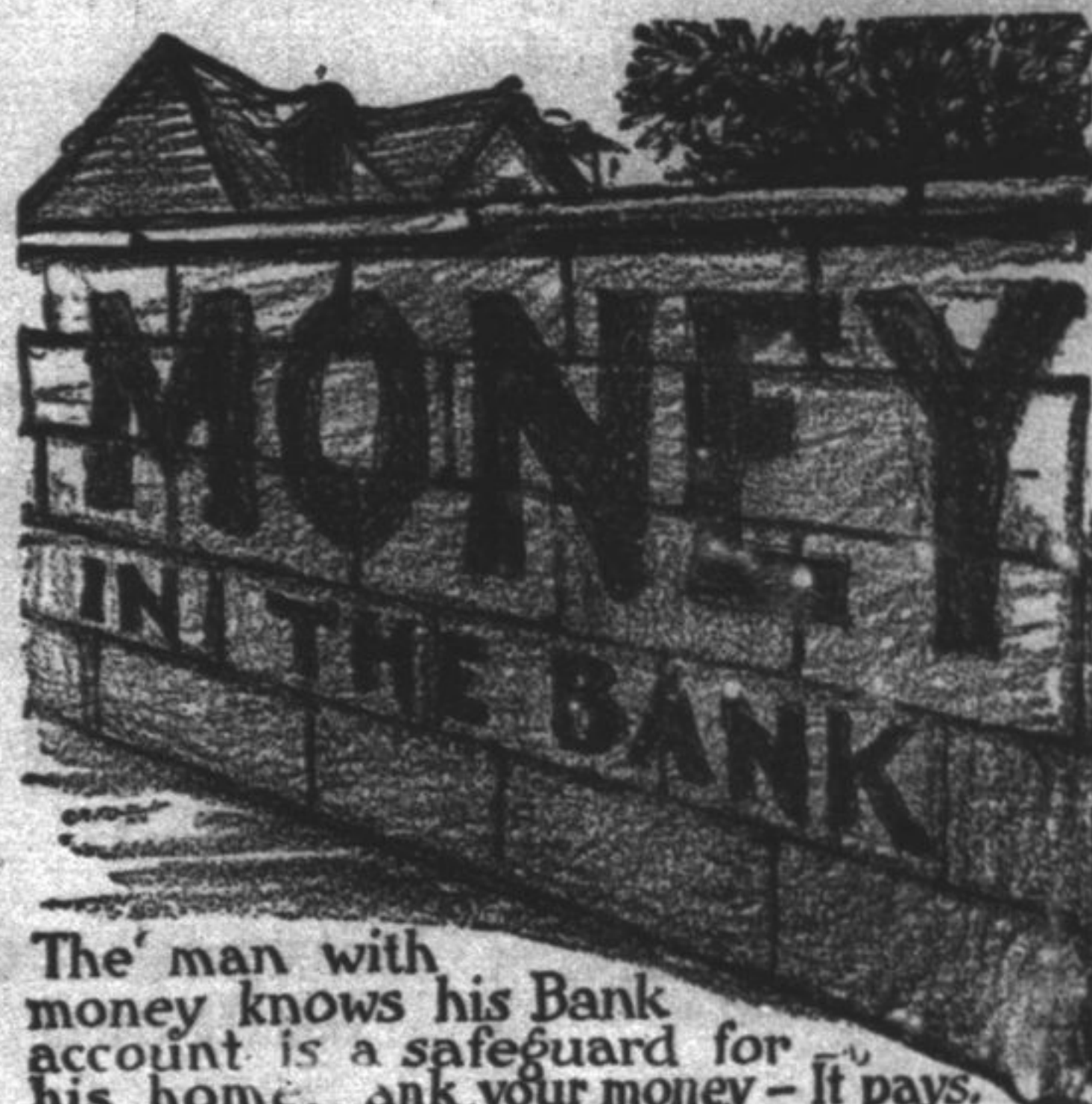

The man with money knows his Bank account is a safeguard for his home—bank your money—It pays.

Who Gets the Money You Earn?

Money spent is money gone—Money Banked is Money **SAVED**. It isn't the money you make that counts, but the money you save, and there is no better way to acquire a bank account than by joining our Christmas Banking Club. Ask any wealthy man how he "got his start"—he will tell you that he saved and banked his money. Get your start. Get it today. Come in and join our Christmas Banking Club.

Plan of the Club is Simple

You begin with a certain amount 1c, 2c 5c, or 10c, and increase your deposit the same amount each week. Or, you can begin with a certain amount, 50c, \$1.00, \$5.00 or any amount, and deposit the same amount each week.

It Costs Nothing to Join--How to Join

Look at the different Clubs in table below and select the one you wish to join, the 1c, 2c, 5c, 10c, 50c, \$1.00, \$5.00—then come to our Bank with the first weekly payment. We will make you a member of the Club and give you a Christmas Banking Club Book showing the Club you have joined.



Men with money began by putting money in the Bank.

What the Different Clubs Will Pay You

1c Club Payments	2c Club Payments	5c Club Payments	10c Club Payments	50c Club Payments	\$1.00 Club Payments	\$5.00 Club Payments	X Club FOR
1st Week.....1c	1st Week.....2c	1st Week.....5c	1st Week.....10c	1st Week.....50c	1st Week.....\$1.00	1st Week.....\$5.00	\$2, \$3, \$4,
2nd Week.....2c	2nd Week.....4c	2nd Week.....10c	2nd Week.....20c	2nd Week.....50c	2nd Week.....\$1.00	2nd Week.....\$5.00	\$10
3rd Week.....3c	3rd Week.....6c	3rd Week.....15c	3rd Week.....30c	3rd Week.....50c	3rd Week.....\$1.00	3rd Week.....\$5.00	or
Increase Every Week by 1c Total in 50 Weeks	Increase Every Week by 2c Total in 50 Weeks	Increase Every Week by 5c Total in 50 Weeks	Increase Every Week by 10c Total in 50 Weeks	Deposit 50c Every Week Total in 50 Weeks	Deposit \$1.00 Every Week Total in 50 Weeks	Deposit \$5.00 Every Week Total in 50 Weeks	any amount
\$12.75	\$25.50	\$63.75	\$127.50	\$25	\$50	\$250	

You can begin with the largest payment first and decrease your payments each week

Come in and Join Today

You will receive 3 per cent interest on your Christmas Savings

The Highland Park State Bank

IMPROVED TRAIN SERVICE

To St. Paul-Minneapolis Over the Chicago, North Western New Solid All Steel Train

The North Western Limited, the solid all steel electric lighted train for St. Paul-Minneapolis now runs daily through Milwaukee leaving Highland Park 7:17 p. m., arriving at St. Paul 7:15 a. m. and Minneapolis 7:55 a. m.

The route borders Lake Michigan to Milwaukee thence over the new line across Wisconsin to the Twin Cities.

The equipment is high grade and of the most modern type and includes observation, Pullman compartment sleeping cars, lounging cars, free reclining chair cars and dining cars (dinner Table d'hote) furnishing the best service that has ever been provided to and from the Twin Cities.

Passengers destined to the Twin Cities may arrange with the agent to take this train at Evanston (Davis St.) Highland Park, Lake Forest, Kenosha and Racine.

Tickets procured and baggage checked from your home station. Apply E. C. Ohrmund, ticket agent, Chicago & North Western Ry. Telephone 972. (Adv-45-47)

State of Illinois, County of Lake, ss. CIRCUIT COURT OF LAKE COUNTY March Term A. D. 1917. Beate Adella Norton vs Oscar Edward Norton

In Chancery No. 8307 The requisite affidavit having been filed in the office of the Clerk of said Court.

Notice is therefore hereby given to the said Oscar Edward Norton, defendant that the above named Complainant heretofore filed her bill of Complaint in said Court on the Chancery side thereof, and that a summons thereupon issued out of said Court against the above named defendant, returnable on the first day

given that in pursuance of said of the term of the Circuit Court of Lake County, to be held at the Court House in Waukegan in said Lake County, on the First Monday of March A. D. 1917, as is by law required, and which suit is still pending.

Lewis O. Brockway, Clerk.

Waukegan, Illinois, January 2nd, A. D. 1917. George E. Phillips, Complainants Solicitor, Room 3, State Bank Bldg., Highland Park, Ills. (45-48)

ELECTION NOTICE

PUBLIC NOTICE is hereby given that in pursuance of an order entered by the County Judge of Lake County, Illinois, on January 16, 1917, an election will be held on the 15th day of February, 1917, between the hours of 7:00 o'clock a. m. and 5:00 o'clock p. m. of that day in all that portion of the City of Highland Park in the County of Lake and State of Illinois, described as follows, to-wit: The Highland Park East Park District, embracing all that part of the City of Highland Park, County of Lake and State of Illinois, lying easterly of the easterly line of the right of way of the Chicago & Northwestern Railway Company through said City of Highland Park, for the purpose of submitting to the legal voters of said described territory lying westerly of the easterly line of the right of way of the Chicago & Northwestern Railway Company shall be annexed to said Highland Park East Park District, under the said Act of the General Assembly of the State of Illinois, and the amendments thereto.

PUBLIC NOTICE is also hereby given that pursuant to said order of said County Judge the legal voters of said Highland Park East Park District are now organized shall deposit their ballots at the polling place at D. C. Purdy & Sons Hardware Store in said Highland Park East Park District, between the hours of 7 o'clock a. m. and 5 o'clock p. m. of said day.

PUBLIC NOTICE is also hereby given that pursuant to said order of said County Judge the legal voters of said described territory lying westerly of the easterly line of the right of way of the Chicago & Northwestern Railway Company through said City of Highland Park shall deposit their ballots at the polling place at the Fire Department Building in said described territory, between the hours of 7 o'clock a. m. and 5 o'clock p. m. of said day.

All citizens, residents of said Highland Park East Park District and of said territory proposed to be annexed, including women, 21 years of age and over, will be entitled to vote at said election.

tion will also be held on the 15th day of February, 1917, between the hours of 7 o'clock a. m. and 5 o'clock p. m. of that day in all that portion of the City of Highland Park in the County of Lake and State of Illinois, described as follows, to-wit: All that part of the City of Highland Park, County of Lake and State of Illinois, lying westerly of the easterly line of the right of way of the Chicago & Northwestern Railway Company through said City of Highland Park, for the purpose of submitting to the legal voters of said described territory the question whether said described territory shall be annexed to the Highland Park East Park District and be known as the Highland Park East Park District, under the said Act of the General Assembly of the State of Illinois and the amendments thereto.

PUBLIC NOTICE is also hereby given that pursuant to said order of said County Judge the legal voters of said Highland Park East Park District are now organized shall deposit their ballots at the polling place at D. C. Purdy & Sons Hardware Store in said Highland Park East Park District, between the hours of 7 o'clock a. m. and 5 o'clock p. m. of said day.

PUBLIC NOTICE is also hereby given that pursuant to said order of said County Judge the legal voters of said described territory lying westerly of the easterly line of the right of way of the Chicago & Northwestern Railway Company through said City of Highland Park shall deposit their ballots at the polling place at the Fire Department Building in said described territory, between the hours of 7 o'clock a. m. and 5 o'clock p. m. of said day.

All citizens, residents of said Highland Park East Park District and of said territory proposed to be annexed, including women, 21 years of age and over, will be entitled to vote at said election.

PERRY L. PERSONS, County Judge of Lake County, Illinois. Dated January 18, 1917. (47-48-49)

PESTS THAT LIVE IN CRACKS.

Tiny Scorpion-like Crabs a Deadly Foe to Houseflies.

To the naturalist or to any one accustomed to observe nature closely the fact is apparent that the problems of existence are proportionately the same in every form or stratum of life. Even the common housefly, which seemingly has nothing else to do but to crawl, lastly over whatever is left un-ordered and then go happily on its way, doing its best to bring about an equilibrium between the clean and the unclean, occasionally meets its Nemesis in the form of a tiny crablike creature which attaches itself to the fly's legs.

These little creatures are known to the scientists as pseudo scorpions, or cheilifers, says the Popular Science Monthly. They may sometimes be found between the leaves of old books that have stood unused for a long time and also beneath the bark of trees and in mosses.

TRACING A CRIMINAL.

The Most Expert Will Leave Some Mark That Betrays Him.

Successful criminals nearly always specialize in their work, and it is owing to this fact that detectives in many cases are able to track them down, says the Philadelphia Ledger. Not only do criminals make a practice of committing one particular style of crime, but the methods professional crooks employ are practically always on the same plan.

One burglar, for instance, will always enter through the skylight over the front door of a shop, another by breaking in at the back. Most burglars, too, will continually repeat a burglary in the same neighborhood.

It is by carefully observing and not

adopt that detectives can often effect their arrests. Many a time a burglar has occurred and the criminal vanished, leaving apparently no marks by which he could be traced, and police officials have been able to produce him in court within a few days, to the utter astonishment of all concerned.

It does not matter how subtle or careful a criminal may be, he always leaves some betraying sign behind for the well informed detective to act upon.

CURIOUS COURTSHIP.

Chinese Girls Allowed No Choice in Picking a Husband.

As soon as the Chinese lady is old enough to be married her father chooses a husband for her. She is never allowed to see him herself. Her father carries on all the courtship for her. The poor-Chinaman does not see his girl until the day of the wedding. He does not know whether she is pretty or whether she has a temper.

On the great day the bride is dressed in very gay clothes and placed in a sedan chair, and she is carried toward her husband. A crowd of people go with her, carrying torches which are lighted even if it be a noon wedding. A band of drums and flutes precedes the chair, and, no matter how hard the bride tried to get away, she could not, as the chair is locked, and an old servant carries the key. The key is then given to the bridegroom, and he is the only one privileged to open it.

When he opens the doors of the sedan chair he lifts the veil the little Chinese lady wears over her face, and if he does not like the face of his future bride he orders the servants to take her back to her father's roof, and he pays the girl a sum of money to make up for the loss of his companionship. But if he thinks he is going to like the little lady he asks her to come in, and the chair is sent back empty. Then there is a grand feast, and the Chinaman is married.

Queer, isn't it? Aren't you glad you live in America and are free to wed whom you love?—Cincinnati Commercial Tribune.

Flowers in Tibet.

The highest point at which flowering plants have been found is in Tibet at 19,200 feet above the level of the sea.

Dr. R. A. Hamilton Dr. Earl D. Frisch
DENTISTS
Suite 4, 5 and 6, State Bank Bldg.
Telephone 678 HIGHLAND PARK, ILL.

Phone Waukegan 841 Chi. Tel. Bldg. Waukegan, Ill.
W. W. Johnson, M.D., D.D.S.
Practice limited to diseases of the mouth and Dentistry

Chas. E. Russell
CIVIL ENGINEER AND
County Surveyor
OFFICE RESIDENCE
Coast Bldg., Waukegan Lake Forest, Tel. 681
Tel. 1860
Surveying and Engineering, Topography Landscape and Construction Work. 20 years in Engineering, Surveying and Construction.

DR. WATSON
DENTIST
45 St. Johns Ave. Highland Park
Telephone 374

GUY WEBSTER
Organist and Choir Master
Trinity Episcopal Church
Piano and Organ Pupils
Accompanist
Coach
Phone Highland Park 985 Fridays

400 TYPEWRITERS! Remington 812, Smith 812, Smith writing at Home during vacation, instruction Book Free. Empire Type Foundry, Buffalo, N. Y. (Oct. 26-16)



You can't get the I. C. S. Farmer's H

This illustration ninety-five show Poultry Handbo

This book contains best ideas and work most successful country—condensed and indexed for ready

It treats of Poultry Composition and Varieties, Growing Poultry, Diseases, Natural Breeding, Fencing, Feeding, and other subjects. The I. C. S. Farmer's Handbook contains 381 pages, 40 illustrations, and is the most complete and up-to-date handbook on the subject of Poultry. It is published by the I. C. S. Farmer's Handbook Co., Chicago, Ill.

SPECIAL
time you can have regular \$1.25 Cloth Handbooks at the factory price of 50c. You run no risk immediately on

INTERNATIONAL
J. S. Pays the Wholesale Iron Rags Metal Rubbers Boots Pay Automobile & Rubbers Drop m tele

60 N H

you that you g has a latest him this l

39

Tele