

sented to discriminating homeseekers. The 80 acres included in this tract have been platted in a manner which takes advantage of the remarkable beauty of the land and utilizes the topographical features of note in an exceptional manner. The "park plan" of subdivision has been followed and wide and beautiful streets and boulevards are laid out so that all parts of the tract will be equally accessible without being unfavorably cut up. The lots are all large, none of them including less than half an acre, as it is proposed to sell them to people of means who appreciate and desire roomy grounds. In compliment to its

garding any of these residence sites and subdivisions, having plats and lowest prices on all the desirable property along the North Shore.

Exmoor subdivision extends from the Chicago & Northwestern railway to the Exmoor Club reservation, its northern boundary being the south line of Highwood. From the intersection of Second street and the Northwestern railway in Highland Park, a boulevard will extend through the subdivision to the main entrance of the Exmoor reserve and will become the chief thoroughfare to the club subdivision, and all details and information will be furnished upon applica-

tion to Mr. Hambleton at his Chicago office.

HON. R. G. EVANS.

The present mayor of Highland Park, Robert G. Evans, has been a resident of this town since 1873, and may properly be classed as one of our leading and most successful pioneers and citizens. Immediately upon locating here Mr. Evans entered mercantile pursuits. He met with unqualified success and soon branched out into the extensive manufacture of brick, first at Highland Park and later at Fort Sheridan and Evanston, also. Mr. Evans is a very large property owner in Highland Park and vicinity. He has always taken an active and representative part in all public affairs designed to better the standing and government of his home town. Mr. Evans has served three terms each as alderman, public school trustee and township school trustee. He is now serving his second term as mayor of our city, having been elected the last time without opposition. He is ever an active exponent of honorable political methods and straightforward municipal and public administration, and his liberality, efforts and influence have had a marked effect upon the wholesome growth of the North Shore.

JOHN FINNEY.

The younger generation of Highland park have in the career of Mr. John Finney, our city clerk, a stimulating and honorable example of a public officer and a true American citizen. Mr. Finney was born at Lockport, Niagara county, N. Y., in 1844. He came west in the year of 1852, where he received his education. While attending a business college in Waukegan in 1862 he decided to enlist. On March 10 of that year, at the age of 16, he enlisted in the Sixty-fifth Illinois volunteer infantry. Mr. Finney saw active service during the war. He was at the battle of Harper's Ferry, Va., where he was taken prisoner and paroled. He was in the engagement at Knoxville, Tenn., and, in fact, was all through the Atlantic campaign. He was also at the battles of Columbia, Franklin and Nashville, Tenn., and in the battles of Fort Fisher and Fort Anderson, N. C., closing the campaign at Raleigh, N. C. After serving three years and six months Mr. Finney was mustered out the 26th of July, 1865, as sergeant of his company. Mr. Finney can look back with pardonable pride upon his war record. There are few men, like him, who entered the army at the age of 16 and served with distinction and honor throughout the war, being mustered out before reaching their majority. After the war Mr. Finney returned to Lake county and entered into contracting in mason and plaster work. His health failing him, he entered politics, being elected alderman of Highland Park, a position he held for two terms. In 1880 he was elected city clerk, a position he has held with

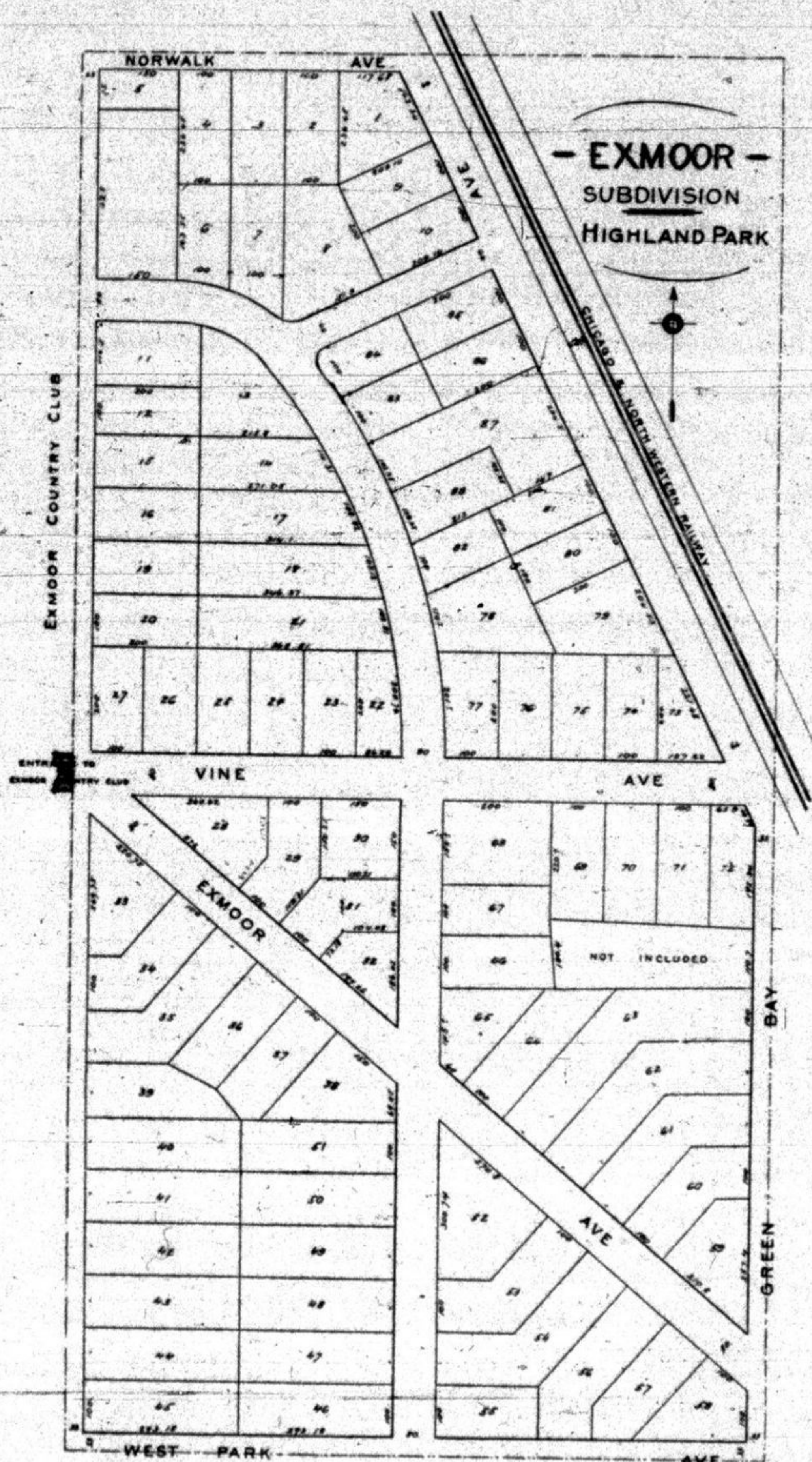

stately neighbor, this tract has been named "Exmoor Subdivision," and has been placed in the hands of Mr. Earl L. Hambleton, a prominent Exmoor gentleman, and a member of the widely known real estate firm of C. J. Hambleton & Co., whose principal offices are at 95 Clark street, Chicago.

Mr. Hambleton is probably one of the best posted Chicago realty men regarding North Shore properties and values. His firm are large property owners and have been, perhaps, the heaviest purchasers of desirable realty on the North Shore in recent years. Mr. Hambleton can be consulted re-

The entire subdivision is gently rolling but is free from deep ravines; the elevation ranges from 37 to 63 feet above the lake, and superb drainage will be provided. The tract is covered with a close growth of native oak and maple, and the location is at once commanding and accessible alike to Highland Park and the club. Careful judgment will be used in the sale of these lots, so that the fortunate purchasers will find in their surroundings and neighbors all that will most strongly appeal to their critical tastes. The accompanying sketch shows the proposed plan of