

The Highland Park News.

Published in the interests of Highland Park, Highland and Ravinia, every Friday afternoon by

EVANS & FORREST.

Terms, \$1.00 per year, 50 cents for six months, 30 cents for three months.

Office: in News Building, 255 Central Avenue, Highland Park, Illinois.

Entered at the post-office at Highland Park, Ill., as second class matter.

Advertising rates made known on application at this office.

LEWIS B. HIBBARD, EDITOR.
A. E. EVANS, BUSINESS MANAGER.

FRIDAY, MARCH 4.

A rule for Waukegan busy-bodies: If you don't know anything, don't say anything.—Waukegan Register. What painful and protracted silence there would be at the county capital if that advice should be heeded.

For the benefit of churches that are in debt we beg to say that the Kirk soap company propose to help you out at the rate of \$4.30 for 1000 wrappers small size White Cloud, or \$12.90 for 1000 wrappers of the large 10 cent cake size. Now here is a chance to "clean up" and pay off your church debts at one stroke, this offer holds good till January 1, 1899.

A great feeling of relief comes over us, as we go to press, to know that our opera bouffe Senator, "Billy" Mason, has not declared war against Spain, or begun the shedding of his precious blood in liberating Cuba. We make haste to publish this highly important information, as it will give such comfort and satisfaction to the nation at large.

Our esteemed friend and valued fellow citizen, Frank C. Clarke, of the Port Clinton district, is a Canadian by birth and training, hence there is a fellow feeling between him, A. W. Fletcher and ourselves. He was trained and served some years in the banking business before he followed the example of some other "illustrious Canucks" and came to the States.

In 1790 these United States, all told boasted 6 cities, a total population for all the country of 3,929,244, while 8 1/2 per cent of the population lived in cities. In 1890, or one century later the country had 448 cities, a gain of 462, a total population of 62,622,250, and 29 per cent of the people reside in cities. What will the figures be 100 years hence? An old statistician estimated it at 100,000,000.

How much those fellows down in Massachusetts do know. Here is a professor in the Worcester "Tech" who has weighed the world. Sir Isaac Newton tried and failed, as many others have done. But our professor went to Japan and weighed a mountain and then proceeded to weigh the world, which he finds to be a light, trifling affair, weighing only 6,000,000,000,000,000,000 lbs. Say, "sixth graders," how much is that?

It is quite a marvel to see how much some people, who can't manage their own little affairs with success, know about managing the country. They seem to think it is just as easy to settle matters with Spain, decide what to do in Cuba etc, as falling off a log. Every patriotic citizen owes it to himself and to his country to stand by President McKinley and Secretary Long in these perplexing matters.

Never was that extension for an auditorium, at the Club house, more forcibly impressed upon us than Washington's birthday, when a large audience, after enduring the strain of an hour and a half of a reception, found itself compelled to stand another hour and a half for the literary

program. Of course no one was to blame, it was wholly unavoidable, but it was very tiresome all the same. If we only had that auditorium.

There is a quiet movement in the political mulberry trees all over the city as to alderman. We hear the citizens of the several wards are on the alert and bound to have good men, no bummers or bosses, or cheap Johns of any kind.

ABOUT TOWN.

Give B. F. Allen a trial; it will pay you 20 qts. of Jersey milk for \$1.00. P. O. box 40.

A party from the Gray Electric works enjoyed a sleigh ride to Lake Forest Tuesday night.

Word reaches the News that Miss Carrie Woods and Jacob Rectenwald were united in marriage yesterday in Milwaukee.

If you contemplate purchasing household furniture, by all means send for the catalogue of the Quaker Valley Manufacturing Co., 319 and 321 South Canal Street, Chicago.

Roger Moore, yardmaster of the Great Western Road at Des Moines, who has been visiting his family in the Park for a few weeks, returned to his duties in Des Moines Wednesday.

Chicago stock yards illustrated, also Klondike views. Educate your children. Do not miss this admirable opportunity of visiting the Union Stock yards and the Klondike in one evening. At Goldberg's Opera house, Friday evening.

Last Saturday evening some twenty young friends of Miss Ethel Aldridge tendered her a surprise party, it being the 18th anniversary of her birth. Cards and dancing were the features of the evening. Refreshments were served and a delightful time had by all who attended.

Send ten cents in stamps for sample cabinet photograph, which will be made up for you and four recent copies of Up To Date. Each issue is printed in colors and contains from forty to fifty pictures by the famous humorous artists of the country and reading enough to last the family a whole month. Send today to Up To Date, Chicago, Ill.

President W. F. Hogan, of the flourishing village of Fort Sheridan, made us a brief but pleasant call Tuesday morning. He and his board of trustees have got into their new quarters in the best city building in Lake County and the outlook for our old neighbors up there seems to be a promising one. Mr. Hogan renewed his subscription to the News while in the office—a good example for other officials and common folks to follow.

Last Monday night Mesdames T. P. and F. M. Evans tendered some 30 of their friends a sleigh ride to Fort Sheridan and round about. On returning they stopped at the residence of Mrs. John Snyder, who surprised them all in a most agreeable manner by asking them in to partake of an oyster supper, seasoned with Chase & Sanborn's fragrant coffee, which she had generously prepared for them. They all accepted this kind invitation, and after eating heartily, the balance of the evening was given up to dancing, singing, games and social intercourse. At 1 o'clock all wended their ways homeward. Those who were there pronounce it a successful and most enjoyable affair.

Being the only extensive manufacturers of furniture in the world selling direct from maker to user, we save our customers the enormous expenses and profits of the jobbers and retailers. Send for catalogue A, showing our full line of Household Furniture at 20 to 50 per cent, under retail value. Quaker Valley Manufacturing Co., 319 and 321 S Canal St., Chicago.

CAUGHT NAPPING.

Last Monday Edward Duffy and H. Andrich went out to Deerfield and butchered five hogs for Mr. Foltz, the grist mill man, doing the work in their usual prompt and efficient manner. After dressing they hung the hogs in a shed adjoining the mill and came home to the Park, leaving the owner on watch to see that nobody got away with them. Mr. Foltz stayed at his post until 3 o'clock a. m., when he went to his home to seek a much-needed rest. On returning he was electrified and horrified to discover two of his hogs were missing. Investigation disclosed the fact that somebody from the direction of the Park had come to the mill during his absence, loaded the porkers on a hand sled and then got away. Mr. Foltz drove over here Tuesday morning and notified Marshal Sheehan of his loss and the marshal has been on the lookout for the thief or thieves. As all hogs look alike to Mr. Sheehan, as well as to everybody else, the chances for their recovery are very slim.

Since the above was written and put in type word has reached the News that Mr. Foltz, on reaching his home after entering complaint, took account of stock on hand and found that ten fat pullets had gone with the hogs.

Mr. Editor:—Please tell your readers that the Quaker Valley Manufacturing Co., 319 and 321 South Canal Street, Chicago, sell a full line of high-grade household furniture direct from the factory at 20 to 50 per cent lower than retail prices and will send anyone a copy of their catalogue free.

RAFFEN & BAKER,
Coal, Building Material,
and Ice.

TELEPHONE NO. 34.

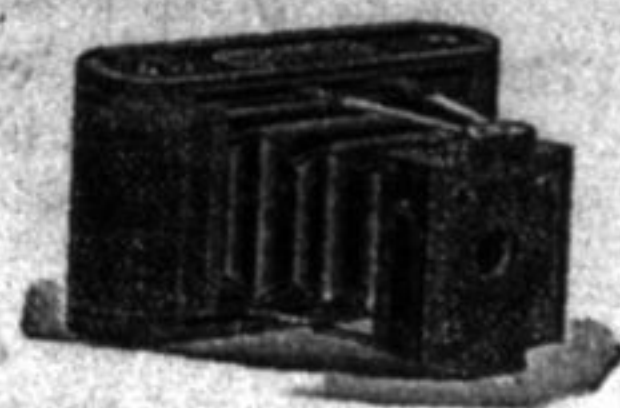

The Folding Pocket Kodak.
Only 1 1/2 inches in thickness when closed, yet makes pictures 3 1/2 x 3 1/2 inches. Takes our light-proof film cartridges and
LOADS IN DAYLIGHT.

The embodiment of photographic distinctness and utility.
Price, Folding Pocket Kodak, with lens, \$10.00
Light-proof Film Cartridge, 12 exposures 8 1/2 x 3 1/2, . . . \$1.40
Kodak Catalogue free at prospect or by mail.

No Camera is a KODAK unless manufactured by the Eastman Kodak Co., ROCHESTER, N. Y.

Don't Sacrifice

Future comfort for present seeming economy, but buy the sewing machine with an established reputation, that guarantees you long and satisfactory service.



The WHITE

ITS PINCH TENSION
TENSION INDICATOR.
(Devices for regulating and showing the exact tension) are a few of the features that emphasize the high grade character of the White.
Send for our elegant H. T. catalog.
WHITE SEWING MACHINE CO.,
CLEVELAND, O.

DUFFY BROS'
Express, Baggage and Dime Parcel Delivery.

Trunks, 25c.; Parcels, 10c.
To or from any part of the city.

**Furniture and Pianos Moved,
Packed and Shipped.**

Goods handled with greatest care.
Prompt attention given all orders.

Are responsible for all goods while in our hands.

J. H. DUFFY,
Manager.

TELEPHONE 56.

D. A. DRISCOLL & CO.,

(Successors to Ingalls Bros. & Co.)

Highland Park Bicycle Exchange

Repairing of All Kinds
at Popular Prices.....

Sheet Metal and Furnace Work

Jobbing and Repairing.

5 St. Johns Ave., Highland Park.

JAMES WARREN, SR.,

MANUFACTURER OF

**Doors, Blinds, Glazed Sash, Brackets,
Mouldings, Screens.**

INTERIOR FINISH IN PINE OR HARDWOOD.
MILL WORK OF ALL KINDS.

All our lumber is thoroughly kiln dried and we guarantee our material to be equal in quality and workmanship to any made. Send for estimate

ALL ROADS ARE ALIKE TO A MONARCH.
Perfection is the result of our long experience.



MONARCH AND DEFIANCE BICYCLES
are the product of mechanical ingenuity.

\$40.00 \$50.00 \$60.00

Monarch Chainless \$100.00

Send for 1898 Catalogue.
Agents wanted in open territory.

MONARCH CYCLE MFG. CO.,

Lake, Halsted and Fulton Streets, Chicago.
Branches—New York, London and Hamburg.

Send ten 2-cent stamps for a deck of Monarch Playing Cards illustrating Lillian Russell, Tom Cooper, Lee Richardson, and Walter Jones.

Telephone No. 6.

LOYD M. L.

OFFICE HOURS
FROM 8:30 A. M. TO 5:00 P. M.

HOURS (Highwood)

DR. FRANKL

ROOM 1

HOURS:
2:00 TO 4:00 P. M.

Office:
Highland Block.

DR. E. C.

DEN

Fletcher Building.

DR. H. H.

Den

Successor to
Dr. O. B. Fernald.

Studio, Opera House Bldg.

MRS. G. M.

ART

HIGHLAND PARK

From the north
12:07, 3:25, 5:37, 7:50
For the south, 6:40, 9:00
5:33, 7:29 p. m.
For the north, 9:12, 11:25
Mail pouches close
departure of trains.

Directory of S

Chesapeake Tribe, I.
Meet at Masonic Hall
F. M. Ingalls, Sachem.

A. O. Fay Lodge, A.
ular meeting nights
each month, at Mason
& Son's store.

Independent Order
land. Meetings first
each month in Forest

Modern Woodmen of
first and fourth Friday
esters' hall. William
Rice, Clerk.

Highland Park Com
Arctium. Meet in
and fourth Mondays of
W. A. Wilson; secreta

CHURCH D

Ravinia M. E. Church
Headrick pastor—Sun
m.; Epworth League
Sunday evening at 7 o
at 7:45 each Sunday.
From 8 to 8:30. Evg
meeting and social th
month.

Swedish M. E. Church
—Rev. O. Westling, p
as follows: Sunday sch
Lewise, 7:00 p. m.;
Prayer-meeting Thurs
Everyone is invited.

First United Evang
H. Thoren, pastor.
man preaching, 10:45
p. m.; Sunday school
6:45 p. m.; prayer t
7:30 p. m.

Evangelical Associat
pastor. Sunday serv
Reading Room. Sund
German preaching at
1:15 at 7:45 p. m.; Engl
p. m.; dnesday an
prayer meetings; Sat
ecological class at past

St. Mary's Catholic
Madden, pastor. Fir
mass, 10:00; Sunday

The Baptist Church
Preaching, 10:45 a. m.
m.; Baptist Young
p. m.; preaching,
prayer meeting, 7:45

Evangelical Luth
Mr. Salomon pastor.
a. m. Sunday school

Trinity Church, P
Holy communion, 7:30
10:00 a. m. Morning
11 a. m. Second cel
the month. Even ser

Presbyterian Church
Worship and preach
school, 12 m. Christi
Prayer service, Wedne

NORTHWESTERN

Leave Chicago	Arrive St. Paul
4:45 A.M.	7:42 A.M.
7:30	1:32
8:30	9:12
10:45	11:44
11:30	12:20 P.M.
1:00 P.M.	2:00
2:00	2:41
2:15	3:29
3:00	4:44
4:15	5:06
5:05	5:48
5:20	6:08
5:30	6:50
5:40	6:35
5:45	6:42
5:50	7:32
6:00	8:23
6:45	9:45
9:30	10:31
11:00	11:40
11:30	12:21 A.
11:45	12:37
12:15	1:05