

# Bike driver, Cadillac crash Sunday

Halton police believe a Milton motorcycle rider was speeding when he slammed into a Cadillac at 10:42 Sunday morning in the intersection of Guelph Line and 10 Side Road in Nasagaweya.

A police press release said the driver of a bike who was southbound on Guelph Line, "may have been travelling at an apparent high rate of speed just prior to the impact" with a car that was turning west on 10 Side Road from Guelph Line.

The 19-year-old was thrown from his bike and taken to Milton District Hospital, then transferred by air ambulance to Hamilton General Hospital. At press time is was in stable condition with non-life threatening injuries.

The Cadillac driver, an 84-year-old Milton resident, was treated at the scene for minor injuries and released.

Officers are reconstructing the accident and ask witnesses to call Detective Constable Steve Martin at 905- 878-5511 ext. 2379.

## Thieves crash

A crash of a stolen SUV on Steeles Avenue at the Sixth Line early Friday morning ended a stealing spree for two Young Offenders from Mississauga and an adult

## POLICE/FIRE REPORT

from Toronto.

With a 14-year-old male at the wheel, a stolen SUV ran a stop sign and hit a west bound transport truck, causing the SUV to roll and trap the driver who had to be extricated by fire and ambulance crews.

Two other males, one 17-year-old and the adult, ran from the scene but were tracked and apprehended by police canine and uniform officers.

Police said the three had been stealing vehicles in the Burlington, Oakville and Mississauga areas and driving them to rural areas to steal from unlocked vehicles.

The occupants all suffered minor injuries, were treated and released into police custody. They face numerous charges, and at press time, remained in custody.

## Fire report

Acton firefighters had a busy weekend starting with a large grass fire in the Eden Mills area at 3:22 on Saturday afternoon.

The owner of the prop-

erty on the Eramosa-Milton Town Line, between Guelph Line and Fourth Line, was burning tall grasses along his fence line when the fire got away from him, spreading to adjacent fields.

A smoke complaint led Acton firefighters to an illegal fire at a property on Highway 7, west of the Fifth Line, at 11 o'clock on Sunday morning.

They doused the fire and advised the property owner

about burn permit requirements.

A small fire in the engine compartment of a car was out when Acton fire fighters arrived at the scene on Trafalgar Road, north of 22 Side Road at 12:36 p.m. on Sunday. Damage is estimated at \$500.

At 4:34 p.m. on Sunday, a crew got a call of a small fire on

Highway 25 at 22 Side Road. They found a small burned area – a patch approximately one-foot square – most likely caused by a tossed cigarette butt.

## What's Your Beef?

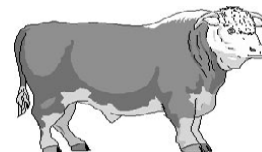

Put it in a letter to the Editor!

Deadline is Tuesday at noon.

## Happy 50th Anniversary

The families of Bob & Arlene Bruce invite friends to drop in at 9 Coles Crt., Acton Saturday, July 28 from 1-4pm to celebrate with them this special occasion.

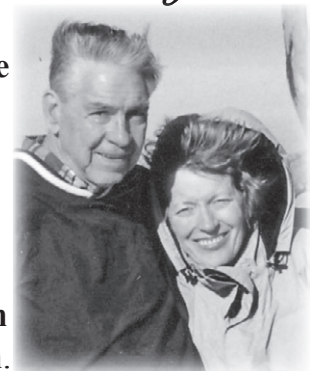

Sue & Jock, Gord & Sally, Alex, Sarah, Andrew & Alyson.

## Acton Nails & Spa

Professional Nail Care for Ladies & Gentlemen

- Eye Lash Extentions \$120
- Eye Lash Perm \$25
- Basic Facial \$25
- Exclusive Facial \$45

Massage • Eye Brow Tinting • Eye Lash Tinting

- Solar Nails
- UV Gel Nails
- Acrylic Nails
- Bio & Calgel
- Nails Airbrush designs
- Manicure
- Pedicure Spa
- Nails Art Design
- Massage & Facial
- Complete Waxing

M-F - 10am- 7:30pm ~ Sat. 10am -6:30pm ~ Sun - 12pm-5pm  
Walk-ins welcome

374 Queen St. E. Acton 519-853-9538



**NOTICE OF CONSTRUCTION**  
CONTRACT Town of Halton Hills: P-2007-C-04,  
Region of Halton : WS-2486-07  
**MAIN STREET RESURFACING including VIMY STREET**  
TOWN OF HALTON HILLS (ACTON)

The construction is expected to start on July 26, 2007, with completion expected by early November 2007.

The work will include asphalt removal, storm sewer, watermain and wastewatermain installation, excavation, gravel, concrete curbing, sidewalks, asphalt, and landscaping.

Plans detailing this project are available for viewing during normal business hours at the Engineering, Public Works & Building Services Department office. Inquiries should be directed to Mr. Martin Larkin, C.E.T., Capital Works Technologist, at extension 2317 or the undersigned at extension 2310. Region of Halton contact is Mike Russell, Construction Supervisor 1-866-442-5866 extension 7614.

The public is encouraged to support the Downtown businesses during this important revitalization project.

Ron A. Goddard, C.E.T.  
Manager of Engineering Design & Capital Works

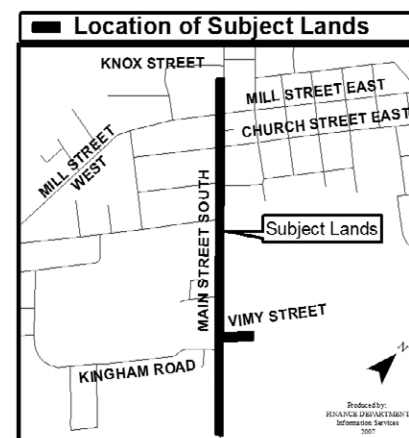

1 Halton Hills Drive, Halton Hills, ON L7G 5G2

## Halton get Triple A rate

Standard and Poor's Ratings Services published its annual review of Halton Region's credit standing in May of 2007 and affirmed its highest rating of AAA. In addition, S&P attached a stable outlook to the rating.

S&P is the second independent agency to review Halton's credit rating this year. In April, Moody's Investors Service announced it would continue to rate Halton as AAA.

Standard and Poor's rating analysis included the following rationale in support of its AAA rating determination:

- Halton's strong net creditor status. While the region plans to increase its debt outstanding in the coming years to fund capital expenditures, its exceptionally strong liquidity is such that even after planned debt issuance the region is expected to remain a strong net creditor.

- Halton's very strong and consistent budgetary performance. Financial flexibility is provided by Halton's operating results, a key credit strength.

- Halton's solid economic fundamentals and performance. S&P anticipates that Halton's economic prospects will remain strong in regard to population and assessment growth.

**A big THANK YOU to the following sponsors of the 3rd Annual Acton Angel's Dance, held April 28/07, from the Acton Angels (Jane Allen, Fiona Brown, Tracy Brouwer, Cheryl Galway, Cindy Gardener, Annette Hartley, Sharon Kostiloff, Shari Kravis, Darlene Saunders, Joan Taaffe & David Wiseman)**

- |  |                            |  |                                   |
|--|----------------------------|--|-----------------------------------|
| Absolute Dollar, Milton                      | Emerald Isle               | My Cottage Dream                           | Spokes n Slopes                   |
| Acton Auto Tech                              | Ethan William Retail,      | My Sister's Closet,                        | Stage Vision, Ray                 |
| Acton Legion                                 | Wayne Dolson               | Milton                                     | Walsey                            |
| Acton Optical                                | Feherguard, Milton         | The Needle Gnome                           | St. Alban's Women's               |
| Alexanian's Carpet & Flooring, Acton         | Forever Youngsters         | NMMA Canada, Kim Whittick                  | Auxillary                         |
| Arthur Electric, Milton                      | Anne Genoe                 | The Olde Hide House                        | Starlight Café                    |
| Shirley Allen                                | Giant Tiger, Acton         | Okimot Lodge,                              | Station Park Hotel,               |
| All in a Basket                              | Godfather's Pizza, Acton   | Sturgeon Falls                             | London                            |
| Aroma Restaurant, London                     | Glenda Filmore             | The Outback Steak House                    | Staying Alive Fitness, Acton      |
| Art Effects                                  | Glazed Expressions         | Pampered Chef, Tracy Brouwer               | Swish Sisters,                    |
| Beijo, Jane Allen                            | Ceramics Studio            | PartyLite, Stacy Hibbs                     | Dawn Falls & Deb McIlvenna        |
| Blooms Away Florist                          | Gottahavit Sweets,         | The Phone Guide                            | Sunbeach Tanning                  |
| The Blue Room Spa, Milton                    | Heather Langley            | Peller Estate Wines                        | Sunny Motors, Acton               |
| Blue Springs Flower Shop                     | Grand Theatre, London      | Pet Value, Acton                           | Swiss Chalet                      |
| Blue Springs Golf Club                       | Halton Hills Furniture     | Praxair, Bob Hammond                       | Tanners Restaurant                |
| Blue Springs Spa & Salon                     | Harrop Art Gallery,        | Price Chopper                              | Teaberry Café,                    |
| Britton Sales and Marketing, Randy Britton   | Harrop Restaurant          | Pro Certified Windows & Doors, Don MacEwan | Rockwood TELUS                    |
| CarQuest, Acton                              | Ronald K. Henry            | Profile Hair Salon,                        | Tim Hortons, Acton                |
| Dr Jones Chan                                | Herbal Magic, Acton        | Monica Galway                              | Timeless Elegance,                |
| Carafe Winemakers                            | The Holland Shop           | Rallis Burger                              | Nanci Chiasson & Kimberley Rogers |
| Chudleigh's, Milton                          | Home Hardware, Acton       | Rogers Sportsnet                           | Undercover Wear,                  |
| Country Reflections                          | Jon Hurst                  | Roots                                      | Lynne Ridley                      |
| Creative Memories, Lorraine Howie            | Kelly MacIntyre            | Scott's Car Care, Milton                   | Vanderburg Florists               |
| Credit Creek Art Gallery, Milton             | Kelsey's Restaurants Int'l | Scrapbook Paradise, Milton                 | Venna Diamond                     |
| Dollar Stretcher Daze D & D Asian Restaurant | Tammy Kennedy              | Screnanzi Restaurant, Milton               | Variations, Keith McIlvenna       |
| Effem Foods, Bolton                          | M & M Meats, Acton         | Silvercreek Spa, Yvette Simpson            | Vintner's Cellar                  |
|  | Mary Kay Cosmetics         | Clark Sommerville                          | Wall to Wall                      |
|  | McMillans                  | Sobeys, Acton                              | WestTech                          |
|  | MIDAS, Milton              | South Western Energy                       | Bill & Shelva Wiseman             |
|  | Molsons Canada             |  | Xtreme Fitness, Acton             |
|  | Pam Monaghan               |  |                                   |
|  | Montana's Restaurants      |  |                                   |
|  | Music Machine,             |  |                                   |
|  | Steve Dunn                 |  |                                   |

**THANK YOU**