Horoscope

WEEK OF MARCH 16-22, 2008

BIRTHDAYS THIS WEEK:

March 17, 1955 - Gary Sinise March 20, 1948 - Bobby Orr

Aries
March 21 - April 19

ARIES
Whoa, Aries. You've had your say, and now it's time to make your exit. Your friend needs time to cool off and think about what has gone down.

Taurus
April 20 - May 20

TAURUS
No news is good news, right? Wrong, Taurus. This week you're gonna enjoy the tales told to you. They'll give you a laugh and confirm your suspicions.

Gemini
May 21 - June 21

GEMINI
One last-ditch effort on a home improvement project turns up gold. Give yourself a pat on the back, Gemini, and make a mental note to be better prepared the next time.

Cancer
June 22 - July 22

CANCER
The missing pieces of a puzzle begin to come together and a mystery at home is finally solved. Reward your little detectives, Cancer, with a party.

Leo
July 23 - August 22

LEO
Luck is on your side, or is it, Leo? Projects that you thought were done at work reappear. Don't worry. The changes required are minor. A health issue turns out to be nothing.

Virgo
August 23 - Sept. 22

VIRGO
A-ha, Virgo. Clarity comes to you in the heat of the moment and you see the situation for what it really is. Relax and let everything take care of itself.

Libra
Sept. 23 - Oct. 22

LIBRA
Generous you may be, Libra, but if you continue to give of yourself at this pace you're going to burn out. A blast from the past rolls into town and turns up at your front door.

Scorpio
Oct. 23 - Nov. 21

SCORPIO
Trouble in paradise, Scorpio? The answers are within. Correspondence with a friend picks up and the relationship deepens considerably. An e-mail pushes the envelope.

Sagittarius
Nov. 22 - Dec. 21

SAGITTARIUS
Uh-uh-uh. A financial proposal requires further research before joining in. There could be a catch. A risky endeavour at work pans out far better than you expected.

Capricorn
Dec. 22 - Jan. 19

CAPRICORN
All right, Capricorn. A small windfall gets the juices flowing and before long your financial picture shapes up. News from afar brings a situation to a pleasing end.

Aquarius
Jan. 20 - Feb. 18

AQUARIUS
Out of the loop, Aquarius? Put work aside and make time to reconnect with your family. You won't believe all the things you've been missing out on.

Pisces
Feb. 19 - March 20

PISCES
Wallflower you may be, Pisces, but not this week when a supervisor calls upon you to make a presentation. Do your homework and strut your stuff.

THIS WEEK'S SPONSOR:

Spring Cleaning ... anyone!

Sparkle your Space

We specialize in thorough cleaning, from ceiling to floor and we never miss a spot.

Your home will sparkle

GUARANTEED

Call Shari Robinson at
905.877.5225
For a free estimate

Allow us...to "Sparkle Your Space"

To sponsor this weekly Special Feature call 905-873-0301, ext. 237 or just ask for Amy.

Library preschool program registration

It's time to register for Halton Hills Public Library's preschool programs!

Baby Tales is a one-on-one program for infants 6-23 months and their grownups.

Tales for Twos features songs, stories and fun for two year olds and their grownups.

Library Lion Tales is for children, three to five years old, and they attend the program on their own.

These programs are offered in both the Georgetown and Acton branches.

Residents can register online by visiting www.library.hhpl.on.ca but you will need a Family PIN and Personal ID numbers for each family member.

PIN application forms are available at www.haltonhills.ca/forms/recpark/pinrequest.pdf. PIN request forms can also be picked up at any Town of Halton Hills facility including the two library locations. Programs start in April.

For more information, contact 905-873-2681 ext. 2520 or 519-853-0301.

At the library

Children's book club

Register now for the Book Club forKids. If you like to read and are between the ages of 9 and 12, you should join this new book club at Halton Hills Public Library, Georgetown Branch.

We'll talk about books, make some new friends and have a snack too!

Sign up in person at the Children's and Youth Services Desk at the Georgetown Branch (9 Church Street) or by phone: 905-873-2681 ext. 2520.

The club meets on the last Thursday of every month at 6:30 p.m. beginning March 27 until June 26. There are limited spaces.

For more details call the branch at 905-873-2681ext. 2520.

KIA MOTORS

Dare to compare

0% FINANCING ON SELECT 2008 MODELS§

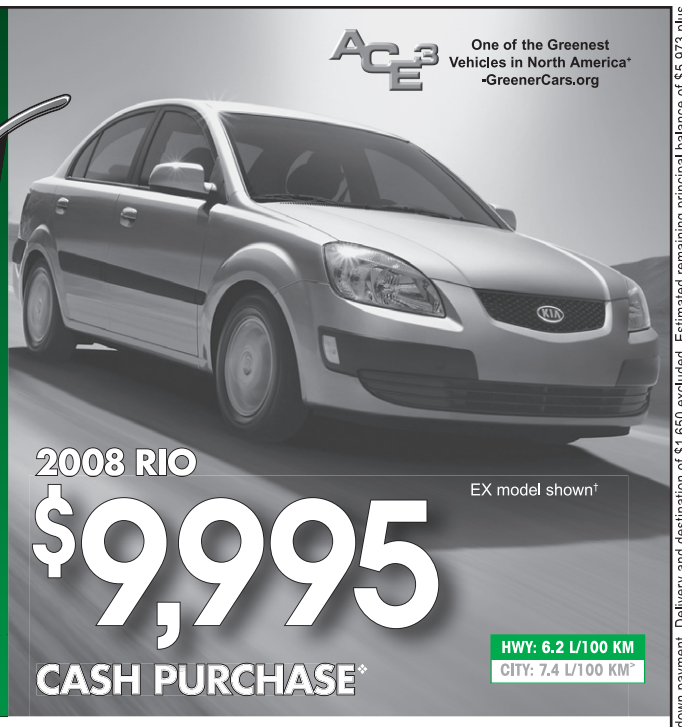

2008 SEDONA
2008 "TOP SAFETY PICK"✧
INSURANCE INSTITUTE FOR HIGHWAY SAFETY
5-STAR CRASH TEST RATING††
• Frontal offset crash test rating
• Side and rear impact protection
• Electronic Stability Control

LX model shown† MSRP $29,745+

LEASE FOR $299✦ PER MO. 48 MOS. $4,640 DOWN PAYMENT | 0.9% LEASE APR✦ | OR $2,750 CASH REBATE✦ 5.04% EFF. RATE✦ | OR 0% PURCHASE FINANCING UP TO 60 MOS.✢

REDUCED CASH PURCHASE PRICE $26,995❖

HWY: 8.8 L/100 KM
CITY: 13.2 L/100 KM^

2008 SPORTAGE
5-STAR CRASH TEST RATING††

LX-AWD model shown† MSRP $21,695*

OWN IT FOR $251** PER MO. 60 MOS. AMORT. OVER 84 MOS. $5,973 DUE AT END OF TERM $0 DOWN PAYMENT | 0.9% FINANCE APR* | OR $3,250 CASH REBATE✦ 4.15% EFF. RATE✦

REDUCED CASH PURCHASE PRICE $18,445❖

HWY: 7.8 L/100 KM
CITY: 10.4 L/100 KM^

5 Year Warranty — We've got you covered.
• 5-YEAR/100,000 KM WORRY-FREE COMPREHENSIVE WARRANTY▼
• 5-YEAR/100,000 KM POWERTRAIN WARRANTY
• 5-YEAR/100,000 KM EXTRA CARE ROADSIDE ASSISTANCE
• NO DEDUCTIBLE CHARGE

$500 Grad Rebate | KIA mobility PROGRAM+

Visit kia.ca to see our full lineup of Kia vehicles.

KIA MOTORS The Power to Surprise™

Georgetown Kia
314 Guelph Street, Georgetown, ON (905) 877-7818

*Based on an MSRP of $21,695 on 2008 Sportage LX MT with annual purchase financing interest rate of 0.9%. **Monthly payment is $251 for 60 months, amortized over an 84-month period with $0 down payment. Delivery and destination of $1,650 excluded. Estimated remaining principal balance of $5,973 plus applicable taxes due at end of 60-month term. Payments are reduced by loan credits of $1,250. ✦Monthly lease payment is $299 (based on MSRP of $29,745 for Sedona LX) for 48 months at 0.9% lease APR. Total lease obligation is $19,014 and the option to purchase at end of term for $11,383. Delivery and destination of $1,650 excluded. License, registration, insurance, dealer administration fees, lease acquisition fee, and taxes are excluded for finance, lease and cash purchase offers, where applicable. Lease has 20,000 km/year allowance (other packages available) and 0.10/km for excess. +0% Purchase Financing for up to 60 months O.A.C. ❖Cash purchase price of $9,995/$26,995/$18,445. Rio EX MT for $9,995 is available in limited quantities. ◆Purchase price reduction of $2,750/$3,250 on new 2008 Sedona/Sportage models O.A.C. are for informational purposes only. Purchase financing example: $10,000 at 2.9% purchase financing equals $179 per month for 60 months; cost of borrowing (C.O.B.) is $755 for a total obligation of $10,755. Monthly payment and C.O.B. will vary depending on amount borrowed, the term and down payment/trade. Other lease and finance options available. Dealers are free to set individual prices. Prices subject to change without notice. Certain restrictions may apply. §"0% financing" available on select 2008 models O.A.C. >Highway/city fuel consumption for 2008 Rio EX MT is 6.2 L/7.4 L per 100km/2008 Sedona LX is 8.8 L/13.2 L per 100km/2008 Sportage LX MT is 7.8 L/10.4 L per 100km. The actual fuel consumption of these vehicles may vary. †Some vehicles may include optional equipment and may not be exactly as shown. +Green Score for Kia Rio based on 2007 results. ††NHTSA (National Highway Traffic Safety Administration) test results. Visit www.safercar.gov for full details. ✧2008 Sedona awarded the Top Safety Pick by the Insurance Institute for Highway Safety. Visit www.iihs.org for full details. ^Conditions apply to the $500 Grad Rebate program. ✢Some conditions may apply to the $750 Kia Mobility program. See dealer for details. ▼Kia's "Worry-Free Comprehensive" warranty covers most vehicle components against defects under normal use and maintenance conditions. Price, availability and specifications are subject to changes without notice. Information in this advertisement is believed to be accurate at the time of print. KIA is a trademark of Kia Motors Corporation.