Ford

DRIVE INTO SPRING AT YOUR FORD STORE

DRIVE INTO SPRING WITH THESE INCREDIBLE CANADIAN DEALS MADE JUST FOR YOU.

Escape Limited shown with optional equipment. MSRP $33,094†

Includes EXCLUSIVE CANADIAN DELIVERY ALLOWANCE

- Advancetrac® w/Roll Stability Control
- MP3 Audio Jack
- "Top of Dash" Information Display
- Fog Lamps & Auto Lamps
- Tire Pressure Monitoring System
- 16" Cast-Aluminum Wheels
- Safety Canopy™ Side Curtain System
- Personal Safety System
- Earth Friendly Seat Fabric
- Roof Rack with Crossbars

Choose the lease payment that's right for you:

2008 ESCAPE XLT WITH 3.0% APR

YOUR GREAT CANADIAN PRICE

| MONTHLY | DOWN |
|---|---|
| $248 | $3,400 |
| $279 | $2,000 |
| $301 | $1,000 |

per month for 48 months. plus freight of $1,250. $0 SECURITY DEPOSIT.‡‡ *

Ford Escape is Canada's Best-Selling Compact SUV††

Get all-wheel drive for $18* more a month.

Or purchase 2008 ESCAPE XLS starting from $21,999† WITH 0%‡ 36 MONTH purchase financing on most 2008 Escape.

- 3.5L V6 Engine
- 6-Speed Automatic
- SIRIUS Satellite Radio with 6-month prepaid subscriptions▼
- 1st Row Heated Seats w/6-Way Power Driver's Seat
- Door Entry Keypad
- Dual Zone Automatic Climate Control
- CD/MP3 Player
- AdvanceTrac® w/Roll Stability Control
- Fog Lamps
- Remote Keyless Entry
- Personal Safety System®

Choose the lease payment that's right for you:

2008 EDGE SEL WITH 3.7% APR

YOUR GREAT CANADIAN PRICE

| MONTHLY | DOWN |
|---|---|
| $348 | $4,700 |
| $386 | $3,000 |
| $409 | $2,000 |

per month for 48 months. plus freight of $1,250. $0 SECURITY DEPOSIT.‡‡ *

OR GET 0%‡ 60 MONTH purchase financing on ALL 2008 Edge.

ATTENTION GRADS $750 GRAD RECOGNITION REBATE

You talk. SYNC listens.™ A Ford Motor Company exclusive. SYNC Powered by Microsoft

AUTOMOBILE JOURNALISTS ASSOCIATION OF CANADA BEST NEW TECHNOLOGY AWARD

GENUINE PARTS & SERVICE

HURRY INTO YOUR ONTARIO FORD STORE AND DRIVE INTO SPRING WITH A GREAT CANADIAN DEAL.

SIRIUS SATELLITE RADIO

ford.ca

Ford powered by you

WISE BUYERS READ THE LEGAL COPY: Offer Valid in Ontario only. *Lease a new 2008 Ford Escape XLT FWD/Ford Escape XLT AWD/Ford Edge SEL FWD for only ($301/$279/$248)/($319/$297/$266)/($409/$386/$348) per month (after delivery allowance of $2000/$2000/$0 deducted) based on an annual lease rate of 3.0%/3.0%/3.7% and a 48 month lease from Ford Credit to qualified retail lessees, on approved credit. Total lease obligation is ($15,448/$15,392/$15,304)/($16,312/$16,256/$16,168 )/($21,632/$21,528/$21,404) Optional buyout is $9,897.13/$11,659.60/$14,770.07. Some conditions and mileage restrictions of 80,000km over 48 months apply. A charge of 12 cents per km over mileage restrictions applies, plus applicable taxes. ($1,000/$2,000/$3,400)/($1,000/$2,000/$3,400)/($2,000/$3,000/$4,700) down payment required. All lease payments are calculated with no trade-in. First month's payment and $0 security deposit required. †Purchase a new 2008 Ford Escape XLS/2008 Ford Escape Limited with optional 17" Chrome-Clad Aluminum wheels for only $21,999/$33,094. Taxes are payable on full amount of purchase price after delivery allowance of $2,000 deducted. ‡ Choose 0.0% APR purchase financing on 2008 Ford Escape (excluding Escape Hybrid)/2008 Ford Edge for a maximum of 36/60 months to qualified retail customers, on approved credit from Ford Credit. E.g., $20,000 purchase financed at 0% purchase APR for 36/60 months, monthly payment is $555.56/$333.33, cost of borrowing is $0 or APR of 0% and total to be repaid is $20,000. Down payment on purchase financing offers may be required based on approved credit.All offers exclude freight ($1,250) license, insurance, registration, PPSA, administration fees and all applicable taxes. ‡‡No Security Deposit on all 2008 Ford vehicles (excluding the 2008 Ford Shelby GT 500, Ford GT, Econoline Cutaways and Stripped Chassis, Ford F-Series Chassis Cabs, Ford Medium Trucks and LCF) effective January 6, 2008 until March 31, 2008. Security Deposit may be required by Ford Credit based on customer credit terms and conditions. †† Based on Canadian Vehicle Manufacturers' Association statistical sales report, December 2007. Dealer may sell or lease for less. Limited time offers. Offers may be cancelled at any time without notice. ▼See your Ford of Canada Dealer or contact SIRIUS at 1-888-539-7474 for more information. "SIRIUS" and the SIRIUS dog logo are registered trademarks of SIRIUS Satellite Radio Inc. Includes 6 month prepaid subscription. ■Sync is an optional feature on all 2008 Ford vehicles. Driving while distracted can result in loss of vehicle control, accident and injury. Ford recommends that drivers use caution when using mobile phones, even with voice commands. Only use mobile phones and other devices not essential to driving when it is safe to do so. • Some conditions may apply to the Graduate Recognition Program. See Dealer for details. Ontario FDA, P.O. Box 2000, Oakville, Ontario L6J 5E4

CONCEPT FORD GEORGETOWN

361 Guelph St. (Hwy. 7) www.conceptford.com

905.873.1626

# Budding environmentalists

Two 10-year-old students from Ecole Sacre Coeur in Georgetown, Hayley Green (left) and Isabelle Legare, spent one day from their March Break presenting at the Georgetown Market Place, a project they worked on about making the world a better place—*Let's all recycle; it is important to respect and save our plane*t. The duo worked on this project together, creating posters, coloring pages and literature to hand out to consumers. They wanted to share with everyone how much a little recycling goes a long way in saving our planet. They also had a display of recyclable items and were handing out coloring books to younger children containing information on recycling.

# Bible Study starts

St. George's Anglican Church, 60 Guelph St., Georgetown presents a Bible Study, I&II Thessalonians.

The 10-week series, on Tuesdays, March 25-May 27 will be based on *Living in the End Times* by John Stott. Cost is $9.50 for the work book.

Choose an afternoon (1:30-2:30 p.m.) session or evening (7:30-8:30 p.m.) session.

For details call Cathy Hunt, 905-877-6264.

Nifty, Nifty, look who's made it to FIFTY!

*Please join Dave at*

Shoeless Joe's on

SATURDAY, MARCH 22

8:00 p.m.

to celebrate "half a century"

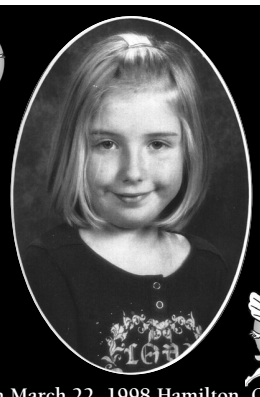

Born March 22, 1998 Hamilton, Ont.

Hey Everybody, Whadda-ya know?

Kylie Morgan is the "BIG-ONE-OH."

Happy Birthday Kylie.

From your friends and family in "G" town.