Community Calendar

Tonight, August 16

Acton euchre: Evening euchre at the Acton Seniors Centre, 7:15 p.m. Admission, $3. Everyone welcome.

Thursday, August 17

Kittens, kittens, kittens: from the Upper Credit Humane Society will be at Wal-Mart Georgetown on Wednesday, August 16, 5-9 p.m. and Thursday, August 17, 10 a.m. to 2 p.m. They are ready to adopt. Shelter: 519-833-2287.

Limehouse euchre: Limehouse Women's Institute hosts euchre, 7:30 p.m. at the Limehouse Memorial Hall. Admission $3, lunch provided.

Friday, August 18

Summer Storytime: Young children and their grownups are invited to drop in at Halton Hills Public Library's Georgetown branch for free storytime. Info: 905-873-2681 ext. 2520 or 519-853-0301.

Saturday, August 19

Doug Barr at the library: Doug Barr, one of Canada's favourite children's performers, performs at Halton Hills Public Library branches at 10:30 a.m. in the Acton branch, and 2 p.m. in the Georgetown branch. Tickets are $2 and on sale now while they last. Info: 905-873-2681 ext. 2520 or 519-853-0301.

Euchre: is held every Saturday night at the Hornby Co-operative Nursery School on Steeles Ave. at 7:30 p.m. Everyone is welcome.

Sunday, August 20

Bruce Trail hike: 10 km hike on the Bruce Trail in Silver Creek/Terra Cotta area. Depart 9:30 a.m. from the parking lot between Zellers and the medical building by the tall light standard. Bring water and snack. Leader: Heinz Rusche, 905-877-3298.

Summer Services: St John's United Church will be holding all its August services at 10 a.m. at its Georgetown location, 11 Guelph St. We'd love to see you there. Info: Church office, 905-877-2531.

Hands On @ WPEC/Art Jam: 1-4 p.m. Meet people, have fun learning and enjoy the outdoors while helping to make it better at Willow Park Ecology Centre in Norval. Also Art Jam for people of all ages. Meet at the Interpretive Centre to create and share work with other artists.

The All New Banty's Roost

4 - 2 with this ad — Buy 2 Gr. Fees & 2 P. Carts & Get 2 Gr. Fees FREE!
Must have pre-arranged 4-some. Not valid with any other special. 6:00 a.m.-11:30 a.m. Exp. Aug. 23/06 G

2 - 1 with this ad — Buy 1 Gr. Fee & 1 P. Cart & Get 1 Gr. Fee FREE!
Not valid with any other special. 11:30 a.m.-4:00 p.m. Exp. Aug. 23/06
(905) 843-9364 / (416) 200-5200 G
12600 Bramalea Rd., Caledon www.bantysroost.com

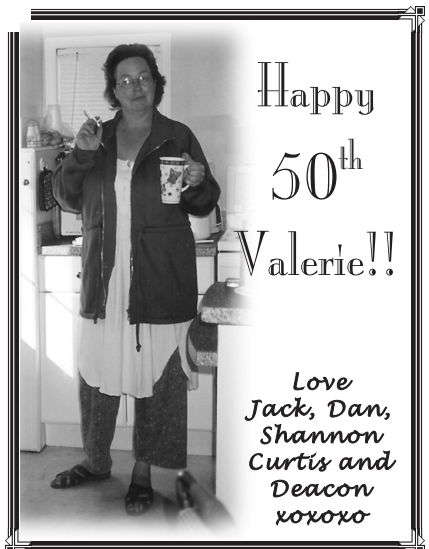

GET IN WHILE YOU STILL CAN.
ENDS AUGUST 31ST

NOW BEING PART OF OUR FAMILY MEANS
YOU GET THE BEST PRICES OF THE YEAR. ON 2007 AND REMAINING 2006's.*

GET UP TO $3,000** DELIVERY ALLOWANCE
AND PURCHASE FINANCING AS LOW AS 0%† UP TO 60 MONTHS
PLUS 5 YEAR/100,000km‡ POWERTRAIN COVERAGE ON MOST REMAINING 2006 AND NEW 2007 VEHICLES

2006 FOCUS ZX4 SE WITH AIR CONDITIONING AND AUTOMATIC	2006 F-150 XLT 4X4 SUPER CAB WITH XTR CHROME APPEARANCE PACKAGE	2007 RANGER SPORT 4X2 SUPER CAB WITH AIR CONDITIONING AND AUTOMATIC
YOUR FAMILY LEASE PRICE	YOUR FAMILY LEASE PRICE	YOUR FAMILY LEASE PRICE
$173▲ WITH 5.9% LEASE A.P.R.	$249▲ WITH 2.5% LEASE A.P.R.	$231▲ WITH 3.9% LEASE A.P.R.
PER MONTH/36 MONTHS WITH $1,995 DOWN OR EQUIVALENT TRADE PLUS FREIGHT $1,050.	PER MONTH/36 MONTHS WITH $4,095 DOWN OR EQUIVALENT TRADE PLUS FREIGHT $1,200.	PER MONTH/36 MONTHS PLUS FREIGHT $1,100.
$0 SECURITY DEPOSIT.‡‡	$0 SECURITY DEPOSIT.‡‡	$0 DOWN PAYMENT. $0 SECURITY DEPOSIT.‡‡
MSRP: $19,619	MSRP: $38,149	MSRP: $23,934
FORD FAMILY PRICE: $17,882	FORD FAMILY PRICE: $33,538	FORD FAMILY PRICE: $21,559
Delivery Allowance: $3,000	Delivery Allowance: $2,500	Delivery Allowance: $2,500
YOUR PRICE*: $14,882‡ Plus freight $1,050	YOUR PRICE*: $31,038‡ Plus freight $1,200	YOUR PRICE*: $19,059‡ Plus freight $1,100
PLUS 0%† 36 month Purchase Financing On All 2006 Focus	PLUS 0%† 36 month Purchase Financing On Most 2006 F-150	PLUS 1.9%†† 36 month Purchase Financing On Most 2007 Ranger

HURRY IN, OFFER ENDS SOON.

Ford

ford.ca

Built for life in Canada

WISE BUYERS READ THE LEGAL COPY: Offers valid in Province of Ontario. ** Receive up to ($3500)/($3200)/($3000)/($2750)/($2500)/($2300)/($2000)/($1800)/($1750)/($1500)/($1250)/($1000)/($800)/($750)/($500)/($400)/($300) in Delivery allowance on the purchase, purchase financing or lease of (2006 Focus ZX3 SE)/(2006 Ranger Super Cab 4x4 excl. XL)/(2006 Focus ZX4, ZX5, ZXW, ZX3 S/2006 Taurus/2006 Expedition/2006 Grand Marquis)/(2006 Five Hundred/2006 Ranger Super Cab 4x2 excl. XL)/(2006 F-150 Super Cab/2006 F-150 Super Crew Lariat/2007 Ranger Super Cab 4x4 and 4x2 excl. XL)/(2006 Freestar Cargo and Freestar Base)/(2006 Freestyle/2006 F-150 Regular Cab/2006 F-150 Super Crew excluding Lariat)/(2006 F-150 "Price Leader")/(2006 Ranger Regular Cab & SC XL) /(2006 Explorer 4 Dr/2006 Freestar Sport, SEL, Limited /2007 Ranger Regular Cab & SC XL)/(2006/2007 Escape XLS I4 FWD Manual)/(2006 Escape excl. XLS I4/(2006 Freestar SE /2007 Escape excl.XLS I4)/(2007 Freestar Cargo & Base)/(2006 and 2007 Escape XLS I4 FWD Auto & 4WD)/2007 Freestar SE, Sport, SEL and Limited). † Receive 0% purchase financing on the 2006 Escape (excluding Hybrid)/2006 Freestar/2006 Fusion/2006 Focus for a maximum of up to 60/60/48/36 months to retail customers, on approved credit from Ford Credit. E.g., $20,000 purchase financed at 0.0% Purchase APR for 60/48/36 months, monthly payment is $333.33/$416.67/$555.56, cost of borrowing is $0 or APR of 0.0% and total to be repaid is $20,000. Down payment on purchase financing offers may be required based on approved credit. †† Receive 1.9% purchase financing on the 2007 Ranger Super Cab 4X4 and 4X2 excluding XL for a maximum of up to 36 months to retail customers, on approved credit from Ford Credit. E.g., $20,000 purchase financed at 1.9% Purchase APR for 36 months, monthly payment is $571.98, cost of borrowing is $591.28 or APR of 1.9% and total to be repaid is $20,591.28. Down payment on purchase financing offers may be required based on approved credit. ‡ Purchase a new 2006 Ford Focus ZX4 SE/2006 Ford Fusion SE I4 Automatic/2007 Ford Ranger Sport 4X2 Super Cab for $14,882/$22,546/$19,059 (which represents the Ford Family Price minus the $3000/$0/$2500 delivery allowance), Taxes payable on full amount of purchase price after delivery allowance deducted. ▲ Lease a new 2006 Ford Focus ZX4 SE/Fusion SE I4 Automatic/Ranger Sport 4X2 Super Cab for only $173/$228/$231 (after foregone delivery allowance of $3000/$0/$2500 deducted) per month based on an annual lease rate of 5.9%/2.9%/3.9% and a 36 month lease from Ford Credit to qualified retail lessees, on approved credit from Ford Credit. Total lease obligation is $8,223/$11,203/$8,316. Optional buyout is $8,515.29/$12,724.50/$12,567. Some conditions and a mileage restriction of 60,000 km over 36 months applies. A charge of 12 cents per km over mileage restriction applies, plus applicable taxes. $1,995/$2,995/$0 down payment or equivalent trade required. First month's payment and $0 security deposit required. All offers exclude freight ($1050/$1150/$1,100), license, insurance, registration, PPSA, administration fees and all applicable taxes. ‡‡No Security Deposit on most 2006/2007 Ford vehicles (excluding 2006 and 2007 F-Series Chassis Cabs, 2006 and 2007 Medium Trucks and LCF, Ford GT and Shelby Mustang GT 500) effective June 30, 2006 through October 2, 2006. Security Deposit may be required by Ford Credit based on customer credit terms and conditions. ♦All new 2007 Ford vehicles, excluding 2007 Model LCF, F-650 and F-750, will come with a 5 year/100,000 km (whichever occurs first) Powertrain Warranty and full Roadside Assistance benefits together with a 5 year/80,000 km (whichever occurs first) Safety Restraint Warranty. For a limited time all new 2006 Ford light trucks and SUVÚs purchased on or after July 13, 2006, excluding 2006 Model LCF, F-650 and F-750, will come with a no extra charge 5 year/100,000 km (whichever occurs first) Ford ESP PowertrainCARE Extended Service Contract (includes 5 year/100,000 km (whichever occurs first) Roadside Assistance Coverage) with a $100 deductible. The 2006 Ford ESP PowertrainCare Extended Service Contract is not combinable with Government Price Concession and Competitive Price Allowance. All 2006 new Ford Cars, Freestar and Freestyle come with a 5 year/100,000 km (whichever occurs first) Powertrain Warranty (excluding Roadside Assistance benefits and Safety Restraint Warranty). Some conditions and limitations apply see your Ford Dealer for complete details or call the Ford Customer Relationship Centre at 1-800-565-3673. *Ford Family Pricing is only in effect from June 16 to August 31, 2006 at participating Ford of Canada Dealerships. Ford Family Pricing is available on most new 2006 and 2007 Ford and Lincoln vehicles (excluding Mustang Shelby GT 500, SVT, Ford GT, Edge, MKX, F-Series Chassis Cab, Econoline Cutaway and Stripped Chassis, LCF and Medium Truck). The new vehicle must be delivered or ordered from your Ford/Lincoln Dealer on or before August 31, 2006. Ford Family Pricing does not include freight($1,050/$1,200/$1,100), taxes, registration, administration, pre-delivery or license fees. Ford Family Pricing is not available on any Fleet or Government delivery. Additional incentives may apply. See your local Ford of Canada Dealership for complete program details. Dealers may sell or lease for less. Vehicles shown may include optional equipment. Retailers are free to set individual prices. Limited time offers. Offers may be cancelled at any time without notice. Some conditions may apply to the Graduate Recognition Program. See Dealer for details.

ATTENTION GRADS! $1000 CAN. GRADUATE RECOGNITION REBATE

Ontario FDA, P.O. Box 2000, Oakville, Ontario L6J 5E4

concept ford

361 Guelph St. (Hwy. 7) at Delrex Blvd. GEORGETOWN www.conceptford.com 905.873.1626