



RE/MAX REAL ESTATE CENTRE

INC., BROKERAGE

(905) 877-5211

Toronto Line: 1-800-834-5516
E-Mail: bmckeown@on.aibn.com

JANET MCKEOWN* *Sales Rep.

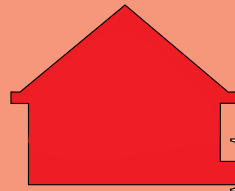

Mc-Q-Win



Children's Miracle Network

BILL MCKEOWN**
**Broker

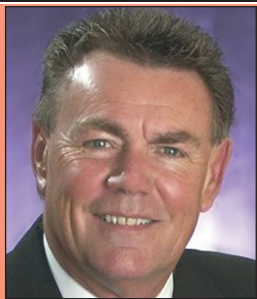

Visit these and other new listings at www.mcqwinrealestate.com



\$459,000

GORGEOUS 4 BR - HUFFMAN - SOUTH G'TOWN

Updated to the '9's, kit, granite counter tops & custom b/s, ceramics and HW floors, 2 way FP btwn main FL Fam to Brkfst area; MBR - 4 pc ens & 2 closets; Beautiful rec room with glass block bar; 5th BR & 3 pc; Landscaped 57 x 112' lot.
MLS #W936234



NEW

CALEDON EAST ESTATE - 4 BR HOME

Traditional layout, central foyer, sweeping staircase; open to Fam Rm w/WB fireplace; entertainment sized Kit; Frml LR & DR; Fin Bsmt w/WO to 3 car garage; 2nd Kit., 3 pc WR; Large Deck & Gazebo o/l landscaped 153 x 257' lot; Walking dist. to school!
MLS#W934289



\$374,900

BODY SHOP OR REPAIR SHOP IN DOWNTOWN GEORGETOWN

4 bays, fits 6 cars + paint booth. Exclusive area, very private, good for small operator. R4 zoning.
MLS#W806854



\$299,000

LEGAL TRIPLEX

Good location, main floor unit completely renovated & tenanted for \$950/month, 2 other units are gutted & roughed in for completion, all building materials will stay with the property. Ideal for contractor, investor or renovator. Good upside to reno & keep.
MLS #'s W931207 & W932977



\$429,900

COUNTRY LIVING - SOUTH EDGE OF G'TOWN

Gorgeous bungalow on 100' x 150' lot with i/g pool, great commuter home! Features include easy care Pergo style flooring throughout the main level & renovated rec room, new concrete front walkway & entry, flagstone deck off of the dining room, formal living room with woodburning fireplace, updated baths & modern decor.
\$429,900. MLS#W908547



\$720,000

CUSTOM BUILT 3+1 BEDROOM HOME

Stunning custom built European flare home 15 min. N. of the 401, beautifully finished with great detail. Solid maple floors and ceramics throughout the main floor, warm pine floors on the second level, finished basement with walkout, would be ideal for nanny or in-law suite, third floor attic area 16' x 40', ready for your ideas. Fabulous front porch and triple car garage with access to house, great views of countryside.
MLS#W909070

Call Us Today For A FREE MARKET EVALUATION On Your Home



\$849,000

SPECTACULAR

3+2 bedroom stone/brick bungalow located in the charming village of Ballinacree. The use of cherry hardwood floors (main), maple hardwood floors (basement), vaulted ceilings, marble & granite ceramic tiling, pot lights, California shutters & chandeliers make this a visually stunning home. Security system, central vac, central air & attached 2 car garage with access to basement.



\$439,900

**OPEN HOUSE - SUN. JULY 16, 2-4 P.M.
52 Curry Crescent, Georgetown**

FAMILY LIVING - CURRY - SOUTH G'TOWN

Lovely 4 BR, 3 WR Clairmont Model, 2700 sq ft plus fin basement; gleaming hardwood floors; oak kit with pantry, o/l landscaped Backyard & Gazebo; Gas FP in Fam Rm; MBR with sitting area, WI CL & full ensuite; Entry to Garage from Laundry Room; Walking distance to schools and parks. \$439,900. MLS#W899667



\$514,900

ESTATE SUBDIVISION 2+1 BEDROOM BUNGALOW...

overlooking Belwood Lake. Living & cottage all in one; screened in porch overlooking backyard & own golf green, 3 garages, open concept main rooms, finished rec room with walkout, indoor hot tub. Enjoy!
MLS#X908494



\$995,900

FABULOUS LIGHT FILLED

Open concept 5 bdrm, 4 bathroom home located north of Campbellville in the Churchill Estates. Upgrades include lighting, hardwood floors, oak kit with pantry, h/dler system & landscaping. Main floor master bdrm has walk-in closet, ensuite with marble tiles & jacuzzi tub. Working kitchen has stainless steel built-in appliances. Part finished basement, 3 car garage, all on 1.93 acre lot backing onto greenbelt. MLS#W857207

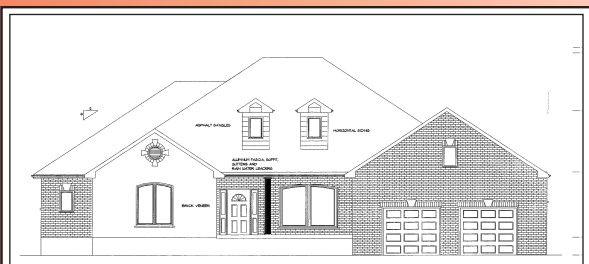

NEW HOME TO BE BUILT IN TOWN - 1/2 ACRE LOT

For more information, please call Bill**, Exclusive Agent.

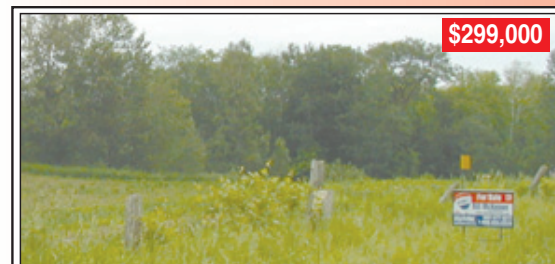

\$299,000

BUILD YOUR DREAM HOME HERE

5 acre building lot just south of Hwy. #7 and the 6th line. MLS#W919714

GUELPH AND MOUNTAINVIEW

High visibility. Tenant Ready \$25/sq. ft. Approx 5000 sq. ft. .8 acres. Exclusive listing. Call Bill**.

CHECK OUT OUR NEWEST WEBSITES:

www.georgetowninvestmentrealestate.com

www.realestategeorgetown.ca

Visit www.remax.ca - News & Reports - Ontario

for the Latest Housing Trends and Outlook - Smart Renovator and Buying/Selling Guides