FUTURE SHOP
CORRECTION NOTICE
Epson CX7810 and CX4810 All-In-One Printers 10070847/10070848. On p. 7 of our January 20th insert, the math for these two products has been switched. Below the CX7810 model's $199.99 price tag, the math states $159.99 - $30 mail-in rebate = $129.99. In fact, it is $229.99 - $30 mail-in rebate = $199.99. Below the CX4810 model's $129.99 price tag, the math states $229.99 - $30 mail-in rebate = $199.99. In fact, it is $159.99 - $30 mail-in rebate = $129.99.
We sincerely apologize for any inconvenience this may have caused our valued customers and thank you for your patience.

PATRICIA'S CARPET AND FLOORING
SHOP AT HOME SERVICE
WHY PAY RETAIL?
Patricia Zawadowski
416-938-4045
Sales and Installation
•Residential/Commercial Carpet • Vinyl/VCT Tiles
•Hardwood/Laminate •Ceramic

ATHLETES *of the Week*

CHRIST THE KING	ACTON DISTRICT HIGH SCHOOL	GEORGETOWN DISTRICT HIGH SCHOOL
Rebeka Hickman	Adam Grove	Katie Banks
Steve Ples	Emma Jolly	Simon Deering

Athletes of the Week

Acton High School Athletes of the Week are Adam Grove and Emma Jolly. Grove, a Grade 11, 6-foot-10 centre for the senior Bearcats_ basketball squad, had 38 points over three games at a recent tournament in North Bay and was a standout defensively for Acton. Jolly is a Grade 9 student at Acton who has shone in the middle position for the junior girls_ volleyball team.

Christ The King Athletes of the Week are Steve Ples and Rebeka Hickman. Ples is a power forward but has been a force at both ends of the court for the senior Jaguars_ hoops side, while Hickman, Grade 12 student, has been a key offensive contributor for CTK_s senior girls_ volleyball team, playing the power hitter spot.

Georgetown District High School Athletes of the Week are Simon Deering and Katie Banks. Deering, a centreman, notched a goal and an assist in a 4-2 Rebel victory over Aldershot last week. Dominating opponents with her powerful serve and clever setting, Banks has captained the junior girls_ volleyball team to an undefeated regular season and a big victory at the Saltfleet tourney, where she served for 15 points in a row.

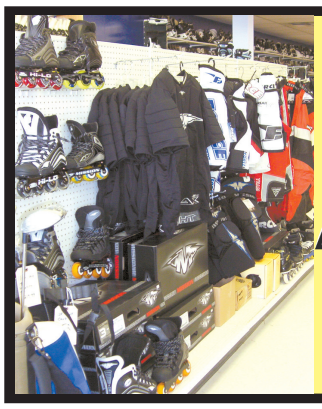
2006 Mission In-line Hockey now in stock!
END ZONE SPORTS EXCHANGE
Georgetown's Source for NEW and USED Sports Equipment!
68 Main St. N.
MOORE PARK PLAZA
905-873-0176

High school roundup

Senior Bearcats win volleyball tourney

For the second weekend in a row, the Acton senior Bearcats captured the championship of a girls' volleyball tournament involving top-flight GTA schools, this time at Newtonbrook in North York.

The Bearcats won all but one of 10 games in the preliminary round, putting them up against William Lyon Mackenzie in the semi-finals, where they pulled off a 25-12, 32-30 victory.

Superior serving and defending by Acton resulted in a 25-22, 25-19 triumph in the championship against Etobicoke's Richview.

Acton's senior girls improved to 7-0 in league play this season with a 25-19, 25-17 win over E.C. Drury on Monday.

Basketball

The junior and senior boys' Georgetown Rebels' teams took a trip to Mishawaka, Indiana for a couple of exhibition games last weekend and got a rousing introduction to Hoosier high school hoops.

Playing in front of about 1,200 hometown supporters, the Rebels, who sported a 19-5 victory heading into the contest, kept the score to within eight points until the third quarter before the hosts took control and went on to win 76-38. Georgetown's juniors lost 53-8.

Georgetown also played teams from Buchanan, Michigan on the trip. The senior Rebels were edged 49-47, while the juniors lost 47-44.

Elsewhere, big centre Adam Grove led all scorers with 18 points as the Acton Bearcats downed E.C. Drury of Milton 48-40 on Monday in a senior boys' matchup. Georgetown's seniors clipped Milton District 53-52.

KIA THE FASTEST GROWING AUTOMAKER IN THE WORLD

2006 SPORTAGE
- 16" alloy wheels
- 4-wheel anti-lock brakes (ABS)
- 6 airbags
- Electronic Stability Program (ESP)
- Traction Control System (TCS)
- Cruise control
- Power windows, locks & mirrors

LEASE FROM $209* PER MO. 60 MOS. $0 SECURITY DEPOSIT

2006 SORENTO SUV
- 3.5 L V6 engine
- 4WD
- 4-wheel ABS
- Front & side curtain airbags
- 8-speaker CD stereo

★★★★★ CRASH TEST RATING††

LEASE FROM $299* PER MO./60 MOS. $0 SECURITY DEPOSIT

EX model shown† MSRP $30,895**

2006 SPECTRA
- 2.0 L DOHC CVVT engine
- 15" wheels
- Driver's seat height adjuster
- AM/FM/CD/MP3 stereo with 4 speakers
- Anti-theft ignition immobilizer
- Tilt steering

LEASE FROM $169* PER MO./60 MOS. $0 SECURITY DEPOSIT
DELIVERY & DESTINATION INCLUDED

EX model shown† MSRP $15,995**

LIVE THE DREAM!
WIN 1 OF 5 DOUG GILMOUR FANTASY CAMP WEEKENDS IN FT. LAUDERDALE+ PLUS GET A REEBOK HAT WHEN YOU TEST DRIVE A KIA¥ Visit www.kia.ca for more details.

5·5·5 Total Care Coverage
TOTAL CARE OWNERSHIP COVERAGE
- 5-YEAR/100,000 KM WORRY-FREE COMPREHENSIVE WARRANTY▼
- 5-YEAR/100,000 KM POWERTRAIN WARRANTY
- 5-YEAR/100,000 KM EXTRA CARE ROADSIDE ASSISTANCE

*Leasing plans OAC provided by Kia Canada Financial Services. Available on 2006 Sportage (SP5516)/2006 Sorento (SR5516)/2006 Spectra (ST5416). Based on a 60/60/60 month lease rate of 3.37%/3.53%/0.04% and a down payment or trade equivalent of $3,500/$4,950/$2,295. First month's lease payment of $209/$299/$169 plus $1,295/$1,295/$0 delivery and destination, and a $350 acquisition fee, due upon delivery. Total lease obligation for the featured models based on an MSRP of $21,095/$30,895/$15,995 is $16,040/$22,890/$12,435 and the option to purchase at end of lease for $7,388.70/$11,301.50/$4,272.50 plus applicable taxes. Lease has 20,000 km/year allowance (other packages available) and $0.10/km for excess. **2006 Sportage MSRP from $21,095; 2006 Sorento MSRP from $30,895; 2006 Spectra MSRP from $15,995. Licence, registration, insurance, delivery and destination, and taxes are not included, unless otherwise stated. Prices subject to change without notice. Dealer may sell/lease for less. ✦✦J.D. Power and Associates 2005 U.S. Automotive Performance, Execution and Layout Study℠. Study based on responses from 115,026 U.S. new-vehicle owners surveyed during the first 90 days of ownership. www.jdpower.com. †Featured models are not exactly as illustrated. Images contain available accessories. ††NHTSA (National Highway Traffic Safety Administration) test results. Visit www.nhtsa.dot.gov/ncap for full details. +NO PURCHASE NECESSARY. The contest commences at 12:01 AM (ET) on December 5, 2005 and runs until 11:59 PM (ET) on January 31, 2006 (the "Contest Period"). See your local Kia dealership or visit www.kia.ca for full contest rules and regulations. ¥Limit one Reebok cap per person, per household. While quantities last at participating dealers. ▼Kia's "Worry-Free Comprehensive" warranty covers most vehicle components against defects under normal use and maintenance conditions. Price, availability and specifications are subject to changes without notice. Information in this advertisement is believed to be accurate at the time of print. KIA is a trademark of Kia Motors Corporation.

The Game. The Dream. The Parents from Hell.

The Tournament
cbc.ca/thetournament
TUESDAYS at 8:30 pm

CBC television
KIA MOTORS
The Power to Surprise™

Georgetown Kia
314 Guelph St, Georgetown On (905) 877-7818
Ask About Our VIP LOYALTY CARD
KIA
RIDE ON GRAD PROGRAM