WELL...

"The plane didn't crash and Auty is back from Edmonton safe and sound. Folks, I kinda let the boss down! The guy just doesn't impress easily. While I thought we had a pretty good week and got personally involved meeting even more of our great customers, Paul says "we can do better". He's challenged me to take it to the next level.

REMEMBER THIS LAST WEEK?

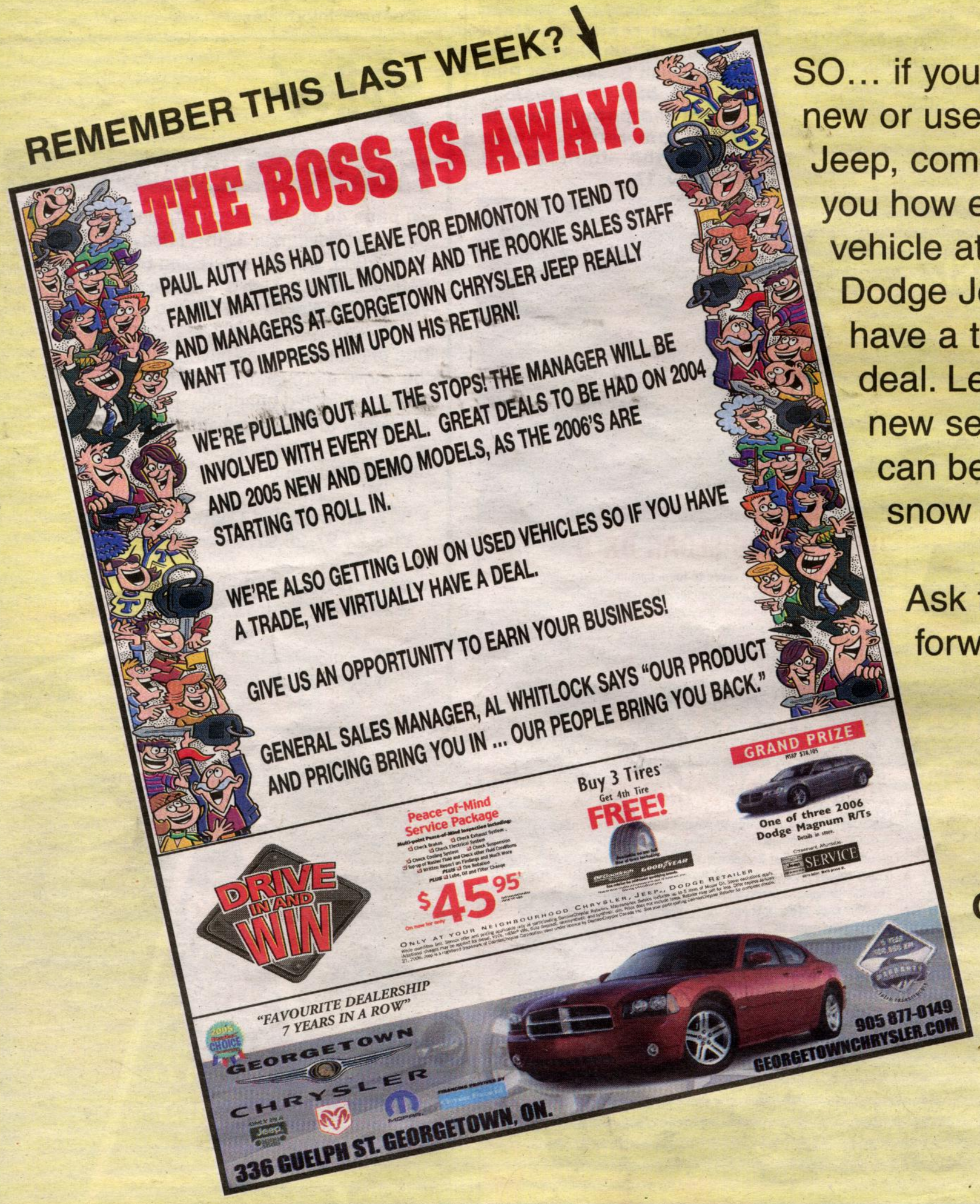

SO... if you're looking for a quality new or used Chrysler, Dodge or Jeep, come on in and let me show you how easy it is to acquire a vehicle at your local Chrysler Dodge Jeep Superstore. If you have a trade, we virtually have a deal. Let me help get you into a new set of wheels in which you can become familiar before the snow flies.

Ask for me, I'm looking forward to meeting you.

Al Whitlock
General Sales Manager

"Current General Sales Manager"