2006

CHEVROLET FOR ALL LIFE'S ROADS

SEVEN TOTALLY DIFFERENT CHEVROLETS STARTING UNDER $20,000.

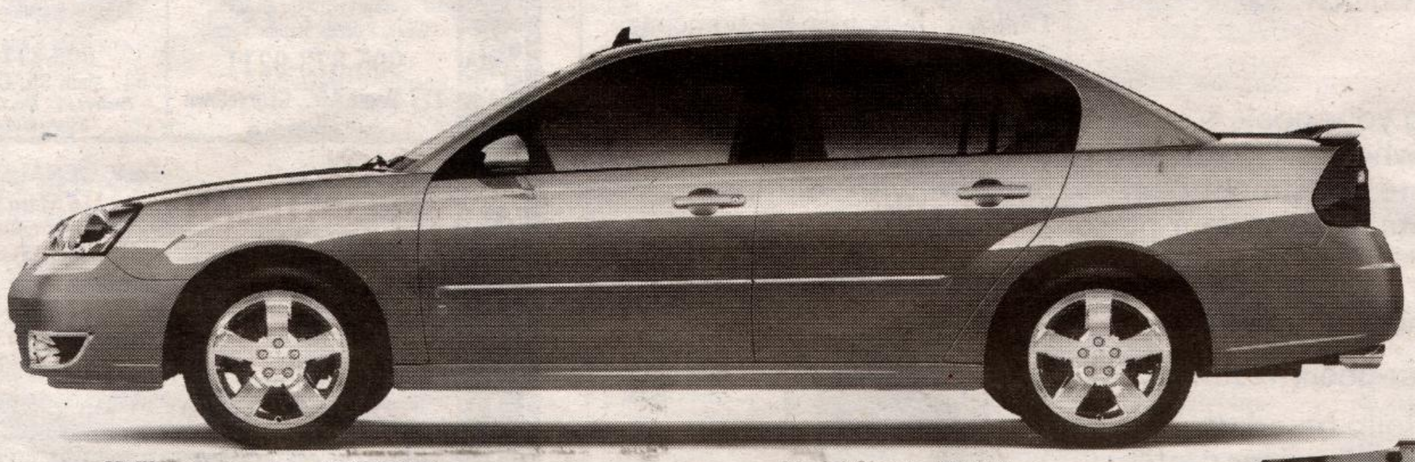

Malibu Starting from $19,995*
- 2.2L 145 HP DOHC Engine
- 4-Speed Automatic Transmission
- Air Conditioning
- Fuel Rating: HWY 6.6L/100km (43 MPG)▲

Model Shown $29,885

J.D. Power and Associates 2005 U.S. Initial Quality Study℠ Award†

★★★★★

2006 Chevrolet Malibu Sedan received the highest possible Government frontal crash safety rating.◊

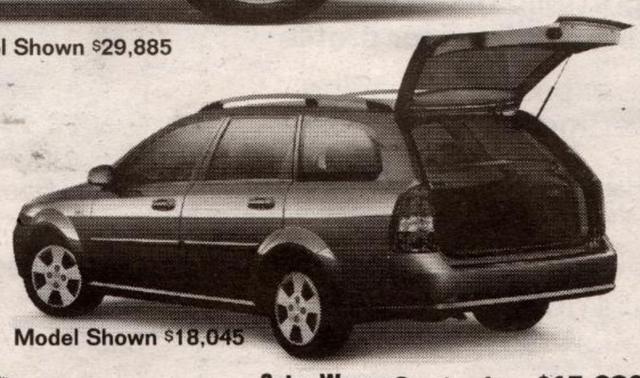

Model Shown $18,045

Optra Wagon Starting from $15,630*
- 2.0L 119 HP DOHC Engine
- CD/MP3 Stereo Playback
- 60/40 Split-folding Rear Seatback
- Fuel Rating: HWY 7.4L/100km (38 MPG)▲

Aveo⁵ Starting from $11,995*
- 1.6L DOHC Engine
- 5-Speed Manual Transmission
- Fog Lights
- Fuel Rating: HWY 6.1L/100km (46 MPG)▲

★★★★★

2006 Chevrolet Aveo received the highest possible Government frontal crash safety rating.◊

Model Shown $22,065

HHR Starting from $18,995*
- 2.2L 143 HP ECOTEC Engine
- Air Conditioning
- 6-Speaker CD Stereo

Optra⁵ Cash Purchase Price $14,925*
- 2.0L 119 HP DOHC Engine
- CD/MP3 Stereo Playback
- Spoiler
- Fuel Rating: HWY 7.4L/100km (38 MPG)▲

Model Shown $29,335

Cobalt is rated a "Best Pick" for Frontal Crash Test Rating◆

Cobalt Sedan or Coupe Starting from $15,710*
- 2.2L 145 HP ECOTEC Engine
- 5-Speed Getrag Manual Transmission
- CD Stereo
- Fuel Rating: HWY 6.1L/100km (46 MPG)▲

Model Shown $22,195

Silverado Cash Purchase Price $18,888*
- Vortec 4300 195 HP V6 Engine
- 5-Speed Manual Transmission with Overdrive
- 40/20/40 Split-bench Front Seat
- Fuel Rating: HWY 10.3L/100km (27 MPG)▲

THE GM COMMITMENT

We've redesigned or added features to over 40 models and continue to put quality in every vehicle. It's all part of our assurance that you'll get more in our 2006s.

CHEVROLET

GM

POWERTRAIN WARRANTY 5 YEARS 100,000 KM NO DEDUCTIBLE

Available on Aveo⁵, Optra and Cobalt models.▼

Visit your Ontario Chevrolet Dealer today.

For the latest information, visit us at gmcanada.com, drop by your local Chevrolet dealer or call us at 1-800-GM-DRIVE. *Offers apply to the purchase of 2006 Malibu LS 1SA, Aveo5 LS 1SA, Silverado R7B, Cobalt Coupe or Sedan LS 1SA, Optra5 R7B, Optra Wagon LS 1SA, HHR LS 1SA, new or demonstrator models. Freight $1,200, $1,045, $1,200, $1,045, $1,045, $1,045, $1,045 (2006 Malibu LS 1SA, Aveo5 LS 1SA, Silverado R7B, Cobalt Sedan/Coupe LS 1SA, Optra5 R7B, Optra Wagon LS 1SA, HHR LS 1SA), license, insurance, registration, PPSA, administration fees and taxes not included. Offers apply to qualified retail customers in the Ontario Chevrolet Dealer Marketing Association area only (including Outaouais and excluding Northwestern Ontario). Dealer order or trade may be required. Dealers are free to set individual prices. Limited time offers which may not be combined with other offers. See your dealer for conditions or details. ◊U.S. Government star ratings are part of the National Highway Traffic Safety Administration's (NHTSA's) New Car Assessment Program (NCAP). For more information on safety ratings, go to www.safercar.gov. †J.D. Power and Associates 2005 U.S Initial Quality Study℠. Study based on a total of 62,251 U.S. consumer responses indicating owner reported problems during the first 90 days of ownership. www.jdpower.com. ▼Warranty based on 5-years or 100,000km, whichever comes first. See your dealer for conditions and details. ▲Based on 2005 Fuel Consumption Guide ratings published by Natural Resources Canada. ◆Based on testing by Insurance Institute for Highway Safety (IIHS).