Driver escapes unscathed

No one was injured in an accident on Tenth Line north of Steeles Ave. Wednesday afternoon when a southbound Nissan Pathfinder, driven by a Georgetown man, left the road and struck a mailbox, rural emergency sign and hydro pole. Hydro wires and the pole, which snapped in two, landed on the vehicle. At press time Halton Police could provide no further details on the accident.

Photo by Ted Brown

KIA

THE FASTEST GROWING AUTOMAKER IN THE WORLD

GET MORE EVENT

GREAT CLEAROUT OFFERS ON OUR REMAINING IN-STOCK 2005 VEHICLES

- 3.5 L DOHC V6 engine
- 5-speed steptronic transmission
- 8 airbags
- 4-wheel ABS
- Electronic Stability Program (ESP)
- Traction Control System (TCS)
- Automatic climate control with dual zone
- AM/FM/cassette/CD stereo with in-dash 6-CD changer and equalizer
- 9-speaker Infinity sound system
- Heated front and rear leather seats
- Power sunroof
- Cruise control

0.9% PURCHASE FINANCING§ FOR 60 MONTHS

"...an impressive amount of luxury." - Car and Driver online

"Impact Award - Editors' Choice" - Car.com

WE SERVICE AND ACCESSORIZE ALL MAKES AND MODELS

FASTEST GROWING AUTOMOTIVE DEALERSHIP IN HALTON HILLS

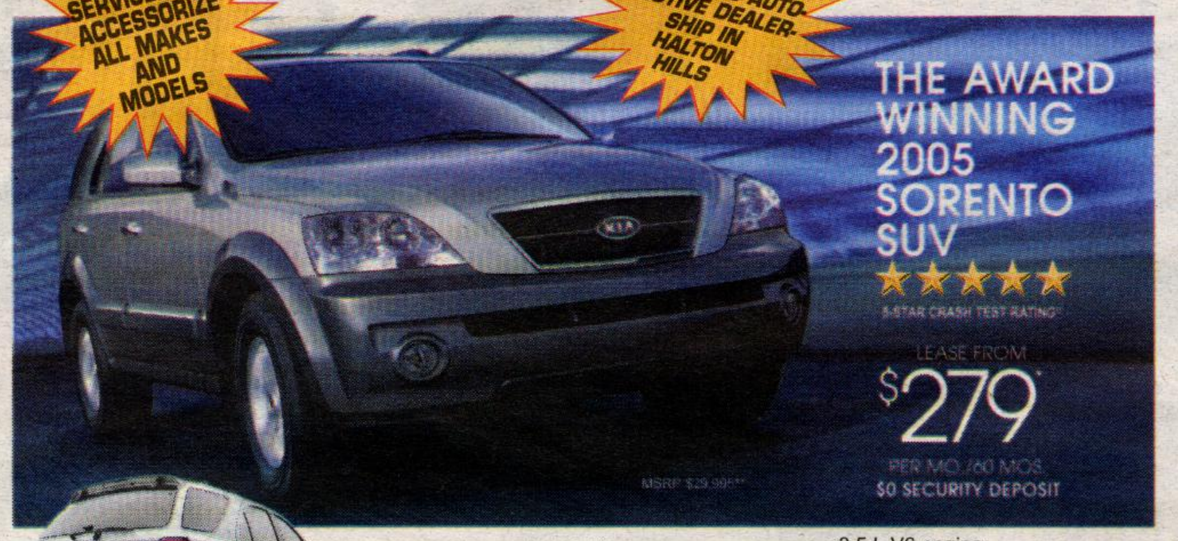

EX model shown†

MOTOR TREND'S TRUCK TREND BEST IN CLASS

AutoPacific Best-in-Class Standard Mid-Size Sport Utility Kia Sorento

DRIVERS' CHOICE BEST MID-SIZE SUV MotorWeek

- 3.5 L V6 engine
- 4WD
- 4-wheel ABS
- Front & side curtain airbags
- Air conditioning
- AM/FM/CD stereo with 8 speakers
- 16" alloy wheels

0% PURCHASE FINANCING§

FOR A LIMITED TIME ONLY

GET $500 FREE GAS◆ when you purchase a new 2005 Sorento

5·5·5 Total Care Coverage

TOTAL CARE OWNERSHIP COVERAGE
- 5-YEAR/100,000 KM WORRY-FREE COMPREHENSIVE WARRANTY▼
- 5-YEAR/100,000 KM POWERTRAIN WARRANTY
- 5-YEAR/100,000 KM EXTRA CARE ROADSIDE ASSISTANCE

KIA MOTORS The Power to Surprise™

**2005 Amanti (AM74B5) MSRP from $35,995. Licence, registration, insurance, delivery and destination, and taxes are not included, unless otherwise stated. Prices subject to change without notice. Dealer may sell/lease for less. $0.9% purchase financing equals $7.51 per month for 60 months. C.O.B. is $0 for a total obligation of $451.00. Offer varies depending on vehicle model, MSRP, 2005 Amanti AM74B5 or Borrowed, the term and down payment/trade. Offer for cash purchase, only. Less $6,000 on MSRP of 2005 Amanti AM74B5 or Borrowed, the term and down payment/trade. Offer varies depending on vehicle model, MSRP, 2005 Amanti AM74B5 or Borrowed, the term and down payment/trade. See participating Kia dealers for details. certain restrictions may apply. ◆Offer on purchase of any new 2005 Sorento model, is not exactly as illustrated. Image contains available accessories. ▼Kia's "Worry-Free Comprehensive" warranty covers most vehicle components against defects under normal use and maintenance conditions. Price, availability and specifications are subject to changes without notice. Information in this advertisement is believed to be accurate at the time of print. KIA is a trademark of Kia Motors Corporation.

Ask About Our VIP LOYALTY

Georgetown Kia

314 Guelph St, Georgetown On (905) 877-7818

KIA

PURE OF GRAD PROGRAM

CONGRATULATIONS LAURA

For a great finish in running for a reason at Ironman 2005 in Penticton, B.C. Aug. 28th.

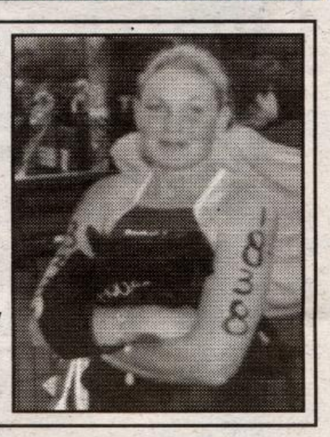

A big thank you to all who sponsored Laura as she represented the Canadian Diabetes Association.

It is with love and best wishes that Cecilia and Daniel Jackman of Georgetown together with Janice and Glenn Kyle of Manitoba announce the November 19, 2005 wedding of their children Dave & Brandi

Happy 40th Anniversary Mom & Dad

Jim & Eileen Kavanagh

Oct. 23, 1965

Love Your Children & Grandchildren

"70th" Wedding Anniversary

Tom & Lille Given

The family of **TOM & LILLE GIVEN** invite you to the celebration of their 70th Wedding Anniversary
Sunday, October 30th
Mountainview Residence
222 Mountainview Rd. N.
Georgetown
2 - 4 pm

Best wishes only.