# ASAP holds raffle

The Acton Sports Action Park is raffling tickets to win one of two JEEP Mountain Boards. All proceeds will go to the construction of a skateboard park on the grounds of the Acton Arena and Community Centre.

Donated by Georgetown Chrysler, the mountain boards are like over-sized skate boards, equipped with a brake and designed for cruising across extreme terrain and down hills.

Tickets are $2 each or 3 for $5 and are available at Georgetown Chrysler on Guelph Street in Georgetown; in Acton: Bling, Profile Hair Salon, Acton Motors, Blue Springs Spa, Acton BIA Office, Royal Jug City/Royal Fishing Tackle, Mill Street Crossing Pub.

Draw date is Monday, Sept. 19. For ticket information or for more information on the Acton Skate Park please contact Deb Fendley, Chair at 519-853-9003.

# *Registration continues for library's fall programs*

It's time to register for Baby Tales, Tales for Twos and Library Lion Tales, library story programs held at Halton Hills Public Library!

Baby Tales is for babies 6-23 months old and their grownups, and features nursery rhymes, music and rhythm. It's a great way for parents to meet!

Tales for Twos is a one-on-one program for 2 year-olds and their grownups— simple stories, music and fingerplays to keep toddlers entertained.

Finally, Library Lion Tales is a program for children aged 3-5, where they attend on their own but grownups stay in the library.

These three programs are registered by lottery. Forms are available at both branches until Sept. 30 or at www.library.hhpl.on.ca.

For parents who would prefer a drop-in program, Family Storytime is held on Wednesdays and Saturdays at the Georgetown branch.

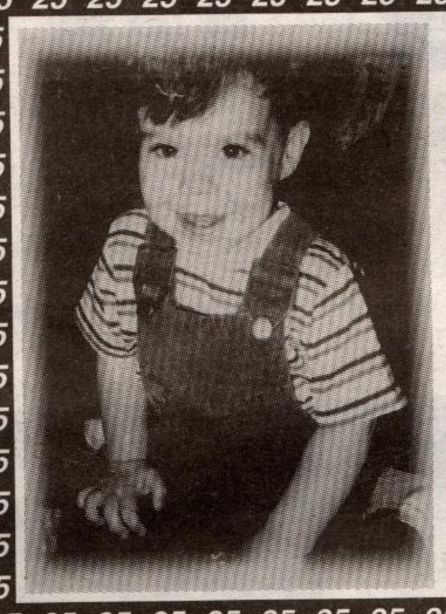

Happy 25th BRIAN
Proud Then! Proud Now!
Love
Mom, Dad, Justin, Jody, Kloey & Astro

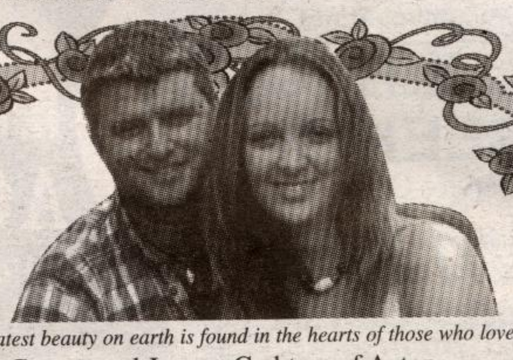

*"The greatest beauty on earth is found in the hearts of those who love"*
George and Joanne Crabtree of Acton
are delighted to announce the engagement of their daughter
**Jaime**
to
**Brad**
son of Martin & Linda Heikoop of Parry Sound
Marriage will take place on March 4th, 2006
at the Ancaster Old Mill

The families of
*Doreen and Manley Densmore*
invite you to a joint
**80th BIRTHDAY CELEBRATION**
SATURDAY, SEPTEMBER 17, 2005
St. John's United Church, Celebration Hall
11 Guelph Street (Hwy. #7)
Georgetown, Ontario
from 2-4 p.m.
PLEASE NO GIFTS OR CARDS
*Instead a donation to the Georgetown Bread Basket from your cupboard or your purse would be appreciated*


KIA THE FASTEST GROWING AUTOMAKER IN THE WORLD

GET MORE EVENT

GREAT CLEAROUT OFFERS ON OUR REMAINING IN-STOCK 2005 VEHICLES

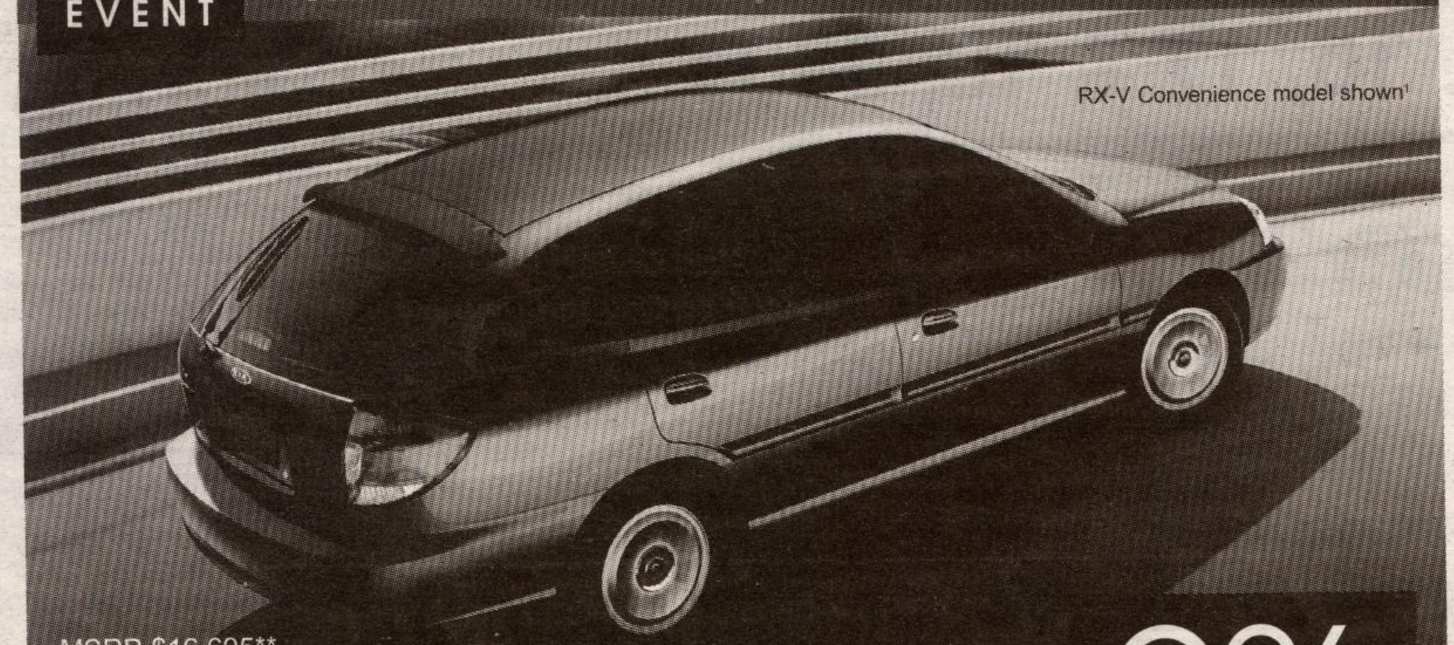


MSRP $16,695**

2005 RIO RX-V
- 1.6 L DOHC engine
- Rear hatch wing spoiler
- AM/FM/CD stereo
- 14" alloy wheels
- Fog lamps
- Air conditioning

0% PURCHASE FINANCING§ FOR 72 MONTHS

2005 RIO ANNIVERSARY EDITION

- Automatic transmission
- Remote keyless entry
- Tachometer
- Fog lamps
- Air conditioning
- Tilt steering

0% PURCHASE FINANCING§ FOR 72 MONTHS

5·5·5 Total Care Coverage
TOTAL CARE OWNERSHIP COVERAGE
- 5-YEAR/100,000 KM WORRY-FREE COMPREHENSIVE WARRANTY▼
- 5-YEAR/100,000 KM POWERTRAIN WARRANTY
- 5-YEAR/100,000 KM EXTRA CARE ROADSIDE ASSISTANCE

KIA MOTORS
The Power to Surprise™

On now for a limited time at a Kia Dealer near you or visit www.kia.ca for more details.

RIDE ON GRAD PROGRAM

Georgetown Kia
314 Guelph Street, Georgetown, ON
(905) 877-7818

**2005 Rio RX-V MSRP from $16,695. 2005 Rio Anniversary Edition (RO7435) MSRP from $16,495. Licence, registration, insurance, delivery and destination, and taxes are not included, unless otherwise stated. Prices subject to change without notice. Dealer may sell/lease for less. §0% purchase financing is available for a maximum of 72 months on selected 2005 vehicles. Purchase financing example: $10,000 at 0.0% purchase financing equals $138.89 per month for 72 months; C.O.B. is $0 for a total obligation of $10,000. Offer varies depending on vehicle model. Monthly payment and cost of borrowing will vary depending on amount borrowed, the term and down payment/trade. Other lease and finance options available. Certain restrictions may apply. †Featured models are not exactly as illustrated. Images contain available accessories. ▼Kia's "Worry-Free Comprehensive" warranty covers most vehicle components against defects under normal use and maintenance conditions. Price, availability and specifications are subject to changes without notice. Information in this advertisement is believed to be accurate at the time of print. KIA is a trademark of Kia Motors Corporation.

The Milton Farm
CRAFT SHOW
SEPTEMBER 17TH & 18TH
★ 140 juried crafts people In the Great Gambrel Barn, The Aberfoyle Town Hall and Individual Exhibitor Tents
★ Handmade quality
★ Superior workmanship
★ Great gift ideas
★ Country decorating
★ Live entertainment
★ Debit machine on site
★ Food Available
Saturday & Sunday 9 a.m. - 4 p.m.
Adults $6.00
Children Under 12 FREE
Parking FREE
AT
COUNTRY HERITAGE PARK
8560 Tremaine Road, Milton, ON
Call 1-888-307-3276
Take Trafalgar Rd South to Steeles, West to Tremaine & follow signs
$1.00 OFF ONE ADMISSION WITH THIS AD GI