CVC seeks nominations for 'Friend(ly)' award

Credit Valley Conservation (CVC) wants nominations for its annual 2005 Friends of the Credit Awards.

The deadline to file nominations is Sept. 15. Nomination forms are available from the CVC website at www.creditvalleycons.com/success/cvcawards.html or by contacting Dave Beaton, Stewardship Specialist at the CVC at 905-670-1615 or 1-800-668-5557 ext. 227

The CVC presents awards to individuals, landowners, community groups, small businesses and corporations, or municipalities and agencies that have taken action to protect and enhance the natural environment in the Credit River watershed.

The awards will be presented on behalf of the Credit Valley Conservation (CVC) board of directors and recognize first-time projects, or those that have extended over multiple years, and could include: restoration projects, events, publications, educational programs, donations of conservation lands or easements, environmental policies or plans, or advocacy for natural heritage protection.

In order to be considered for an award, the projects must: involve a long-term benefit; contribute to an environmentally healthy river; try to represent co-operation with other agencies and groups.

The Award of Distinction is presented to those outstanding individuals or groups whose projects and or activities reflect a significant contribution to the conservation of the watershed.

The Certificate of Merit recognizes nominations that are consistent with the overall purpose of the conservation awards program, i.e. to improve the health of the river.

The Young Conservationist Award, is open to individuals or groups under the age of 25, in addition to the CVC Award of Distinction and the Certificate of Merit.

The nominees are selected by a subcommittee of the CVC board of directors.

The 2004 Winners of the Award of Distinction were:

- Save Our Ravines (Georgetown), for negotiating a reduction and removal of proposed housing from an extremely sensitive area of the Silver Creek Valley in Georgetown,
- Jocelyn Webber (Mississauga), for exercising environmental leadership in permanently protecting the Creditview Bog in Mississauga
- LGL Limited - Environmental Research Associates (Burlington), for going above and beyond expectations in establishing standards of data collection, analysis, minimization of impacts, mitigation and compensation.

KIA THE FASTEST GROWING AUTOMAKER IN THE WORLD

INTRODUCING THE ALL NEW Rio

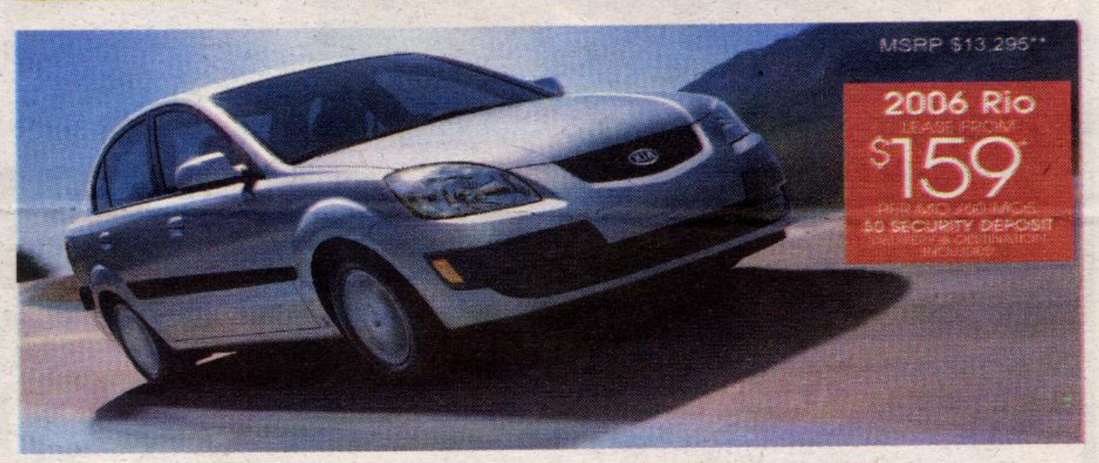

2006 Rio and Rio5

Best-in-class power, room and fun!

All packed with standard features including:

- Class-leading 110 hp advanced fuel-efficient CVVT engine
- More space than any vehicle in its class
- Dual airbags
- 4-speaker CD stereo with MP3 player
- Total Care Ownership Coverage

Looking for more? Upgrade to the Convenience package:

- Air conditioning
- Keyless entry
- Front seat warmer
- Power windows & locks
- Heated power mirrors

WE SERVICE AND ACCESSORIZE ALL MAKES AND MODELS

PLUS GREAT CLEAROUT OFFERS ON OUR REMAINING IN-STOCK 2005 VEHICLES

GET MORE EVENT

LEASE FROM $159 PER MO./60 MOS. $0 SECURITY DEPOSIT

EX model shown† MSRP $15,995**

2005 SPECTRA – AJAC AWARD FOR BEST NEW ECONOMY CAR

- 2.0 L DOHC CVVT engine
- Best-in-class interior volume
- AM/FM/CD/MP3 stereo
- 15" wheels
- 6 speakers
- And much more

CLASS-LEADING SAFETY – 6 AIRBAGS

EX-V6 model shown† MSRP $22,450**

$18,995 CASH PURCHASE SAVE $3,455 ON MSRP OF $22,450**

2005 MAGENTIS LX

- 2.4 L DOHC engine
- AM/FM/CD stereo
- Power windows, locks & heated mirrors
- Cruise control
- A/C
- Power sunroof

LEASE FROM $279 PER MO./60 MOS. $0 SECURITY DEPOSIT

EX model shown† MSRP $29,995**

2005 SORENTO SUV ★★★★★ CRASH TEST RATING††

- 3.5 L V6 engine
- 4WD
- Front & side curtain airbags
- 4-wheel ABS
- 8-speaker CD stereo
- And much more

EX model shown† MSRP $26,995**

$20,995 CASH PURCHASE SAVE $6,000 ON MSRP OF $26,995**

2005 SEDONA ★★★★★ HIGHEST SAFETY RATING POSSIBLE††

- 3.5 L V6 engine
- 5-speed automatic
- 2nd row captain's seats
- 4-wheel ABS
- Dual zone climate control
- Rear sonar parking aid

0% PURCHASE FINANCING‡ UP TO 72 MONTHS ON SELECTED 2005 KIA VEHICLES

5·5·5 Total Care Coverage

TOTAL CARE OWNERSHIP COVERAGE
- 5-YEAR/100,000 KM WORRY-FREE COMPREHENSIVE WARRANTY†
- 5-YEAR/100,000 KM POWERTRAIN WARRANTY
- 5-YEAR/100,000 KM EXTRA CARE ROADSIDE ASSISTANCE

KIA MOTORS The Power to Surprise℠

‡Leasing plans OAC provided by Kia Canada Financial Services. Available on 2006 Rio (RO5426)/2006 Rio5 (RO5526)/2005 Spectra (ST5455)/2005 Sorento (SR5515). Based on a 60/60/60/60 month lease rate of 3.37%/4.67%/0.00%/2.62% and a down payment or trade equivalent of $1,995/$1,995/$1,995/$1,995/$4,554,950. First month's lease payment of $159/$169/$159/$279 plus $0/$0/$0/$1,200 delivery and destination, and a $350 acquisition fee, due upon delivery. Total lease obligation for the featured models based on an MSRP of $13,295/$13,695/$15,995/$29,995 is $11,535/$12,135/$11,535/$21,690 and the option to purchase at end of lease for $4,144,10/$4,384,90/$3,737,80/$10,642,30 plus applicable taxes. Purchase financing example: $10,000 at 0.0% purchase financing equals $416.67 per month for 24 months. C.O.B. is $0 for a Sorento MSRP from $29,995. 2005 Sedona MSRP from $26,995. Licence, registration, insurance, delivery and destination, and taxes are not included, unless otherwise stated. Prices subject to change without notice. Dealer may sell or lease for less. 6% purchase financing is available for a maximum of 24/48/60/72 months on selected vehicles. Purchase financing example: $10,000 at 6.0% purchase financing equals $424.66 per month for 24 months. C.O.B. is $0 for a total obligation of $10,000. Offer varies depending on vehicle model. Monthly payment and cost of borrowing will vary depending on amount borrowed, the term and down payment/trade. Other lease and purchase options available. Certain restrictions may apply. *Offer for cash purchase only. Less $3,455/$6,000 on MSRP of 2005 Magentis LX (MS5415)/2005 Sedona LX (SD7535). Certain restrictions may apply. †Featured models are not exactly as illustrated. Images contain available accessories. ††NHTSA (National Highway Traffic Safety Administration) test results. Visit www.nhtsa.dot.gov/cars/ for full details. ▼Kia's Worry-Free Comprehensive warranty covers most vehicle components against defects under normal use and maintenance conditions. Price, availability and specifications are subject to changes without notice. Information in this advertisement is believed to be accurate at the time of print. KIA is a trademark of Kia Motors Corporation.

Georgetown Kia
314 Guelph St, Georgetown On (905) 877-7818
KIA
Ask About Our VIP LOYALTY
RIDE OF GRAD PROGRAM

St. George's Anglican Church
60 Guelph Street, Georgetown 905-877-8044
Additional parking at Georgetown District High School

Start Up Sunday, September 11, 2005

8:00 am - Holy Communion
9:30 am - Church School Registration, Nursery Care ~ *Special music, parish choir, organ, trumpet and timpani*
11:15 a.m. - Church School Registration, Nursery Care

Join us in worship as we welcome our Bishop, the Rt. Rev'd D. Ralph Spence as our celebrant and preacher.

CARS & MINI VANS

2002 Pontiac Grand Prix GT 6 cyl., loaded $10,575	2002 Ford Focus ZX5 4 cyl., loaded $11,988	2002 Pontiac Sunfire 4 cyl., 5 speed $6,936	1999 Olds Alero 6 cyl., loaded $7,450	1998 Saturn Wagon 4 cyl., auto $5,628
1997 Mazda 626 LX 4 cyl., loaded $6,928	1996 Ford Taurus LX 6 cyl., loaded $4,210	1993 Honda Accord LX 4 cyl., auto $3,416	2000 Dodge Grand Caravan SE Loaded $10,882	2000 Chev Venture LS Loaded $7,445

PICK-UPS & SUV

2002 Ford F-150 Lightning Loaded $31,000	2000 Chev Silverado Pickup 6 cyl., loaded $11,915	2000 GMC Sierra SLT 4x4 Loaded $15,912
2000 Jeep TJ Sahara 4x4 Loaded $13,912	1999 Jeep Grand Cherokee Loaded $13,999	1996 Isuzu Trooper Loaded $6,926

YOU FIX YOU SAVE SPECIALS

1996 Plymouth Voyager 6 cyl., loaded $2,460	1994 Cadillac Deville Loaded $2,500	1993 Mazda MX6 5 Speed $900	1991 Chev Sprint 5 Speed $800

NORVAL FINE CARS
481 Guelph St., Norval
GLOBAL Warranty 905-877-3489 UCDA Member