Rampulla's Martial Arts
211 Armstrong Ave., Georgetown
905-702-1116
www.rampullasmartialarts.com
Karate $29.99 •4 Week Trial •Includes Uniform
Tai Chi $30 MONTH
Kick Boxercise $40/mth.

Sports & Leisure

HEATED A-PLUS LOW RATES
SELF-STORAGE
905-866-7464
VARIOUS SIZES AVAILABLE
2 ROSETTA ST.
MOUNTAINVIEW N. & RIVER RD.

Friday, October 29, 2004

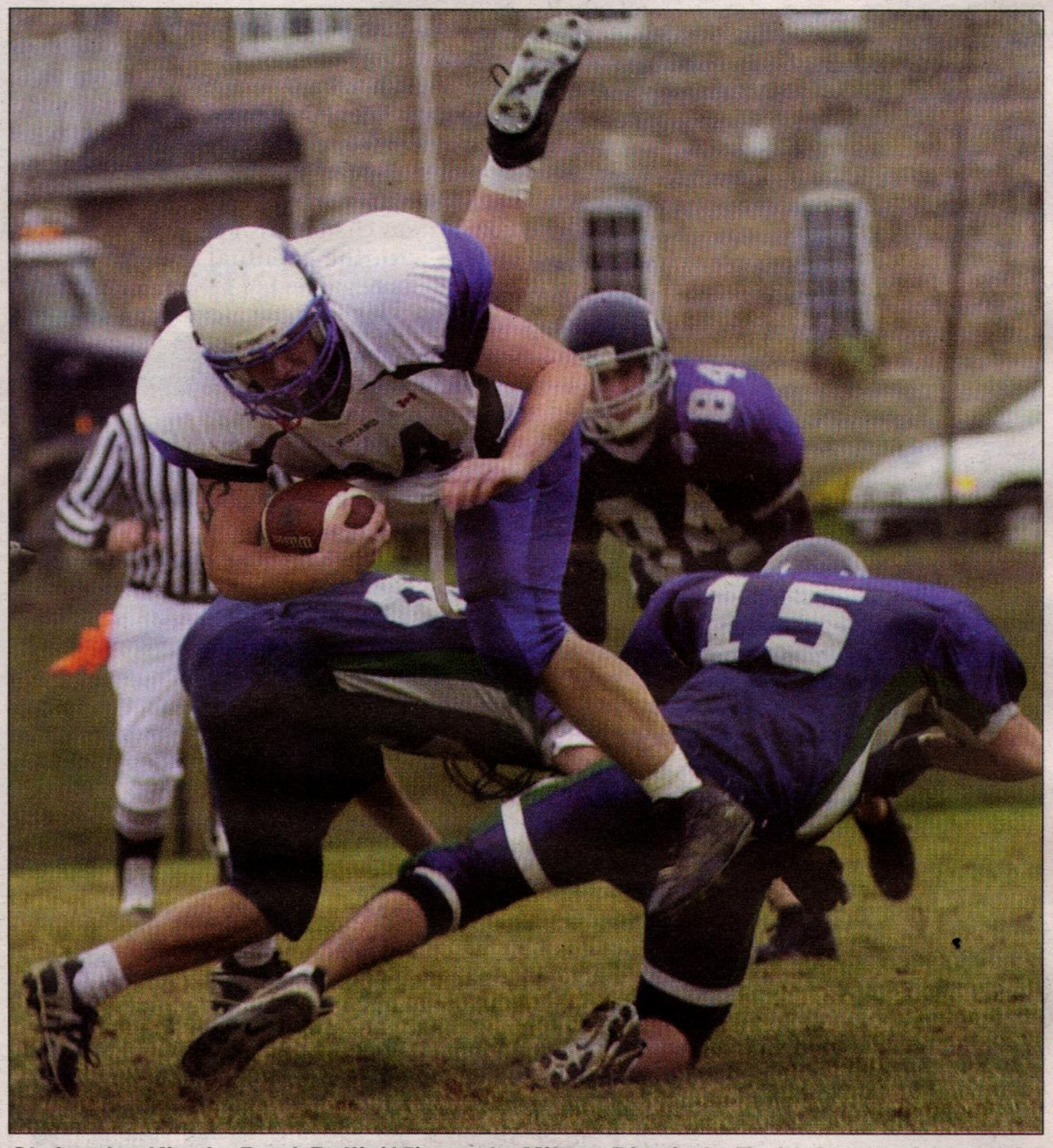

Christ the King's Brad Dalli (15) sends Milton District's Todd Aruda airborne in Wednesday's Halton senior division II football game. The Jaguars held off a late Milton drive to win 14-8 and advance to next Friday's Division II semifinal.

Photo by Herb Garbutt

Win playoff match 14-8

Jags exact revenge on Milton Mustangs

A year ago the Milton District Mustangs ran wild over the Christ the King Jaguars.

That lopsided loss was still fresh in the minds of the Jaguars as they looked to exact a little revenge in the first football playoff game in school history.

"Last year they beat us 54-0 so we definitely wanted to get them back for that," said Rob Chrzaszcz, whose 105-yard touchdown run was the difference in the senior Jaguars' 14-8 victory Wednesday.

Christ the King's defence also played a big role in the victory, keeping the Mustangs out of the end zone despite Milton spending most of the final quarter inside the Jags' 30-yard line.

"It was looking pretty scary for us," said Jeremy Walsh "The defence started to break down in the second half and the penalties weren't going our way."

After effectively shutting down the Mustang offence in the opening half, Milton began moving the ball with ease after the half. They scored on their first drive to cut the Jags' lead in half and then added a single point on a missed field goal later in the half.

That single began to loom large as Milton spent the 15 minutes knocking on the Jags' door. But when Milton went to the air to try to get the ball into the end zone, the Jags' secondary effectively batted the passes away.

"I thought they would try to run it because they had been so successful," Walsh said. "They have a good running team and they have four or five big strong guys who are hard to bring down."

The Jaguars, who beat Milton 21-7 during a 3-2 regular season, got the jump early in Wednesday's game. Christ the King scored on its first series when Shane Rego caught a pass from Kevin Greer for a 60-yard TD and a 7-0 lead.

In the second quarter, the Mustangs threatened but turned the ball over on downs on the Jags' five-yard line. With little room to operate, Chrzaszcz took a pitch on his own goal line, swung out to the left and outraced the Milton defenders down the sideline.

The Jaguars now advance to the Halton Division II semifinal to be played next Friday.

—By Herb Garbutt, staff writer

Field hockey Rebels reflect on memorable season

Not a traditional powerhouse in field hockey, the Georgetown Rebels showed this season that they could compete with the best.

The Rebels showed promise last season with a 3-3 record and continued to build on that success with a 5-1 mark this year. The Rebels only loss was to the defending OFSAA champions, Notre Dame, who edged Georgetown 1-0. Notre Dame won the remainder of its games by an average of five goals and its next closest game was 3-0.

But the Rebels season came to a disappointing end when the M.M. Robinson Rams scored a goal in the opening half and then held off Georgetown for a 1-0 victory.

Goalie Leah Emmerton, who also displayed skill as a forward, moved up front for the second half as the Rebels pushed for the tying goal. Her replacement, Jemma Hamilton, made some key saves to keep the Rebels in the game.

"Leah's so strong out that we figured we might as well go for it," said Dan Hipson, who coached the team with Lori Herteis.

"We controlled the second half, we just couldn't get the goal we needed."

The Rebels' improvement was largely due to their team defence. They allowed just two goals in six games, third best among 19 Halton teams.

"Their positional play, from start to finish was great," Hipson said. "We had a system developed and they really learned how to play their positions."

But Georgetown offence wasn't too shabby either. The Rebels scored 11 goals to rank fifth in Halton.

"Last year's coaches, Lisa Ramm and Sue Culp, said we'd have a strong team because we had so many seniors back," Hipson said. "I've never coached a better group of kids. They knew how to have fun, how to listen, and they played like a team."

The Rebels will have some rebuilding to do with eight graduating players. Nicole Culp, the team's best defender, as well as Amanda Arnold, a strong offensive player, will be moving on. Also leaving will be Dayna Kanis, Mina Cejvanivic, Laurel Payne, Leslie McCormack and the goaltending duo of Emmerton and Hamilton.

—By Herb Garbutt, staff writer

ACHILLES mazda
357 Queen St., Acton
519-853-0200
info@achillesmazda.ca
Our Dealership is not the Biggest. Our goal is to be the Best!!
ZOOM ZOOM ZOOM ZOOM ZOOM ZOOM ZOOM ZOOM ZOOM ZOOM ZOOM ZOOM
MAKE YOUR MOVE EVENT...ONLY FOR THE MONTH OF OCTOBER.
The All-New 2004 Mazda6 Sport Wagon Includes:
✔Powerful 3.0L 6 Cylinder
✔Traction Control
✔Power Windows
✔Power Locks
✔Power Heated Mirrors
✔Cruise Control
✔16" Wheels / All Season Tires
✔Air Condition
✔Keyless Entry
✔Engine immobilizer
✔AM/FM CD Stereo
✔Tilt/Telescopic Steering
✔1712L of Cargo Capacity
✔4 Wheel Disc Brakes
✔ABS Brakes
✔60/40 Split Rear Seats
✔Plus Much More
The All New 2004 Mazda6 Sport Wagon
Very Well Equipped at only $26,995*
Finance From 0% For 48 mos.
MAKE YOUR MOVE EVENT
Offer is valid on all 2004 Mazda6s until October 31st