HAPPY 19TH BIRTHDAY MARK!

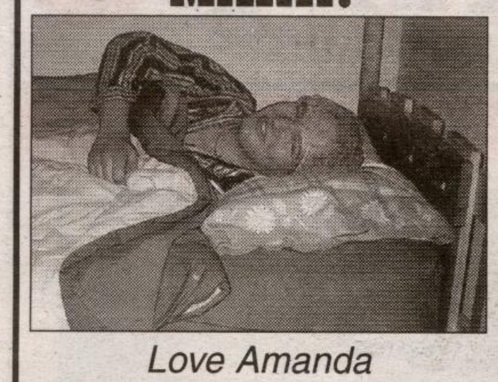

Love Amanda
XOXOXOXOXOXOXOXOXOXO
XOXOXOXOXOXOXOXOXO

Rejuvenate Yourself
Fall is the Perfect Time

LASER & INJECTION Removal of Spider Veins, Facial and Leg veins

LASER HAIR REMOVAL Gentle Long Lasting, No Down Time, All Skin Types

LASER SKIN REJUVENATION Fine Lines & Wrinkles, Microdermabrasion

We Also Offer
LASER TATTOO REMOVAL & ACNE TREATMENT

SKIN CARE
• Obagi
• Skinceuticals
• Skinmedica

20% Off Laser Hair Removal
Exp. Oct. 31, 2003

BOTOX,
Relax the deep expression lines on your face

All treatments are by a Physician and Registered Nurse with years of experience in our luxurious, private office setting.

Cathy MacKay R.N.
Kris Kern R.N.
Dr. A. Malik, MD, FRCSC, FACS

www.peellaser.com

Peel Laser & Vein Vascular Centre
36 Vodden St. E., Suite 305, Brampton
1-888-833-VEIN 905-456-9309

THE POWER Zone

1st Class co-ed fitness facility opening soon!!
The best personal trainers and instructors
Step, Pilates, Yoga, Cardio Pump, Kickboxing, more!
ALL NEW QUALITY EQUIPMENT
On Hwy #7 between Tim's and Swiss Chalet
CALL 905-702-1774
*0 Initiation Fee if you sign up now!

16 16 16 16 16 16

HAPPY 16TH DAVID!

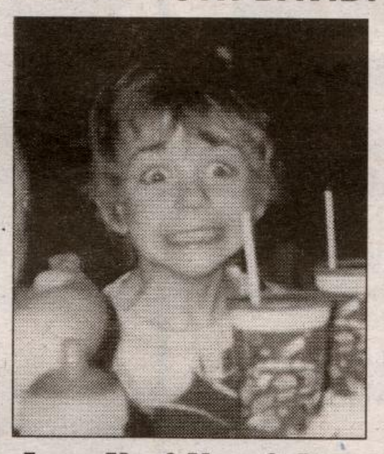

Love You! Nan & Pops

16 16 16 16 16 16

Chudleigh owes win to Halton Hills voters

A close examination of the October 2 provincial election polling results for the Halton riding reveals that of the 33,610 votes incumbent MPP Ted Chudleigh received to capture a third consecutive seat, about 31 per cent came from Halton Hills.

The Halton election ended up being a two-horse race between Chudleigh and Liberal challenger Barbara Sullivan, a former Halton Centre MPP between 1987 and 1995. And the polling numbers seem to suggest Halton Hills proved instrumental in helping Chudleigh three-peat as an MPP.

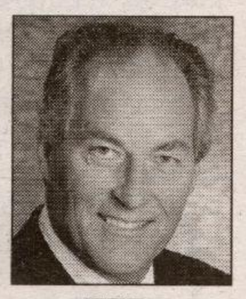

TED CHUDLEIGH

Of the 28,112 official votes Sullivan garnered in the election, Halton Hills accounted for 24 per cent of her total support.

The large Halton riding is comprised of Halton Hills— the most populated area in the riding— as well as Milton and northern portions of Burlington and Oakville.

The kind of response Chudleigh received from Halton Hills isn't surprising given the area is largely rural, said Henry Jacek, a political scientist with McMaster University. He said the Tory platform speaks to a lot of people who are involved in the farming industry, which is big business in Ontario.

In 1995, the Mike Harris-led Tories introduced legislation that prohibits farm workers from joining a union.

Aside from Halton Hills, the rest of the riding proved to be a tough, close race.

In Milton, votes for Chudleigh made up about 26 per cent of his total support, while for Sullivan, Milton voters made up 25 per cent.

Sullivan enjoyed her greatest success in Oakville portions of the riding, where she received some 400 more votes than Chudleigh.

Of the approximately 121,000 eligible voters in the Halton riding, 70,079 turned out to vote on election night. That amounted to a 54 per cent voter turnout, which was slightly above the Ontario average of 52 per cent.

The returning office doesn't break down the exact number of eligible voters in each municipality within a provincial riding.

—By Jason Misner, special

TOWN OF HALTON HILLS
Working Together Working for You!

BID DOCUMENT

REQUEST FOR PROPOSAL

GELLERT COMMUNITY CENTRE
Your Gateway to Business Opportunity!

The Town of Halton Hills invites interested businesses, individuals, and organizations to submit proposals for the following opportunities at the new Gellert Community Centre:

- **Food/Catering Services**
- **Introductory Dance Programs**
- **Introductory Martial Arts Programs**

This proposal call is in keeping with the Town's commitment to work collaboratively with various service providers to provide quality programs and services to residents of Halton Hills.

SEALED DOCUMENTS, in envelopes clearly marked as to the contents, will be received by the Town of Halton Hills, Finance Department no later than:

Thursday, November 6, 2003
at 2:00 p.m. local time.

Specifications and forms of proposal may be obtained at the Civic Centre, Finance Department.

Inquiries related to the specifications should be directed to Sharon Collie, BBA, CPPB, ext. 2272 or email sharonc@haltonhills.ca. 175

NOTICE OF REPORT TO COUNCIL REGARDING DUPLICATE ADDRESSING CHANGES

A report will be presented to Town Council on **October 20, 2003**, regarding duplicate addressing changes. The purpose of the report is to inform Council of community comments and survey results, and to recommend a public meeting be held on **March 3, 2004** regarding the proposed re-naming of:

Mary Street, Norval
George Street, Acton
Arthur Street, Norval
Park Avenue, Acton
Main Streets North and South, Acton

Notice of the Public Meeting will be mailed to affected residents and businesses, as well as published in local newspapers prior to the meeting.

A copy of Report CL-2003-0033 may be obtained at the Acton Branch of the Halton Hills Public Library, or the Civic Centre (Clerk's Department). The report is also available on the Town's web site at www.haltonhills.ca: select "Happenings", "News and Events" and "Duplicate Addressing Changes". Inquiries can be directed to Charlotte Jones, Deputy Clerk, (905) 873-2601, ext. 2332 or email charlottej@haltonhills.ca 176

1 Halton Hills Dr.,
Halton Hills, ON L7G 5G2
Tel.: 905-873-2600
Fax: 905-873-2347

Take Your Pick

ORCHALAW FARMS
9726 HERITAGE ROAD
905-456-1879
www.orchalawfarms.com

Now Available • Pick Your Own • Ready Picked

Macs, Empires, Red Delicious, Golden Delicious, Cortland, Spies, Ida Reds, Snow

Also Available:
Cider
BBQ Hotdogs & Sausages
Fresh Cut Fries
Fall Decorations

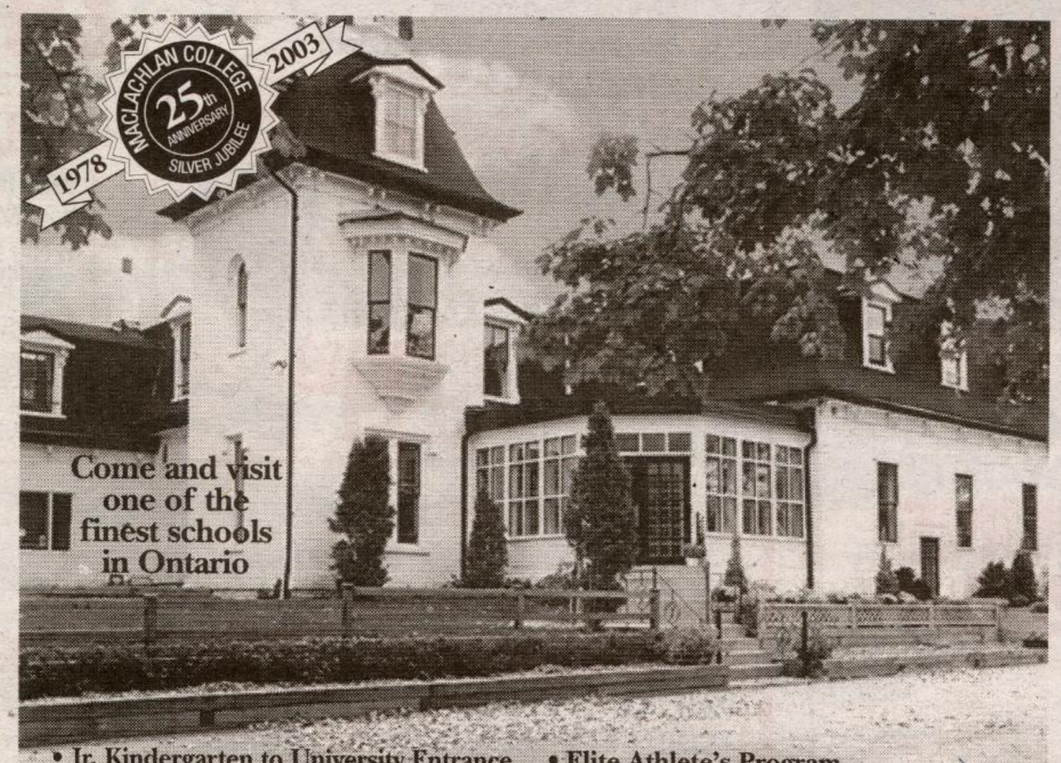

Come and visit one of the finest schools in Ontario

• Jr. Kindergarten to University Entrance
• High Standards of Academic Achievement
• Advanced Placement Program
• Elite Athlete's Program
• Highly Qualified Teachers Who Inspire Students
• Small Class Sizes

School bus service is available for Oakville and surrounding areas

MacLachlan College

OPEN HOUSE Saturday, October 25th, 2003 10 a.m. to 2 p.m.

JK-Grade 6: November testing - call for an appointment
Grade 7-12: SSAT date Saturday, December 6, 2003
337 Trafalgar Road, Oakville • 905-844-0372
www.maclachlan.on.ca • registrar@maclachlan.on.ca

Accredited by CESI Canadian Educational Standards Institute and CIS Conference of Independent Schools of Ontario

October 20, 1978

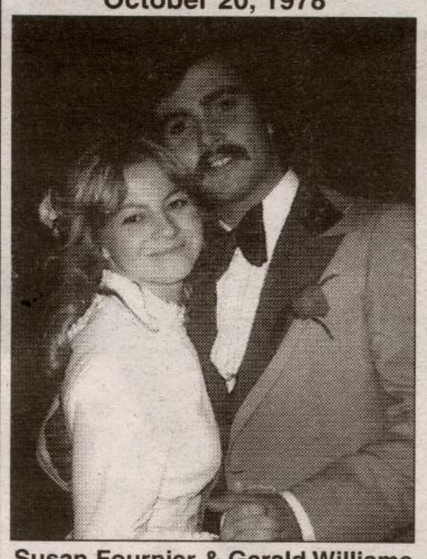

Susan Fournier & Gerald Williams

HAPPY 25TH WEDDING ANNIVERSARY MOM & DAD!

Love always,
Robyn & Ryan

Happy 60th Anniversary
Cliff and Lee Herrler

October 19, 1943

from your family and friends in Georgetown