

NOW IS THE TIME TO SELL YOUR HOME! NOW IS THE TIME TO SELL YOUR HOME! NOW IS THE TIME TO SELL YOUR HOME!

**MARTHA SUMMERS = PROVEN PERFORMER\***

**MARTHA SUMMERS\*** Sales Rep.

**(905) 877-5165**

Mississauga (905) 874-3040 Erin (519) 833-9714

WEBSITE: [www.marthasummers.ca](http://www.marthasummers.ca)

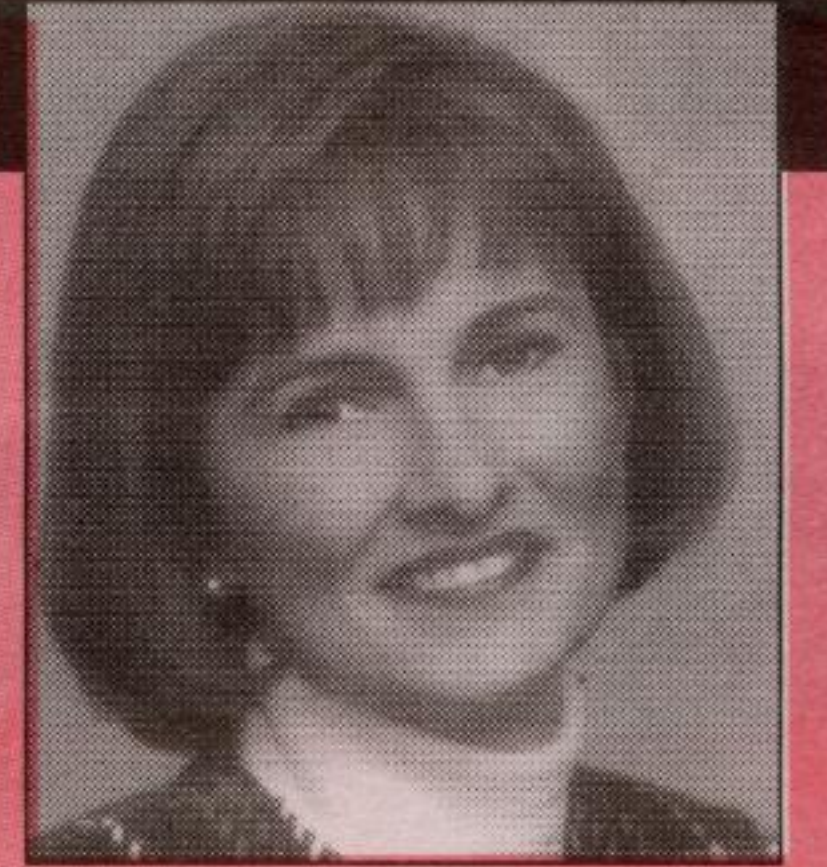

Johnson Associates

HALTON LTD., REALTOR

NOW IS THE TIME TO SELL YOUR HOME! NOW IS THE TIME TO SELL YOUR HOME! NOW IS THE TIME TO SELL YOUR HOME!

NOW IS THE TIME TO SELL YOUR HOME! NOW IS THE TIME TO SELL YOUR HOME! NOW IS THE TIME TO SELL YOUR HOME!

**Our market is HOT!! Please call anytime for a FREE Market Evaluation.**



**NEW PRICE**

**"SIMPLY CHARMING \$389,000"**  
Super 2+ acres with "Silver Creek" meandering through. Mature landscaping and an almost century 4 bedroom lovingly maintained and upgraded home. Pine eat-in kitchen, living/dining room combo with brick fireplace and oak bookcases. Great Caledon location. **Martha Summers\***. MS02-240-60

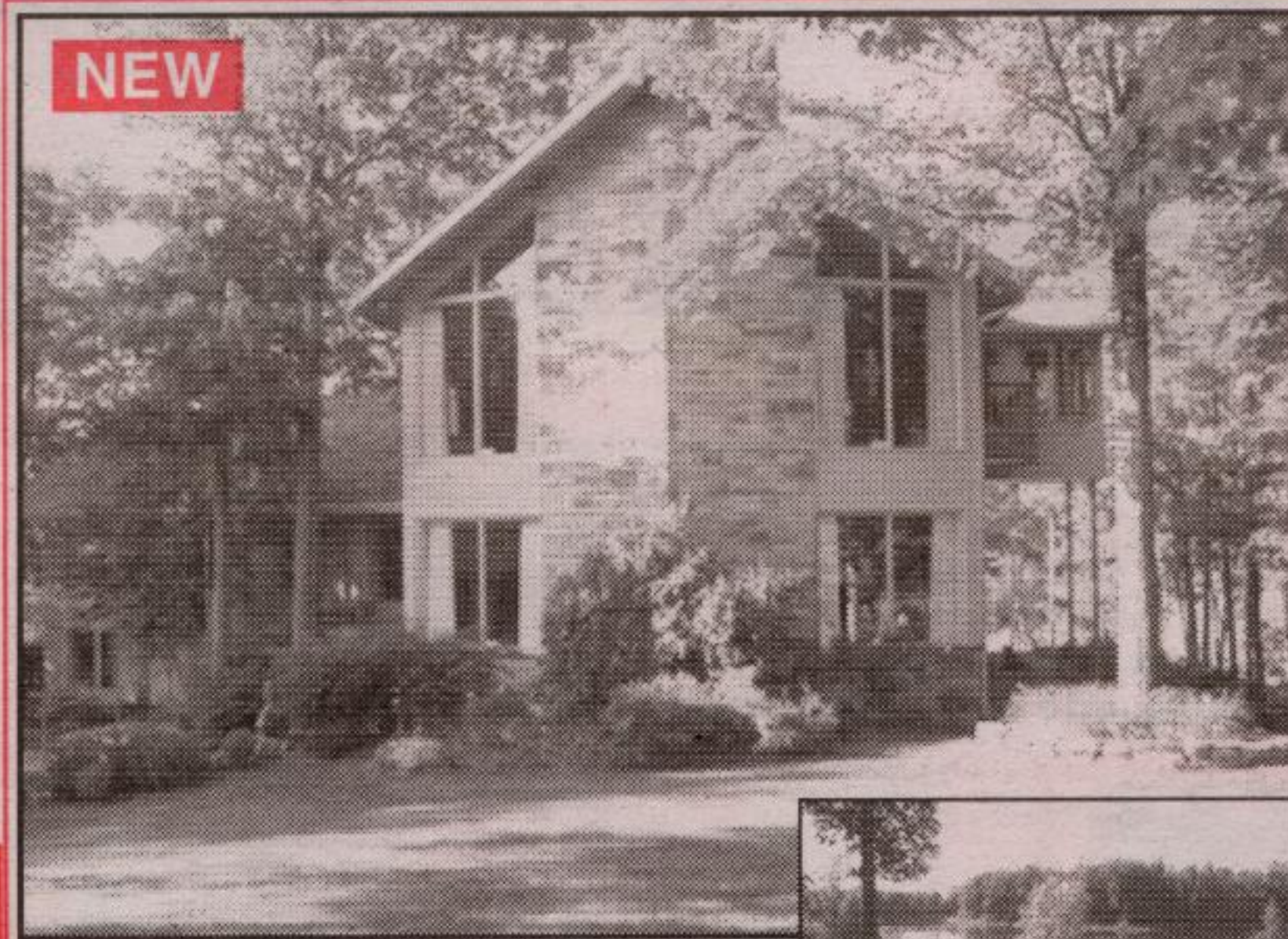

**NEW**

**"MUSKOKA" IN CALEDON \$1,450,000**  
Spectacular 23 acres, woods, water, tennis and absolute privacy just south of Belfountain. Stone and wood home with incredible vistas from every room. Indoor pool, 5 bdms, 6 baths, floor to ceiling stone fireplaces, maple kitchen, hardwood flrs. Separate 4 bay gar. **Martha Summers\***.



**CALLING ALL NATURE LOVERS 6.39 ACRES \$429,000**

Boat or fish in your own pond and stream. 1800 sq. ft. 3 bedroom "Cape Cod" custom built home. Ceramics, gas fireplace, sunken sitting area off master, large deck, trails, bridges and waterfalls. Truly an unique property. **Martha Summers\***. MS02-399-91



**ONE OF A KIND IN BELFOUNTAIN**  
Wonderful mature hardwood, open sun filled spaces and an architecturally unique home with lofted rooms, hardwood floors, stained glass and walk-outs at various levels to a sun-deck or overlooking pool or the great yard. Situated in a prestigious area close to golf, skiing, the Bruce Trail and horseback riding. \$599,000. **Martha Summers\***. MS02-396-60



**NEW**

**COUNTRY YET 5 MINUTES TO 401 \$374,900**

Super 1 acre in great location with tons of upgrades. Fabulous pool and decking just completed, walkout basement with second kitchen, hardwood floors, large kitchen eating area and a 2 car garage. Hurry this is a great one. **Martha Summers\***.



**NEW PRICE**

**BUILD YOUR DREAM IN HOCKLEY VALLEY**  
Superb 68 acres with views, recent fencing and stone fence lines, small original farm house, great location minutes to Orangeville and Hockley Valley. \$359,000. **Martha Summers\***. MS02-315-99



**SOUTH CALEDON COUNTRY**

Amazing 2-year new custom 4 bdrm home on 1-acre lot in prime location. Approx 3400 sq. ft. of absolute quality - 9 ft. ceilings, granite counter tops, hardwood floors, extra large windows, separate entrance to lower level with windows above grade, 3 car garage. Fabulous!! \$599,000. **Martha Summers\***. MS02-310-60



**CONFEDERATION LOG 10 ACRES \$484,000**

Superb log home with charm, views, trees, pool and magnificent gardens. 4/5 bedroom plus walkout basement with kitchenette all on paved road 1 hr n/w of Toronto. **Martha Summers\***.



**NEW PRICE**

**HISTORICAL WATERFRONT**  
...huge yard with access to small lake. Superb 5 bdrm century home + all the charm and upgrades. Cherry kitchen, formal living & dining rooms with original trim, hardwood floors, main floor family rm overlooking waterfalls, spa room & 3rd floor finished loft. Original 2 storey barn/garage/workshop. Very special - walk to town!! \$349,900. **Martha Summers\***. MS02-362-90



**OUT OF THE ORDINARY \$849,000\***

Incredible 3+ acres backing onto woods - 4,000 + sq. ft. with approx 2,000 sq. ft. finished lower level. 7+ bedrooms, 5 bathrooms, sunfilled main level office, 2 fireplaces, hardwood floors, ceramics, inground pool, hot tub, night lighting, 3 car garage plus many more upgrades. Min. to 401. **Martha Summers\***. MS02-239-31



**CHARMING CENTURY LOVINGLY RESTORED \$242,000**

Original trim and baseboards, high ceilings and pine floors are just a few of the features of this character home. Situated on a large 66 x 132 ft. lot on a quiet street close to schools, arena, shopping. Just move in and enjoy. **Martha Summers\***. 02-412-90



**NEW PRICE**

**90 ACRE FARM \$650,000**  
Special century 4 bedroom Victorian farmhouse with all the original charm and character on 90 fabulous acres with wonderful views and sunsets, workable fields, hardwood bush, drive shed, barn. Minutes to Erin Village. **Martha Summers\***. MS02-320-91



**2 HOMES - 25 ACRES - PRIVACY**

Country 4 bedroom home with fir beams, fireplaces and lots of charm, separate 3 bay garage with finished loft above suitable as self contained 3 bedroom apt. or home office space with private access. Inground pool, spring fed pond, rolling land private and treed, suitable for couple of horses. Very Special at \$599,000. **Martha Summers\***. 02-209-91



**NEW PRICE**

**OPPORTUNITY! 3 BEDROOM + 3 BEDROOM IN-LAW**

Lots of original character and all the upgrades. Oak floors, high ceiling, recent kitchen plus more. In-law suite with separate yard and entrance. Large deck, mature landscaped lot, walking distance to all amenities. \$229,000. **Martha Summers\***. MS02-230-99



37 CHESTER CRES., GEORGETOWN

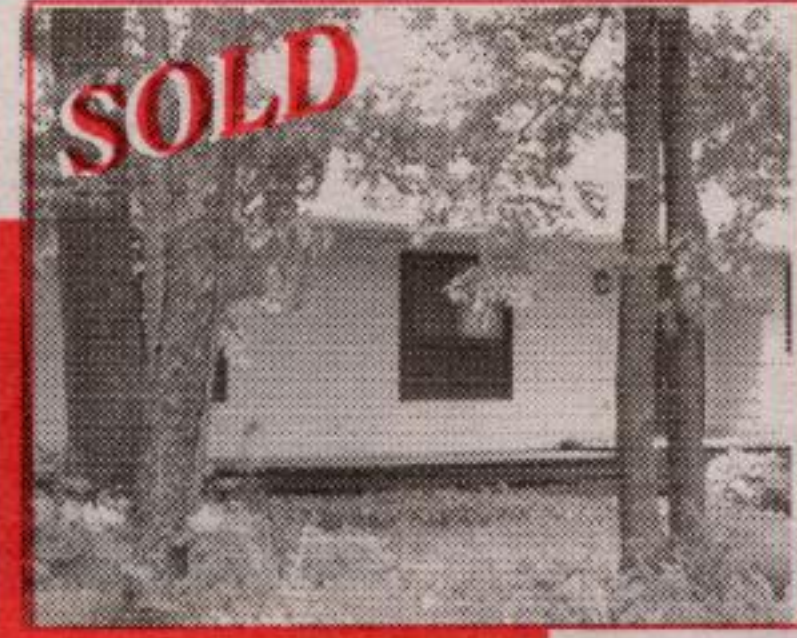

11707 DUBLIN LINE, HALTON HILLS



34 OLD CARRIAGE RD, EAST GARAFRAXA



123 BUSH ST., BELFOUNTAIN



**NEW PRICE**

**CALIFORNIA LIVING WITH GREAT VIEWS**

Superb open concept bungalow with 2nd storey master, situated on the very best lot overlooking the golf course and ponds, with superb sunsets. Vaulted ceilings, hardwood floors, 4-sided fireplace, inground pool with waterfall, hot tub. Wheelchair accessible. A must to see at \$699,000. **Martha Summers\***. MS02-456-90

**LAND LAND LAND LAND LAND LAND LAND LAND LAND LAND**

- Ballinafad** - 4.64 acres, treed, paved road, \$164,000
- Terra Cotta** - 4.9 acres - inside hamlet - rolling - mixed bush - views. \$299,000.
- Georgetown** - Country close to "GO" .9 acre, the well is in. \$148,900.
- Investment Opportunity \$324,900** - 1.2 acres south end of Village with approx. 6000 sq. ft. useable space partially tenanted. Two road frontages, retail space., workshop space, excellent opportunity. Call for details. 02-327-91
- Caledon** - 15 acres south of Belfountain, gently rolling, close to skiing, golf and riding. \$249,000.
- Ballinafad** - 1.4 acres, treed lot, paved road, \$129,000
- Erin** - .6 acres, paved road, \$110,000
- Erin** - Great Lot, Great Price - Build your dream on 1/2 acre lot surrounded by country. Close to Hillsburgh and Orangeville, \$79,900
- Caledon** - 1 acre south of Inglewood across from golf course. Mature trees, ravine, \$200,000
- 15 Acres South of Belfountain** - 175 ft. frontage, close to skiing and golf. Desirable Area. \$239,900.

NOW IS THE TIME TO SELL YOUR HOME! NOW IS THE TIME TO SELL YOUR HOME! NOW IS THE TIME TO SELL YOUR HOME!