Bike-A-Thon rolls to record $15,000

Community Living North Halton's 11th annual Bike-a-Thon was held Sunday at the Georgetown Fairgrounds and a total of 215 riders turned out to raise a record $15,000. (Left) A thrilled Bonnie Downey of Georgetown raised more than $1,000 in pledges and was awarded a new bicycle from Ollie Tuchel of Ollie's Cycle and Ski. (Right) Three-year-old David Neely of Georgetown, who was there to support his cousin in the ride, puts the pedal to the metal on his tricycle. Funds raised from the 11-kilometre ride go towards funding a variety of projects for the developmentally disabled.

Photos by Christine Smyth

Outdoor casual living at it's best

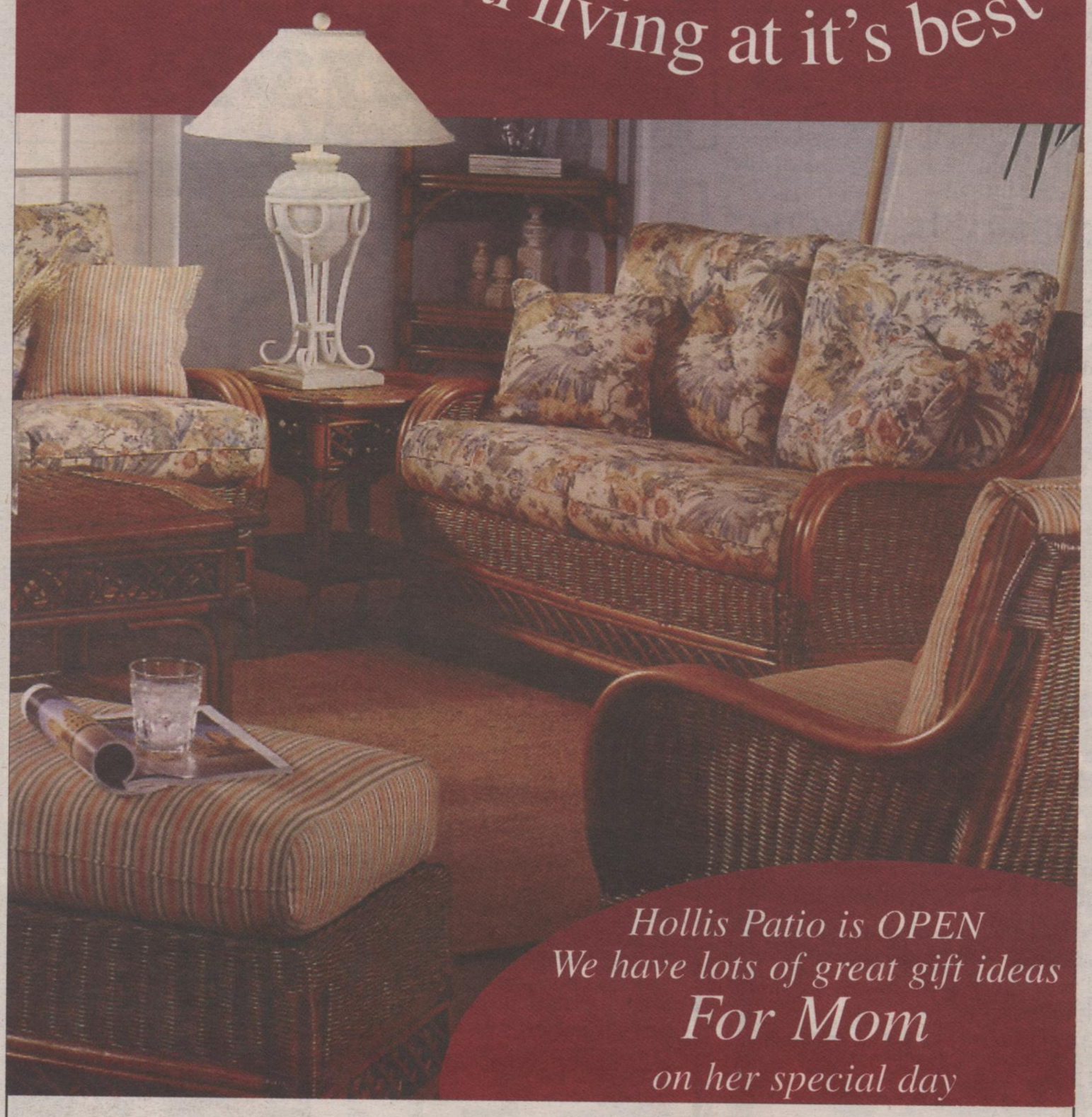

Hollis Patio is OPEN
We have lots of great gift ideas
For Mom
on her special day

HOLLIS PATIO
Outdoor casual living at it's best

Patio Furniture
Outdoor Accessories
Wicker Rattan Furniture
Awnings
Decorative Accents
Outdoor Entertainment Islands

Telephone: (905) 702-9040
5 Mountainview Road North, Georgetown
Summer hours:
Mon.-Wed. 11:00 a.m. to 6:00 p.m. **Sat.** 10:00 a.m. to 5:00 p.m.
Thur. & Fri. 11:00 a.m. to 9:00 p.m. **Sun.** 12 noon to 4:00 p.m.

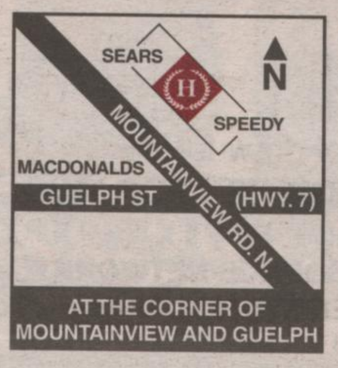

Clear Visions Psychic Studio
Palm, Tarot Card, Crystal Ball Readings
"tells your past as it was, present as it is, future as it will be"
Advice on all matters of life
Help with love, business, family, grief and career
2 for 1 Special
7 days a week • Home Parties
Call for an appointment • 9 am - 9 pm
(519) 942-3797

Happy 17th Birthday David!
Have a good one Buddie!
Love
Mom, Dad,
Sandi & Megan

MOM'S THE WORD

For all the love, laughter and devotion
"Thanks Mom"

Giver her a forever expression of your deepest affection – a mother's ring by
Siffari

Set with up to eight radiant birthstones
– genuine or synthetic –
one stone for each child in the family
Choose from the outstanding collection
at
fire & ICE Jewellery Emporium
310 Guelph St., Unit 5, Georgetown, Tel: 873-4405