

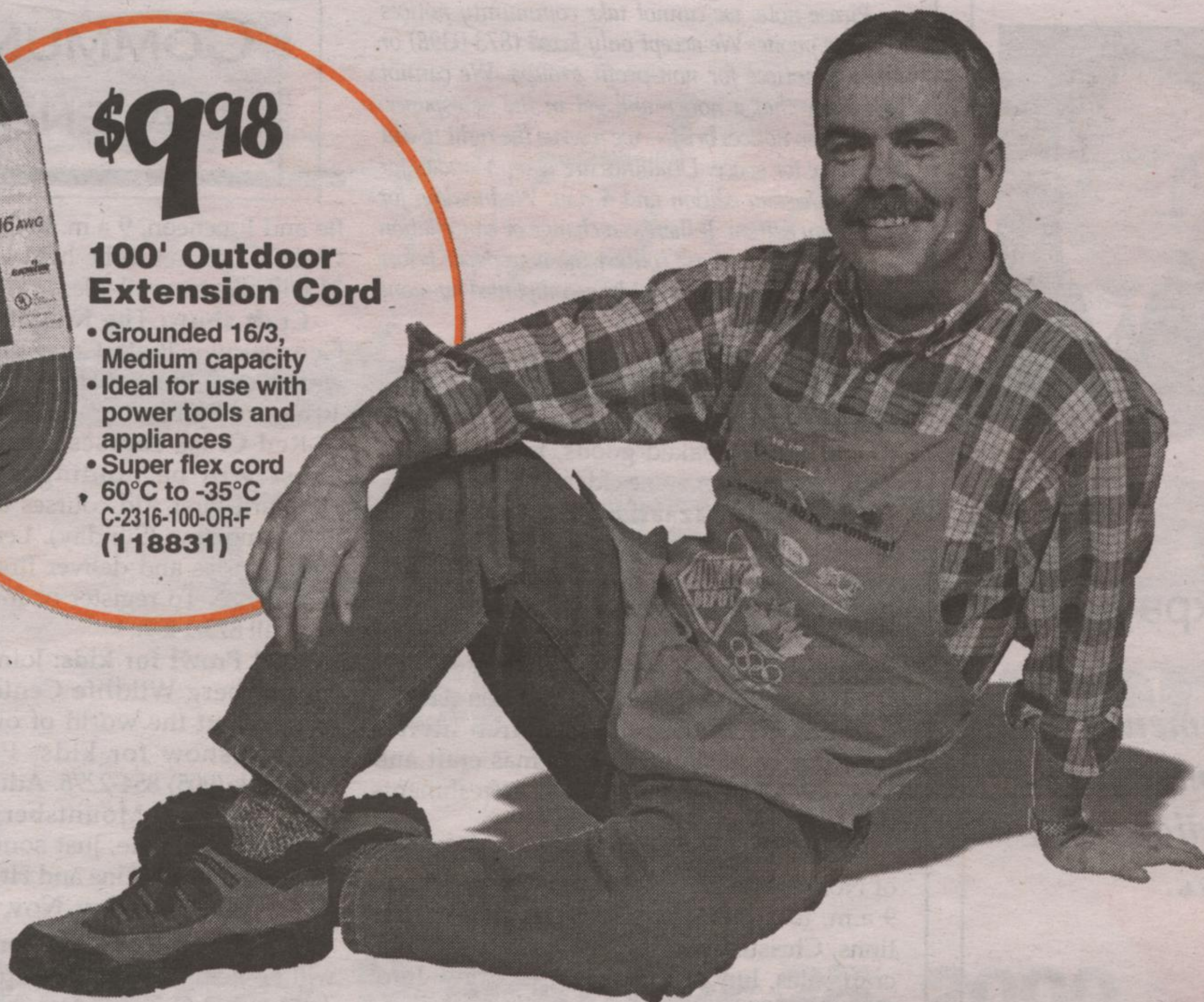

\$9.98

100' Outdoor Extension Cord

- Grounded 16/3, Medium capacity
- Ideal for use with power tools and appliances
- Super flex cord 60°C to -35°C
- C-2316-100-OR-F (118831)



DEWALT.

\$149

Jig Saw

- 4.5 AMP, 0-3100 SPM
- Variable speed, infinite speed control switch
- 100% ball & roller bearings
- DW313 (176798)



DEWALT.

\$149

6.5 AMP Heavy Duty Reciprocating Saw

- 0-2,400 SPM, 1 1/8" length stroke
- Ergonomic handle
- Carrying case included
- DW303K (103343)



New Location!

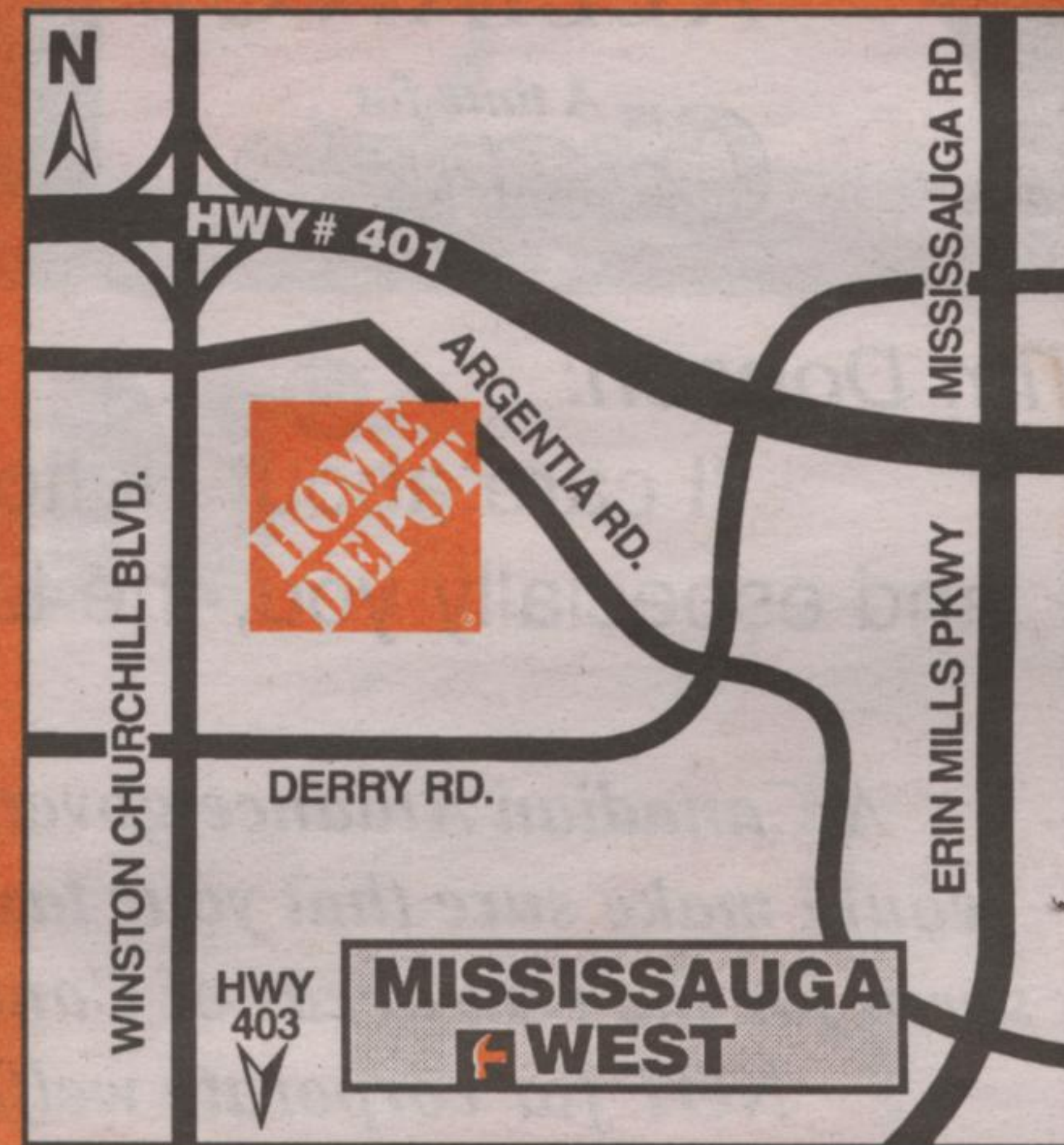

**2920 Argentia Road
(905) 814-3860**

DIRECTIONS:

From East or West: Take Hwy 401, exit Winston Churchill, go south, first street is Argentia, turn left, Home Depot is on the right.

From North Or South: Take Hwy 403, exit at Winston Churchill, go north to Argentia Dr. turn right, Home Depot is on the right.



Available at selected Home Depot stores. **Open 24 Hours**
At Selected Home Depot Locations.
Tool Rental Price Guarantee!
If you should find a lower tool rental price on an identical item we rent, for the identical period of time, from any other local tool rental establishment we'll not only meet that price, but We'll Beat It by 10% on the spot just for bringing it to our attention.

***Professional Roofing Installed For You**
Call For An In-home Consultation
**1-877-9HD-ROOF
(1-877-943-7663)**

*Currently Not Offered At Our Burlington, Belleville or Peterborough Locations

OPEN 7 DAYS A WEEK: Mon.-Fri. 6AM - 10PM • Sat. 7AM - 8PM • Sun. 8AM - 8PM

- | | | | |
|--|--|---|--|
| <p>Burlington Off Guelph Line, north of QEW (905) 331-1700</p> <p>Oakville Hwy. 5 & Hwy. 403 (905) 829-5900</p> <p>Mississauga Mavis & Matheson (905) 712-5900</p> <p>Mississauga South Mavis Rd, north of Dundas St (905) 281-6230</p> <p>Brampton Off Steeles, west of Hwy. 410 (905) 457-1800</p> <p>North Brampton Great Lakes Dr., north of Bovaird Dr (905) 792-5430</p> <p>Rexdale Kipling, north of Hwy. 409 (416) 746-1357</p> <p>Etobicoke Queensway & Hwy. 427 South (416) 626-9800</p> | <p>Stockyards St. Clair, west of Keele (416) 766-2800</p> <p>East York Off O'Connor, 1 block north of St. Clair (416) 752-5900</p> <p>Woodbridge Hwy. 7 & Weston Rd (905) 851-1800</p> <p>Richmond Hill Off Hwy. 7, west of Hwy. 404 (905) 763-2311</p> <p>Newmarket Off Yonge St., north of Davis Dr (905) 898-0090</p> <p>Markham Hwy. 7, east of Woodbine Ave (905) 940-5900</p> <p>Scarborough Ellesmere, east of Warden (416) 609-1800</p> | <p>Eglinton East Eglinton, east of McCowan (416) 289-2500</p> <p>Scarborough (Morningside) Off Morningside, north of Hwy. 401 (416) 283-3166</p> <p>Ajax Pickering Beach Rd. & Hwy. 2 (905) 428-7939</p> <p>Whitby Thickson Rd. S. & Victoria St. E (905) 571-5900, 1-877-883-3768</p> <p>Barrie Molson Park Dr. @ Hwy. 400 (705) 733-2800, 1-888-803-3768</p> | <p>Peterborough Lansdowne St. & Park St (705) 876-4560, 1-877-563-3768</p> <p>Belleville Sydney St. & Bell Blvd (613) 961-5340</p> <p>Castlefield Castlefield Rd. & Lawrence Ave. (416) 780-4730</p> <p>Markham East Markham Rd. & Steeles Ave. (905) 201-2590</p> |
|--|--|---|--|

#11022 11/23/00