

Bill McKeown

Associate Broker

877-5211

RE/MAX BLUE SPRINGS REALTY (Halton) CORP.



NEW LISTING

\$172,900



LYNN DREWRY*

*Sales Rep.

(905)

877-5165

(Local/Toronto)

WONDERFUL PROPERTY & BUNGALOW - BELWOOD

- Perfect 3+ bedroom 2 bath bungalow
- On one Acre, 6 minutes from Belwood
- Unbelievable Views from front & ravine back
- 11 yrs new, 'Quality Home' R2000 concept
- Immaculate, newly finished lower level!
- 200 amp, 2 x 6 construction & plywood flooring
- Main flr laundry, Cent. Vac, 2-1/2 car garage

CALL LYNN DREWRY* OR RICK CURRY*



Johnson Associates

HALTON LTD., REALTOR



(website) lynn drewry.realtor.com
(e-mail) ldrewry@aztec-net.com

NEW PRICE

\$545,000



CATHY BUCKRELL*

*Sales Rep.

(905)

874-3086

INVESTMENT PROPERTY - 2 ACRES IN BEAUTIFUL BELFOUNTAIN

Explore the unlimited potential of village country life. Beautiful renovated 4 BR historic country residence "circa 1860", large principal rooms with in-law apartment. Would make a great B&B, also a separate commercial store. Two wonderful acres, complete with a trout stream, natural pond, and lovely perennial gardens. \$545,000.

ROYAL LEPAGE

RCR REALTY CHELTENHAM

INDEPENDENTLY OWNED & OPERATED

\$175,000



MIKE ADAMS*

*Sales Rep.

(905)

877-5211

CHECK THIS OUT

3 bedroom semi in great location - walk to plaza. Basement finished with 1 bedroom inlaw suite now used as rec room. Furnace replaced, roof resingled, hardwood under broadloom. 2 sep. hydro meters & fuse boxes.

RE/MAX

BLUE SPRINGS REALTY (Halton) CORP.

NEW



JANET McKEOWN*

*Sales Rep.

(905)

877-5211

NESTLED IN A VALLEY

A gorgeous raised bungalow close to town with attached double car garage. 3 bdms up and 2 down, featuring large ceramic tiled center foyer leading to 2 levels & 'Canada' sunroom with hot tub & woodburning stove; upper level has large eat-in kit. & formal DR & LR w/gas FP; lower level has 2nd kit & bath for inlaws with lg LR w/FP. Above ground pool & workshop/studio complete the picture! \$379,900.

RE/MAX

BLUE SPRINGS REALTY (Halton) CORP.



JESSIE JACOBS*

*Sales Rep.

(905)

877-5165

(Local/Toronto)

A MUST SEE HOME!!

Much larger than you would think from the road. What a wonderful home and property located on Wanless Drive just off Winston Churchill Blvd. in Norval. A home to be proud of. Minutes to Brampton, Georgetown and the 401. Vendors retiring. Moderately priced at \$369,900.

JA

Johnson Associates

HALTON LTD., REALTOR

NEW



MARTHA SUMMERS*

*Sales Rep.

(905)

877-5165

(Local/Toronto)

LOG HOME IN THE COUNTRY - 48 ACRES

Wind down the treed driveway to this wonderful setting on which is situated a log home with character and perfection. Watch the sunsets, watch your animals in the fields, watch the wildlife on the pond. Loading barn with 2 stalls. Very special at \$549,000!

JA

Johnson Associates

HALTON LTD., REALTOR

JA

www.realtor.com/toronto/msummers

WE'VE GOT A SECRET!!!

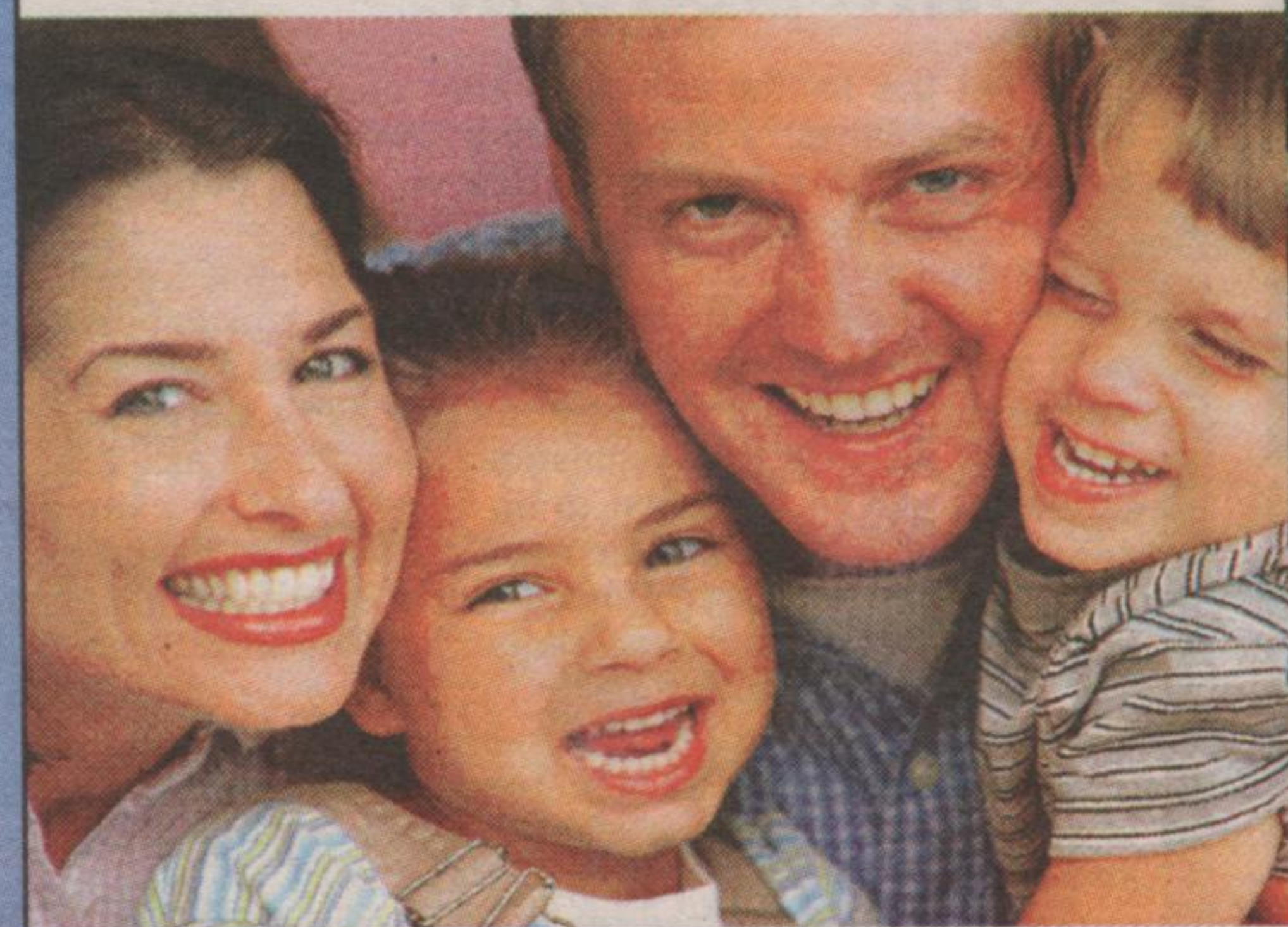

OUR NEW LOT RELEASE IS A SECRET NO MORE!

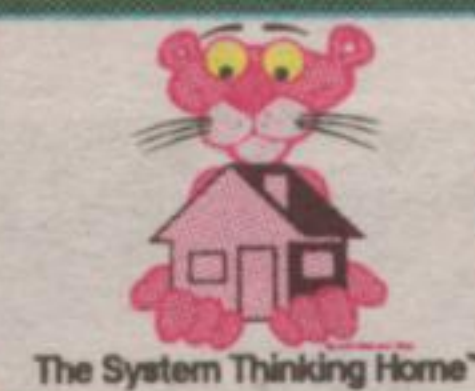

BROOKLYN HOMES INC.



- ✓ 5 FREE APPLIANCES
- ✓ 40 oz carpet
- ✓ Single lever faucets
- ✓ California Ceilings
- ✓ Upgraded Cabinets
- ✓ R40 Ceiling insulation
- ✓ Upgraded Colonial Trim & Doors

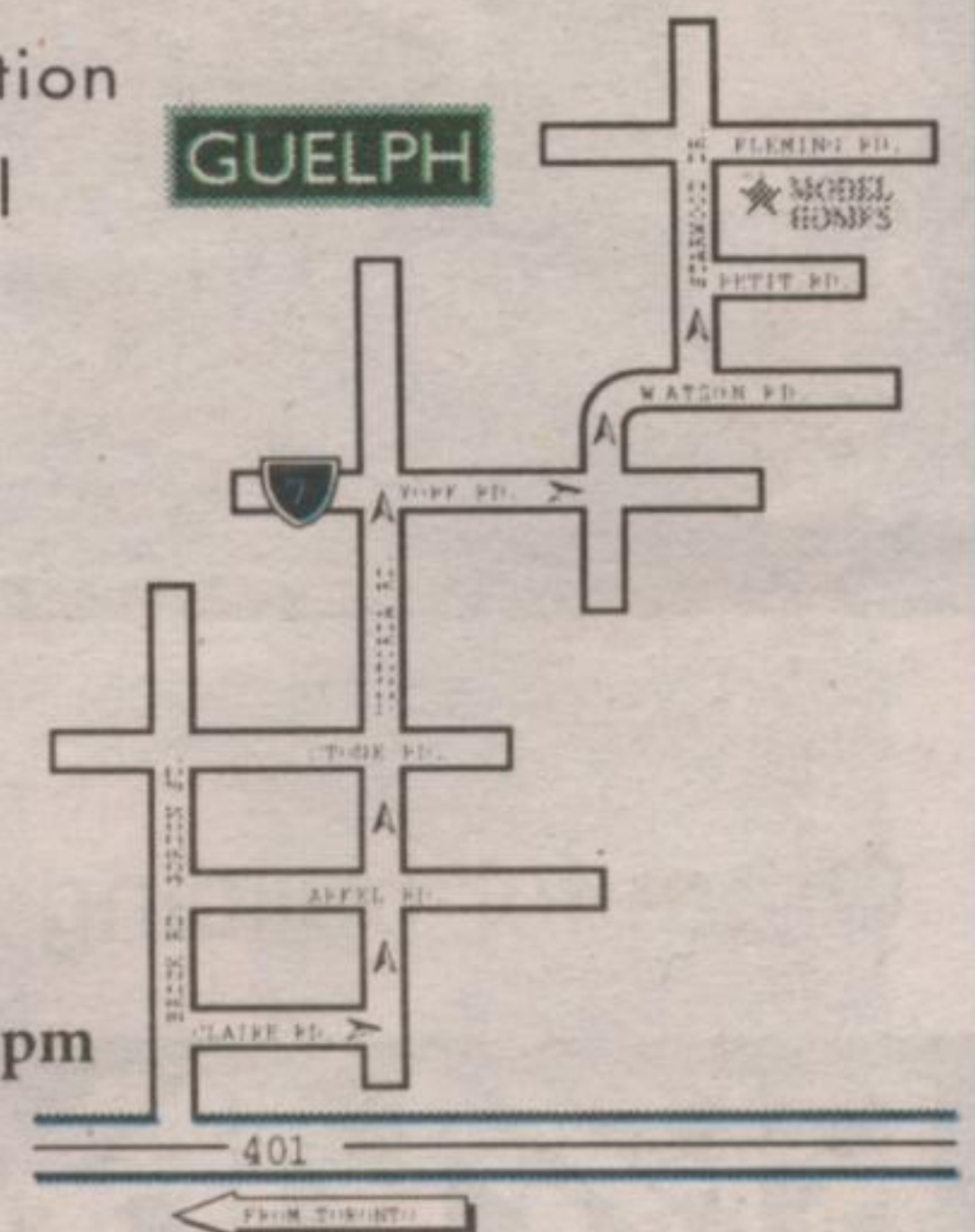
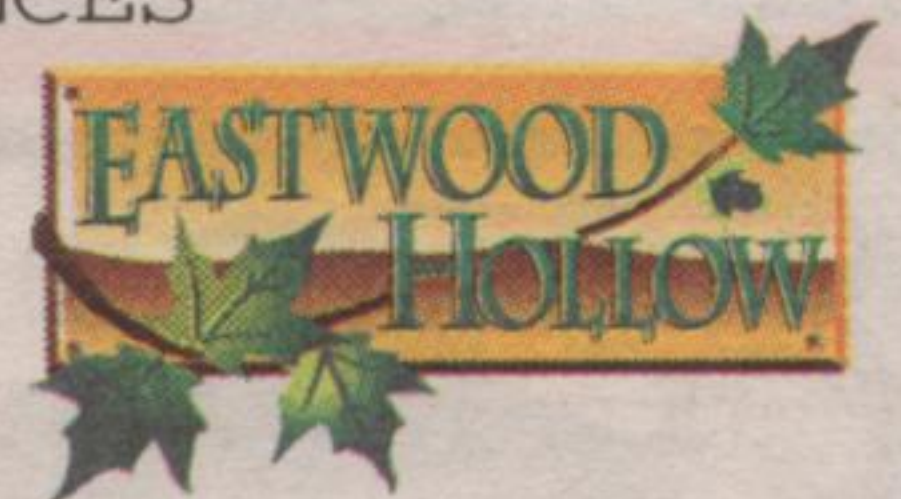

Model Home Hours:
Mon-Wed 2-7pm
Sat & Sun & Holidays 12-5 pm
Other times by appt.

Out of Town? Call Collect 519-824-4163