



**ACTON OFFICE**  
519-853-2086  
**ROCKWOOD OFFICE**  
519-856-4348  
**TOLL FREE**  
888-833-1945



**Gord Dawe**  
Assoc Broker



**Michele Dawe**  
Sales Rep.

GIVE US A  
MINUTE OF  
YOUR TIME  
AND WE  
WILL GIVE  
YOU YEARS  
OF  
EXPERIENCE



**PERFECT FAMILY HOME ON LARGE LOT**  
\$209,900

Bright, spacious sidesplit on large lot close to conservation. Cathedral ceilings, oak kitchen, main floor family room with walkout to large deck. Finished rec room, gas heating, central air, landscaping. Please call Michelle\* to view.



**SPACIOUS FAMILY BACKSPLIT- \$159,900**

Living room, dining room, kitchen with cathedral & vaulted ceilings. Open concept, oak kit. cabinets, walkout from dining room. Large finished family room with gas FP & walkout, 2 - 4 pc. washrooms. 3 bedrms, walk-in from garage, fridge/stove/washer/dryer/dish-washer included. Please call Gord\*\* or Michelle\* to view.



**SPACIOUS BACKSPLIT**  
**BACKING ONTO FARMLAND \$229,900**

Hardwood and ceramic flooring. Leaded glass doors & LR. Large eat-in kitchen with walkout to side deck. 3+1 bedrooms. Finished family room with gas fireplace, basement unfinished, central air, central vac (2357 sq. ft. of living space). Large 66' x 132' lot. Bright, spacious and backing onto farmland. Please call Michelle\* or Gord\*\* to view.



**\$1000 DOWN OR LESS!! THIS COULD BE YOUR OPPORTUNITY TO OWN A HOME!! \$115,900**

Payments under \$900/monthly. Home ownership at an affordable price. 3 bedroom brick semi in Guelph. Walkout to large deck & yard, hardwood floors, recreation room. Please call Gord\* for details.

**SPACIOUS OLDER STYLE HOME**  
**BACKING ONTO FARMLAND \$224,900**



Majestically set on large 66 x 132 lot backing onto farmland in Village of Rockwood. Spacious kitchen with maple cabinets, ceramic tile, built-in appliances, breakfast nook & walkout to deck & private treed back yard, 10' ceilings, oak & pine floors, French doors, large master with vaulted ceiling, ensuite & walkout to balcony. Adjoining nursery/reading room. Unique blend of old & new. Please call Michele Dawe\*.



**10 ACRES IN THE COUNTRY**  
**\$89,900**

Your chance to build your country home. Ten treed acres. Potential pond site. Eramosa Township. Please call Gord\*\*

**10 SCENIC ACRES**  
Town of Milton. A very choice building lot. Prestigious area.  
\$186,000.



**Sandra Nairn\***  
Sales Rep.

**877-5165**

www.realtor.com/toronto/snairn

**Johnson Associates**

HALTON LTD., REALTOR



**Heather Nairn\***  
Sales Rep.

**"Dedicated Personal Service"**

**OPEN HOUSE SAT., NOV. 13th, 2-4 P.M.**

**64 Corey Circle, Georgetown**

(Mountainview N. to Stewart McLaren to Corey)



**\$142,900**

Fabulous "Town" includes fridge, stove, washer, dryer and **CENTRAL AIR** - it's extremely bright & immaculate . . . better than new!! Call Sandra Nairn\*. 99-549-30

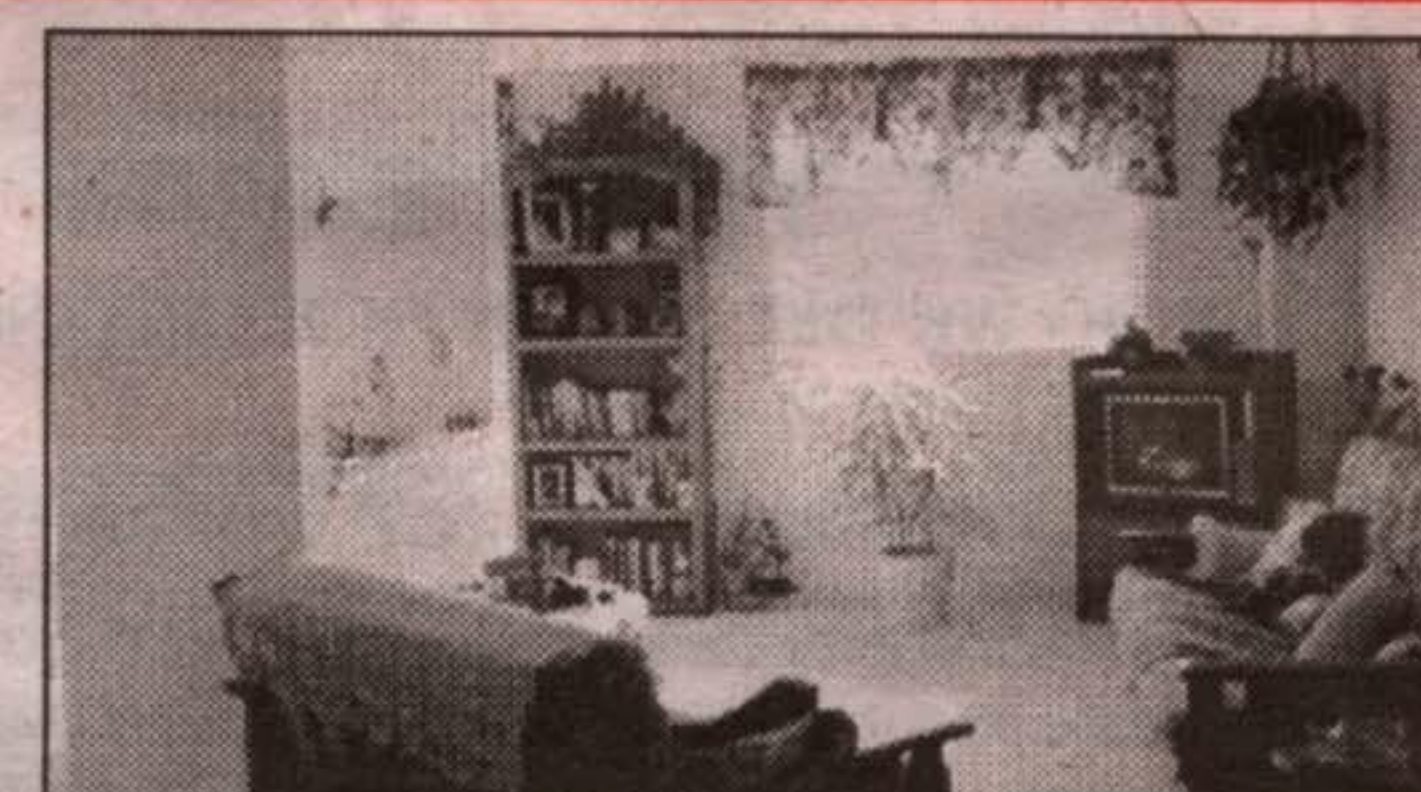

**OPEN HOUSE SUN., NOV. 14th, 2-4 P.M.**

**71 Rexway Drive, Georgetown**



Wonderful brick bungalow on a mature fenced lot - updated kitchen & main bath, some new windows, new shingles, huge recreation room with gas fireplace and adjacent 4th bedroom & 3 pc. bath. See for yourself with Sandra Nairn\*. \$199,900. 99-541-30

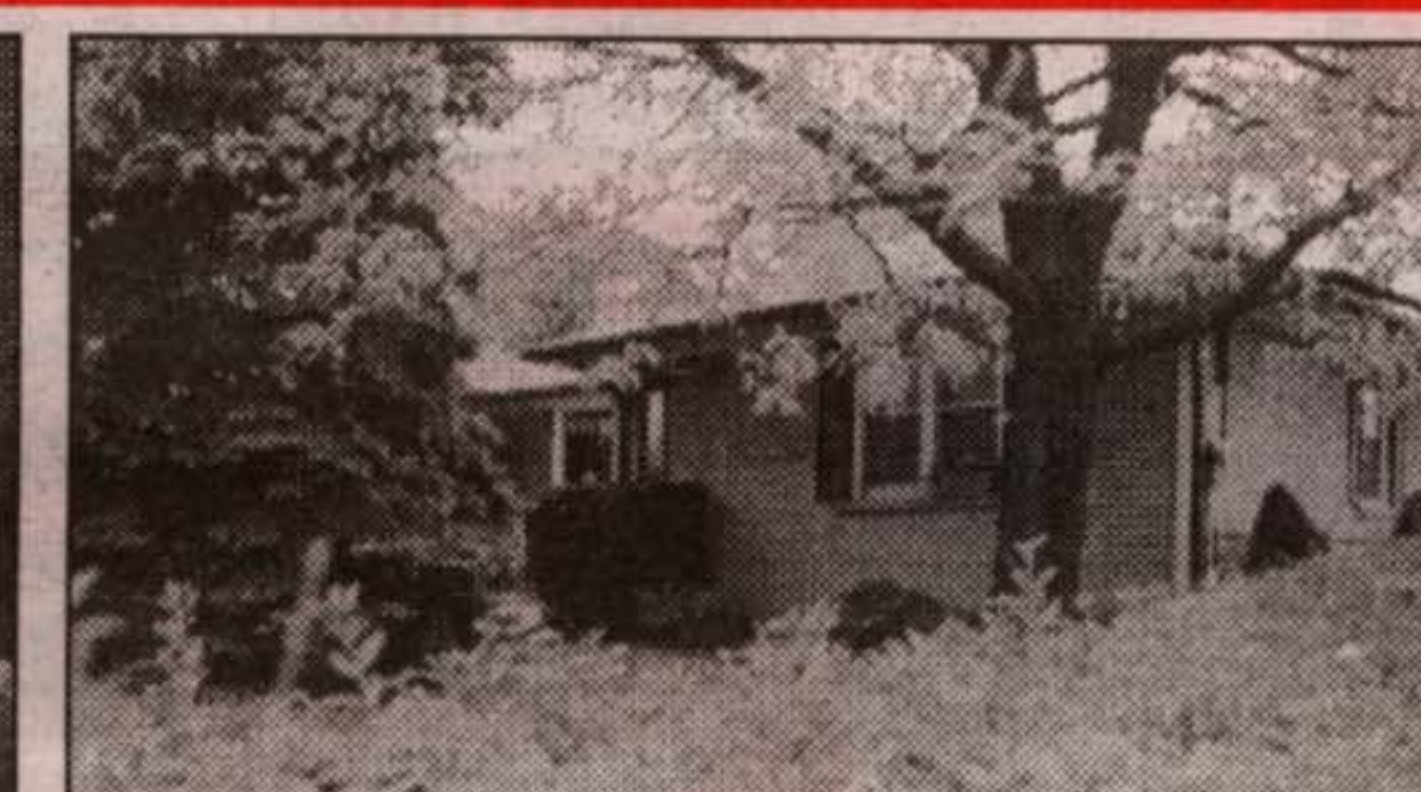

**OPEN HOUSE**

Saturday November 13  
1-3 p.m.  
29 Standish St.  
Georgetown South

**\$199,900**



Super sharp 1330 sq. ft. of beautifully upgraded living space. Family room is the perfect retreat on the upper level with gas fireplace. Includes all appliances and custom window coverings.

**\$238,900**



Gorgeous 1500 sq. ft. luxury bungalow by Trimark Homes. 9' ceilings with smooth surfaces, three bedrooms, upgraded trim, staircase open to full basement, coffered ceiling, 2 x 12" Italian upgraded ceramics, purchaser still in time to choose colours and cabinetry.

**OPEN HOUSE**

**\$189,900**



**Date:** Sun. Nov. 14th  
**Where:** 156 Division Street, Rockwood  
**Time:** 1:30 until 4:00 p.m.  
**Hosted by:** Jessie Jacobs



**JESSIE JACOBS\***

Sales Rep.



**877-5165**

**Johnson Associates**

HALTON LTD., REALTOR