HASSELL

AUTOMOTIVE LIMITED

Quality Used Cars

"Complete Sales & Service"

96 CAVALIER
Auto, A/C,
Low kms
$10,300

95 GRAND AM
Excellent Shape,
V6, A/C
$9,500

94 OLDS CUTLASS
Excellent Shape,
Loaded.
$10,500

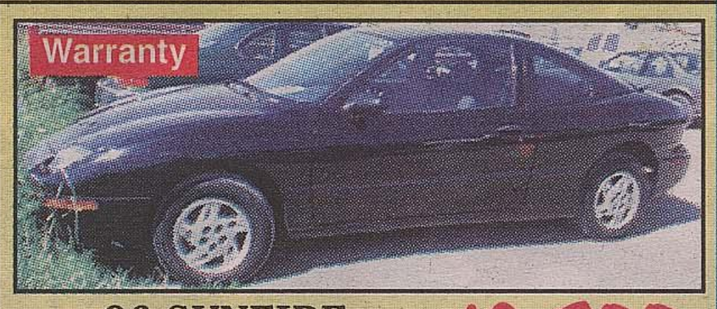

96 SUNFIRE
Auto, Air,
Stereo
$9,500

90 GMC SAFARI SL
Perfect Shape, Loaded,
81,000 kms
$7,600

96 WINDSTAR GL
Excellent
Shape
$14,500

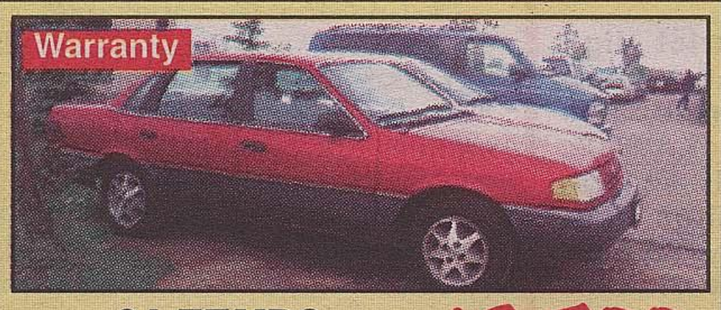

94 TEMPO
Loaded, Auto, Good
Cheap Transportation
$5,700

93 CAVALIER
Auto, A/C, 4 Cyl.,
Excellent Shape
$6,500

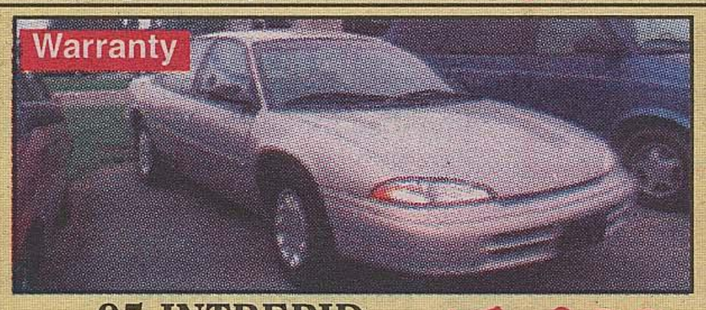

95 INTREPID
Loaded,
(Bank Manager's Car)
$7,800

96 SUNFIRE
Auto, A/C,
Clean Car
$9,600

Dave Hassell **877-7958**

45 Mountainview Rd. N., Georgetown L7G 4J7

POLICE BLOTTER

Post office box battered

At about 3 a.m. Thursday some Acton residents in the area of Wallace St. and Main St. heard a loud bang. A man was seen on Main St. carrying a baseball bat. It was later discovered that a post office box had been forced open and the contents had been removed.

Cars vandalized

About $400 worth of damage was caused to a 1995 Toyota CR4 parked on Kingham Rd. Tuesday night or Wednesday morning when the rear window was smashed.

A 1994 Oldsmobile parked on Kingham Rd. received about $400 worth of damage Tuesday afternoon when the driver's side was scratched and dented.

All the windows in a 1989 Chevrolet parked at a Hwy. 7 farm were smashed sometime Monday. Damage is estimated at about $300.

About $950 damage was caused to the passenger side door of a 1993 Chevrolet parked at a Harley Ave. home last Sunday and Monday.

Charged with fraud

A Georgetown man has been charged with fraud and impersonation after he opened a bank account at the Royal Bank under a fictitious name using stolen identification. Charged is Jeffrey Vettest, 30, of Mountainview Rd. He was held for a bail hearing.

Briefcase stolen

A briefcase, containing $300, was stolen from a 1986 GMC pickup truck parked at a storage complex on Trafalgar Rd. Sunday afternoon. Total value of the missing items is about $800.

Construction site thefts

Sometime last Wednesday night or Thursday morning two french doors valued at about $1,000 were stolen from a house under construction in the Eaton St. and Miller Dr. area of Georgetown South.

Ninety sheets of plywood valued at $1,800 were taken from a construction site on Trafalgar Rd. near Hwy. 7 sometime last weekend.

Theft at the hospital

A wallet, with about $20 in it, was stolen from a purse in an office at Georgetown Hospital sometime Monday afternoon.

Prince Charles Dr. break-in

Liquor, cash and credit cards were taken from a house on Prince Charles Dr. during a break-in there Friday. Entry was gained through an open rear kitchen window.

Business vandalized

Damage was caused to a garage door and a back hoe at Scott's Equipment on Mountainview Rd. sometime between Thursday, September 9 and last Thursday.

30 30 30 30 30 30

Happy
"30th"
Chris

Love from
Mom, Dad,
Craig, Grandmas