You Are Reading The Independent Weekend Edition & Free Press Real Estate Digest

SUPER INVESTMENT GEORGETOWN

Excellent income from this unique property. It has one 3 bedroom apartment and one 2 bedroom apartment. Both units are LEGAL and permitted under Bill 120 and the Ontario Fire Code. Total income is $1,790 per month. With as little as $8,695 down the mortgage carries for only $1,156.65 per month. Listed at $173,900. Sound Good? Call Kathy Monckton* for more information 874-3051.

Kathy Monckton* Sales Rep.
(905) **877-5211** Tor. (905) 874-3051
Re/Max Suburban (91) Inc.

OPEN HOUSE

OPEN HOUSE
SUNDAY, NOVEMBER 3, 2 - 4 P.M.
77 EWING STREET, GEORGETOWN

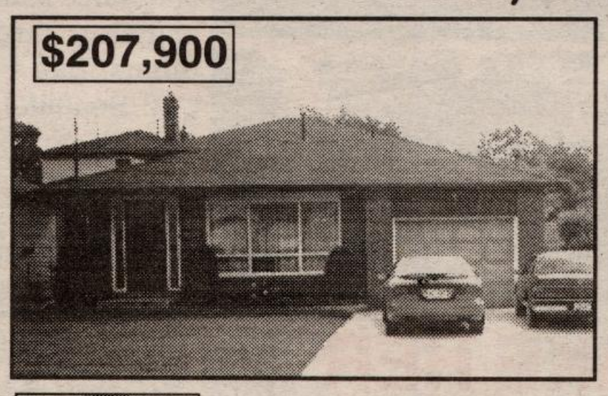

Beautiful 5 level detached home. 4 bedroms plus 1 more in 5th level. Eat-in kitchen overlooks main floor family room with brick fireplace, walk-out to patio. Central air. Lawn sprinkler system. Rough-in central vacuum. Single garage. Double cement driveway. Side entrance. Perfect home for the extended family. Check it out!!

JULIA STUART, Sales Rep.
ROYAL LEPAGE **877-0173**

RE/MAX BLUE SPRINGS REALTY (HALTON) CORP.
HEATHER (WHITING) SCOTLAND, R.L.I., Associate Broker**
"A Full Time Experienced Professional" Residential, ICI and Land Development Member, R.L.I. (Realtors Land Institute) Re/max 100% Club
Acton Office (519) 853-2086

STANLEY PARK WATERFRONT $79,900

This well maintained 3 bedroom mobile home features a main floor family room addition, wood stove in living room, well insulated shingled roof and wooden deck plus 2 storage sheds. End of court location backing onto the lake!! Call Heather Scotland** at 853-2086. RMAC96-115

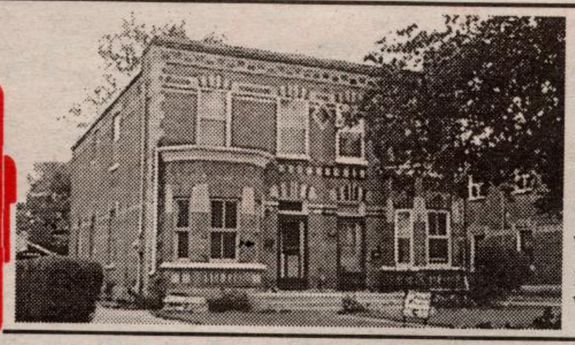

VICTORIAN CHARM $139,900

This gorgeous 3 bedroom brick semi features a formal parlour, separate dining room, country kitchen and sunken master bedroom. Period details include: bow windows, oak, maple & pine floors, wide woodwork and footed tub. A "must see" - includes 4 appliances. Call Heather Whiting Scotland** at 853-2086.RMAC96-106

COSY OLDER HOME $139,900

This charming 1 1/2 storey home features an eat-in kitchen, main floor master bdrm, 2 bdrms plus den up and main flr. laundry. Completely fenced backyard with garden shed and mature trees. Freshly painted inside and out. Call Heather Whiting Scotland** at 853-2086.
RM96-101

EXCEPTIONAL TOWNHOME $104,900

This lovely home features a remodelled pine kitchen with breakfast nook, bright rec room with adjoining 3 pc. bath and slider w/o to a terraced in a fenced yard. Immaculate and shows well!! Call Heather Whiting Scotland** at 853-2086. RM96-100

FOR SALE ... SOLD • FOR SALE ... SOLD • FOR SALE ... SOLD •

FOR SALE ... SOLD • FOR SALE ...

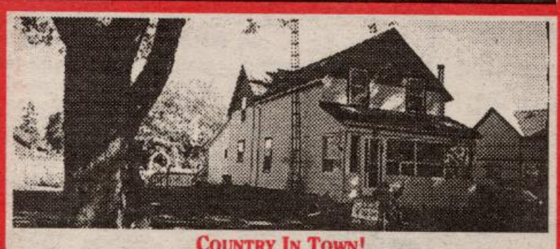

COUNTRY IN TOWN!
This large 4 bedroom home is located in a private and peaceful part of town. The large lot is shaded by mature trees. This home features lots of upgrades, so call today for all the details. At only $149,900 this home won't last. Janis* or Dave* 853-2086.
RMAC96-109

RE/MAX
BLUE SPRINGS
REALTY (Halton) CORP.
(519) 853-2086
Toronto Line (905) 874-3053

Call **Janis Garel*** or **Dave Braida*** *Sales Reps.*

FOR SALE ... SOLD • FOR SALE ...

SUPER BUY
This Phase III townhouse has numerous upgrades. Forced air gas furnace, central air, just to name a few. Call today at $112,900. this won't last. Janis* or Dave* 853-2086
RMAC96-112

EXCELLENT VALUE
Over 12,000 square feet of Industrial Bulding in excellent condition. Includes approx. 1000 sq. ft. of office space. Over 13 feet of tier height, fully insulated, gas, heat. Offered at $349,000.

OPEN HOUSE

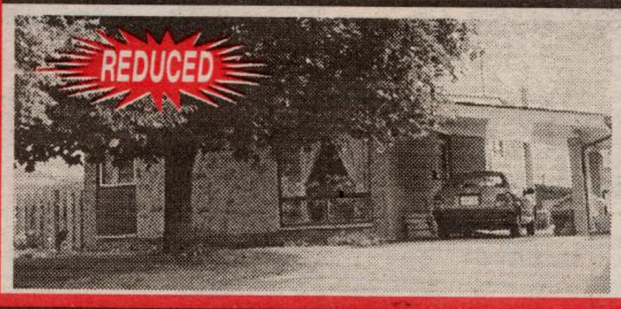

16 RAYLAWN CRES., GEORGETOWN
SUNDAY, 1-3 P.M.
$162,900
Large 4 bedroom sidesplit on nicely landscaped lot. Convenient location, close to schools & shopping! Call now for your appointment to view! Call Dave* or Janis* 853-2086.
RMAC96-095

FULLY DETACHED
Three bedroom home with detached garage. Large eat-in kitchen, bath with jacuzzi tub, full basement in hi-effec gas furnace. Purchase for less than you pay in rent. Financing available.
RMAC96-080

COZY 3 BEDROOM HOME
on large lot. New furnace in 1994. Call for more details, Janis* or Dave* 853-2086. Listed at only $139,900.

OPEN HOUSE

73 KINGHAM ROAD ACTON
SUNDAY, 1-3 P.M.
NICELY DECORATED
Open concept Phase I townhouse. Kitchen and bathroom have been updated. Parquet floors under carpeting. Gas is in and heating costs are low. At only $104,500 this home is affordable! Call Janis* today 853-2086.
RMAC96-110

Everything is done in this Phase I townhouse. New windows, new carpet, new bathroom, everything is freshly painted plus more. Call Janis* for all the exciting details 853-2086.
RMAC96-107

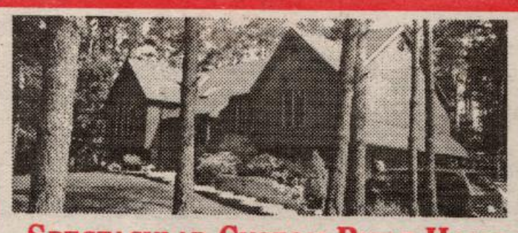

SPECTACULAR CUSTOM BUILT HOME
This outstanding raised bungalow will capture your heart. Huge country kitchen with w/o to stunning deck, (home features) 2 fireplaces, a sauna and more. Call me today for a private tour. Janis Garel* 853-2086.
RM96-079

COUNTRY PARADISE
This large 4 bedroom plus, bungalow is situated in a beautiful, peaceful park-like setting on nearly a full acre. With a large kitchen, family room and living room with fireplace, this home is perfect for your family. Call Dave* or Janis* 853-2086.
RMAC96-097

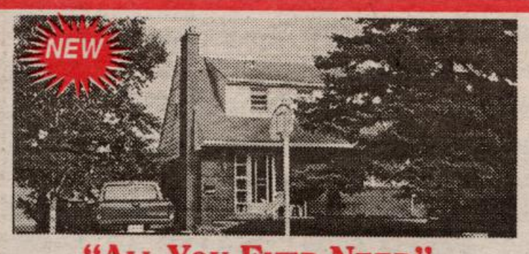

"ALL YOU EVER NEED"
3 bedroom storey & a half, in a mature part of town. Close to all amenities and features a large above ground pool. Call for an appt. Dave* 853-2086.
RMAC96-104

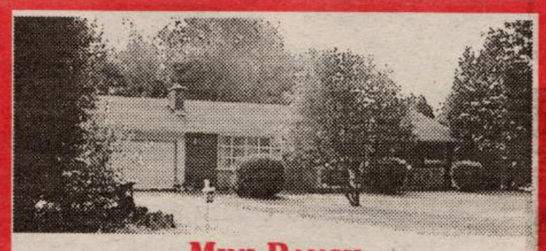

MINI RANCH
Brick bungalow on 6+ acres north of Milton. Set up for horses. Call Dave* or Janis*.
RMAC96-105

FOR SALE ... SOLD • FOR SALE ... SOLD • FOR SALE ... SOLD • FOR SALE ... SOLD • FOR SALE ... SOLD • FOR SALE ... SOLD • FOR SALE ...