You Are Reading The HALTON HILLS WEEKEND Real Estate Digest

Jackie Greenwood*
*Sales Rep.
24 hr. pager

JOHNSON ASSOCIATES
HALTON LTD., REALTOR
Independently Owned & Operated

877-5165

The World's Best Real Estate Women want your business - AND SO DO WE!!
Call Us Today
More Listings Needed!!

Jessie Jacobs*
*Sales Rep.
24 hr. pager

Features Of The Week

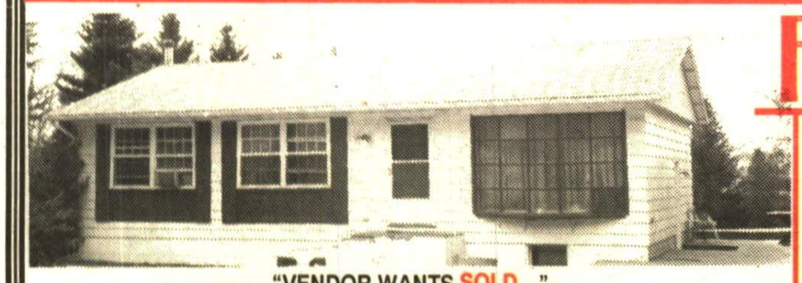

"VENDOR WANTS SOLD..."
He's reduced the price to $174,900. to make it easy for you! 3 bedroom bungalow with country kitchen, finished basement, woodstove, on beautiful country acre in peaceful village of Limehouse. You'll be delighted! 96-140-31

THE PRICE IS RIGHT!
We've reduced the price to $279,900. and that's a great price for this 3,000+ sq. ft. English tudor home with 4 bedrooms, huge master with ensuite, sunken conservatory and stunning decor to delight the most discriminating tastes. 96-114-30

SPACIOUS FAMILY HOME...
Listed at $162,000. what a great deal for a 4 bedroom, 2 storey home with fin. basement and walkout from dining room to above ground pool with wrap around deck. Large corner lot, fully fenced. A bargoon! 95-611-90

INVESTORS DELIGHT!
Now is your chance to make an investment in your future, by buying into this ideally located building on Hwy. #7, close to high school, comprised of 1 convenience store and 2 apartments. Great potential to have for the enterprising individual. Asking $269,900.
95-157-30

HORNBY GOLF COURSE ON YOUR DOORSTEP!
A truly interesting property on almost 2 acres, close to Steeles Ave. & 401. 3 bedrooms, beautifully appointed home, many upgrades, 4,000 sq. ft. barn (2 storey) with hydro, separate double garage, and for the golfing enthusiast property backs onto Hornby Golf Course. Ideal to run your own business from home. Asking $299,900. 96-229-31

NO EXECUTIVE STRESS HERE ...
Only an executive home which is simply stunning inside. Over 2600 sq. ft. of elegance in this 3 bedroom, 2 story home. Many upgrades incl. ceramics, hardwood, floor to ceiling marble fireplace in sunken fam. room, dble garage, interlocking brick with stone steps to front door. A beautiful FERNBROOK home. Asking $265,900. 96-151-30

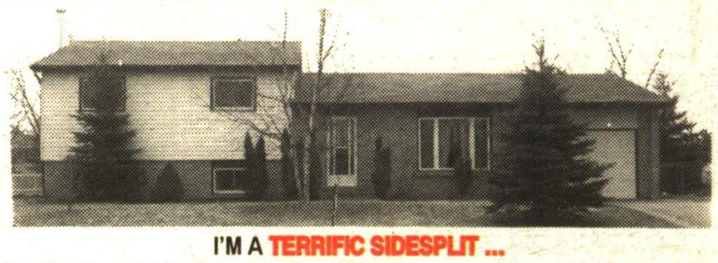

I'M A TERRIFIC SIDESPLIT ...
Just waiting for a nice family to move in and keep me company! I have 3 bedrooms, finished basement with woodstove, large eat-in kitchen which opens into a large covered deck and a simply huge fenced yard for kids to play. Won't you come see me soon with Jackie or Jessie? Asking $165,900. 96-243-91

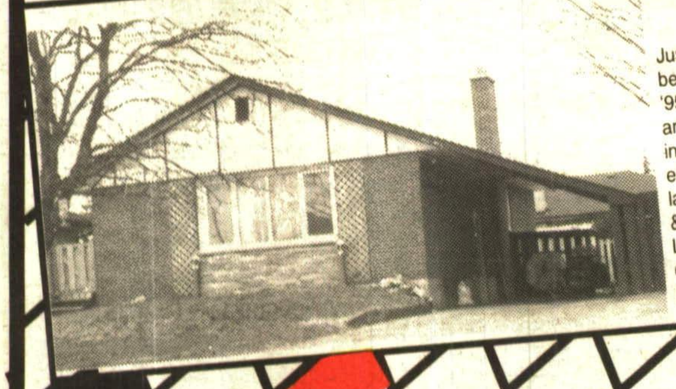

BEAUTIFUL BUNGALOW
Just move in, all the work has been done. Most new windows '95, new roof '95, large wraparound deck '94, broadloom new in '94, kitchen & washroom updated, gas furnace 10 years old, large rec room, good size laundry & utility room, hardwood floors in LR & DR. Separate basement entrance. Priced at $149,900. Call Dave Krause* to view. RM140-96

SUPER FAMILY HOME
Perfect for the growing family. 4 level sidesplit in the popular "Moore Park" subdivision of Georgetown. Features include 5 bedrooms with 1-4 pc. ensuite & 1-3 pc. ensuite with an additional 4 pc. washroom. Main floor family room with a finished rec room. Hardwood floors on the upper level & hallway & hardwood floors in the dining & living room. Large lot with a 15 x 30 above ground pool & lots of decking. Central air, 7 appliances included with home. Priced at $179,900. Call Dave Krause* to view. RM163-96

NEW LISTING

COUNTRY PARADISE
Lots of trees & spring fed ponds is the setting for this almost 3,000 sq. ft. bungalow on the 6th Line Halton Hills. This home's features go on forever, cedar & cathedral ceilings, floor to ceiling fireplace, wraparound deck, large eat-in kitchen, large living & dining room, large family room & rec room, large M/B with skylights, sauna & hot tub room, lots of windows that capture the gorgeous surroundings, 22 x 22 heated workshop & garage. Priced at $299,900. Call Dave Krause* to view. RM184-96

LOT FOR SALE
8th Line, H.H. just north of Steeles, .82 acres. Levies paid. Well in. Priced at $129,000.

RE/MAX
Suburban (91) Inc.
877-5211
or
Res. 873-4991
DAVE KRAUSE*
*Sales Rep.
RRS

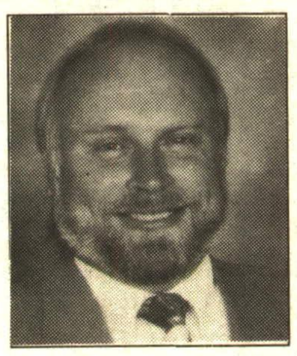

Top Re/max Real Estate Agent Earns Registered Relocation Specialist Designation

RE/MAX International, Inc. based in Englewood, Colorado announces that Dave Krause has successfully completed the requirements to earn the RE/MAX Registered Relocation Specialist (RRS) designation.

This designation was developed by RE/MAX International to offer corporate relocation training to the RE/MAX Sales Associates who specialize in relocation throughout Canada.

This training, the first of its kind in Canada, focuses on domestic and international moves, taxation, household goods movement and cost containment. This specialized training ensures corporations and transferring families are receiving the highest quality service available.

RE/MAX International, Inc. was established in 1973 to provide superior real estate service. Opening in Canada in 1977, RE/MAX has now become the number one real estate organization throughout Canada, unsurpassed in its standards for service and professional expertise.

GORGEOUS COUNTRY SETTING
Is the backdrop for this raised bungalow set on .7 acres. Great views. Huge country kitchen with lots of cupboards. Lots of "wood" used in home. Large living room with walkout to a large deck. Woodstove in rec room. Windows, aluminum eaves, soffits & roof replaced in last 6 years. Call Dave Krause* to view. Priced at $189,900. RM134-96

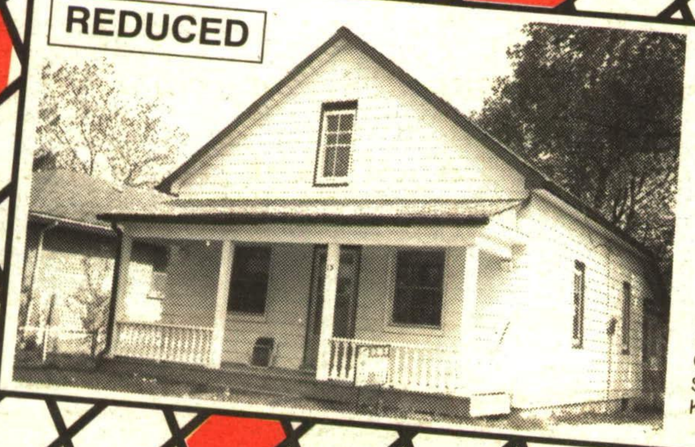

REDUCED

LOOKING FOR YOUR FIRST HOME!
Look no further. This fully detached home is located in Georgetown. Features include 3 bedrooms, formal dining room, large principal rooms, newer kitchen, two new front windows. Huge backyard with mature trees. Nice front porch to enjoy those warm summer nights. Close to GO Train. Priced at $142,900. Call Dave Krause* to view.
RM016-96

Attention: First Time Home Buyers!
Check Out These Homes
My best 5 year rate is 7.75%
Rates subject to change without notice.