

**LISTINGS NEEDED!!  
GET SOLD! CALL BRENDA!**



9 YR. MEMBER

**COMMITTED  
TO ACHIEVING  
RESULTS!!!!**



10 YR. MEMBER

Call for a Free  
Complete and  
Accurate Market  
Analysis!

**BRENDA PAYTON**  
\*Sales Representative

**SOLD**  
THE SIGN OF PERFORMANCE

**BRENDA  
PAYTON**

**JOHNSON  
ASSOCIATES**  
HALTON LTD., REALTOR  
*Independently Owned & Operated*

**877-5165  
874-3040  
833-9714**

**PERFORMANCE COUNTS!**

CALL ME NOW FOR A FREE EVALUATION OF YOUR HOME!!  
I'M COMMITTED TO GETTING RESULTS!!



**OPEN HOUSE  
SUNDAY APRIL 14th 1 - 3:00 PM  
15 DELMA COURT**

Ravine view from the greenhouse kitchen!! Finished from top to bottom with full walkout basement! 4 bedrooms, gas fireplace. \$289,900. 96-30-206



**HOT! NEW! \$163,500.!!**

Large irregular shaped lot!! 3 bdrm bungalow with walkout! Basement offers 4th bdrm & 3 pce. ensuite! Updated windows! Updated kitchen! Central Air! Large treed lot!! 96-30-207

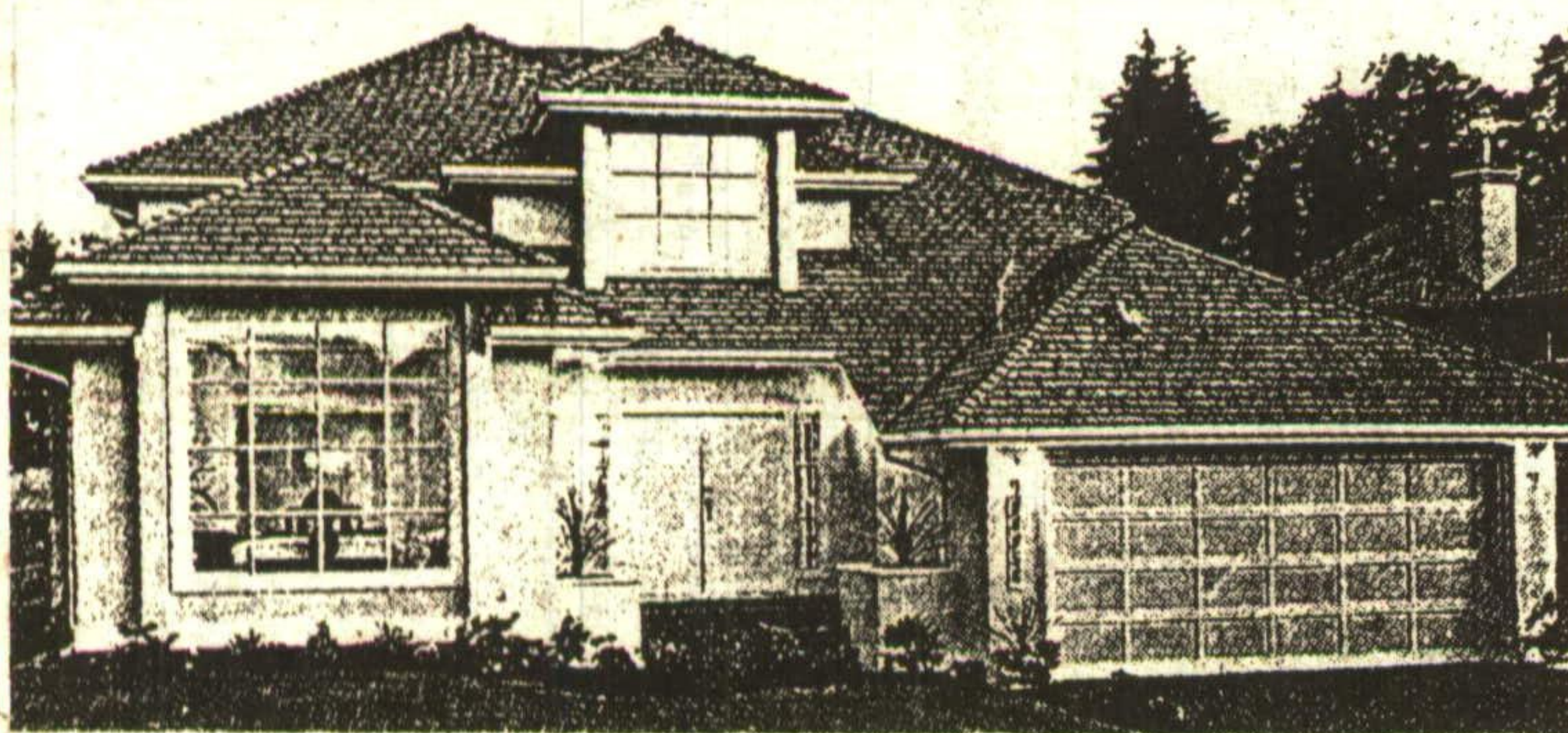

**VACANT LOT IN ERIN!**

\$79,900 list price for this 3/4 acre lot! Plans similar to above are available from custom builder or buy the lot & build your own design!! 96-91-CAV



LOOK  
FOR  
YOUR  
NEW  
HOME  
HERE IN  
THE  
REAL  
ESTATE  
Marketplace



@ www.remaxoa.ca

REMAX ON THE INTERNET

REMAX ON THE INTERNET

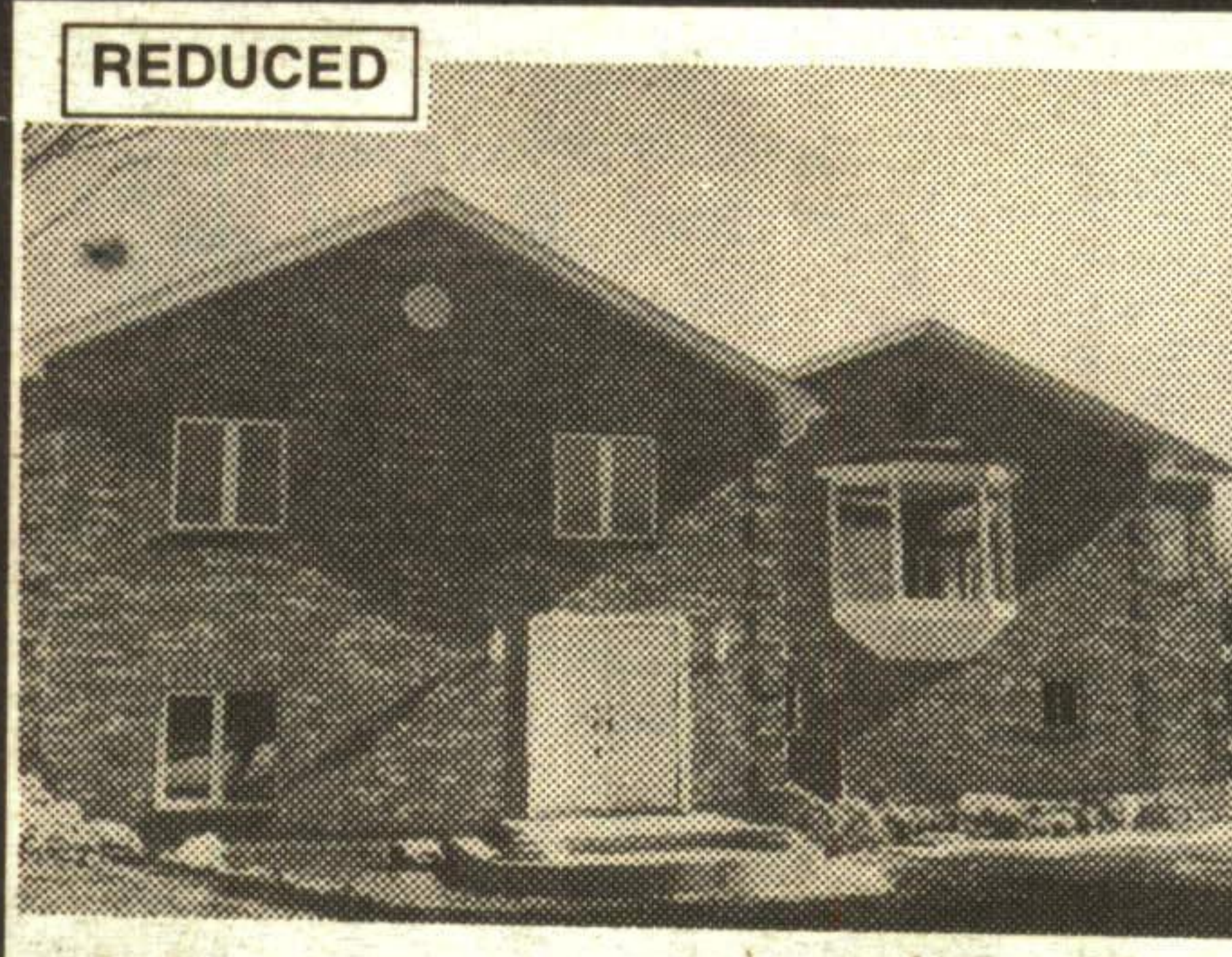

**REDUCED**  
**COUNTRY ENTERTAINING HOME**  
COUNTRY NOT TOO FAR  
**\$299,500**  
Large country home on 1.5 acres 10 minutes to town. Great entertaining home with huge living room for everyone. Finished basement with party room with its own kitchen area. Call Doug Meal\* for more details. RM080-96



**REDUCED**  
**GROWING FAMILY WANTED!**  
4 bedroom home located on quiet crescent. Manicured gardens surround inground pool. Eat-in kitchen, bright living room & dining. Room for all. \$189,900. Call Doug Meal\*.

**Doug Meal\***  
Sales Rep.  
**877-5211**



**RE/MAX Suburban (91) Inc.**

**COLDWELL  
BANKER**

**877-9500  
Metro  
453-2900**

**COLDWELL  
BANKER**

FIRST HALTON REALTY

106 Guelph St., Georgetown



**John Clark**  
Associate Broker\*\*  
877-9500



**Kathleen Dobbie**  
Sales Rep.\*  
Res. 877-7393



**Barbara Glenn\***  
Sales Rep.\*  
(519) 853-0923



**Bill Ellis**  
Associate Broker\*\*  
Res. 877-7528



**Lynn McCormack\***  
Sales Rep.\*  
877-9500



**Irene Pries\*\***  
Associate Broker\*\*  
877-9500



**TOWNHOME  
TOP VALUE**  
In Milton's choice, mature development. 3 bedroom plan comes with family room, balcony dining room, garage and extra bath. Being sold "as is" under Power of Sale at \$121,000. Details from Bill Ellis\*\* 877-9500. CB1195



**REDUCED**  
**ROCKWOOD HOMESTEAD**  
Outstanding renovated century stone home comes complete with 100 acres, barns and bush lot. Prime location at \$349,900. Call Irene Pries\*\* 877-9500. CB1177

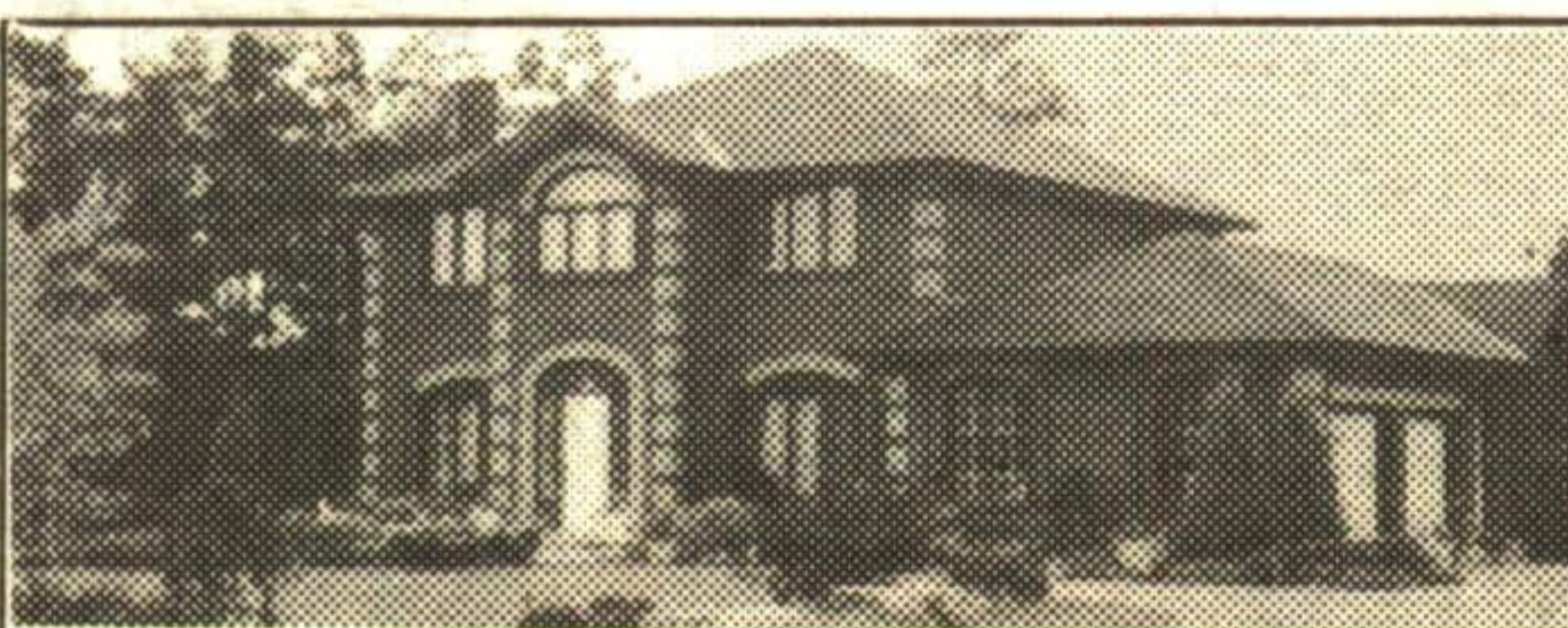

**STONEBARN ESTATES GEM**  
Rockwood's prime neighbourhood boasts a very private, treed ravine lot and this special home with every amenity for the good life. Offered at \$399,000. Call Bill Ellis\*\* to inspect. 877-9500. CB1194



**NEW**  
**COME TO BELFOUNTAIN**  
Lovely new 2000 sq. ft. plan on prime half acre lot. All for \$249,900 and you choose the finish. Call Bill Ellis\*\* 877-9500. CB0004



**NEW**  
**BELFOUNTAIN MANOR HOME**  
This classy plan features a greenhouse kitchen & main floor den. New, quality construction at \$279,900. Call Bill Ellis\*\* 877-9500. CB0006

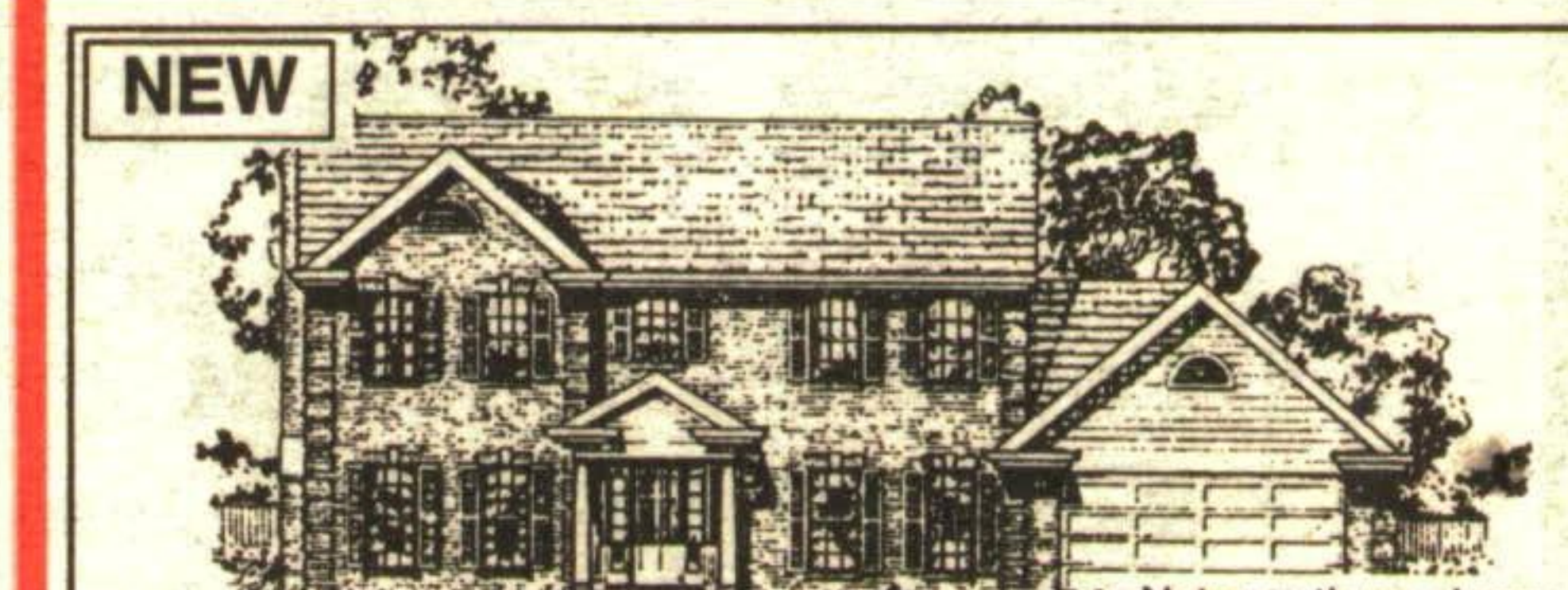

**NEW**  
**TRADITIONAL BELFOUNTAIN**  
This lovely new home features double staircase and butler's pantry. Quality built at \$279,900. Call Bill Ellis\*\* 877-9500. CB0005



**NEW**  
**UPTOWN HOME DOWNTOWN**  
Unique architectural design makes this home truly spacious and gracious. Three extra grade level rooms add that work at home capability. Mature wooded lot and gardens. \$215,000. Best call Bill Ellis\*\* 877-9500. CB1191

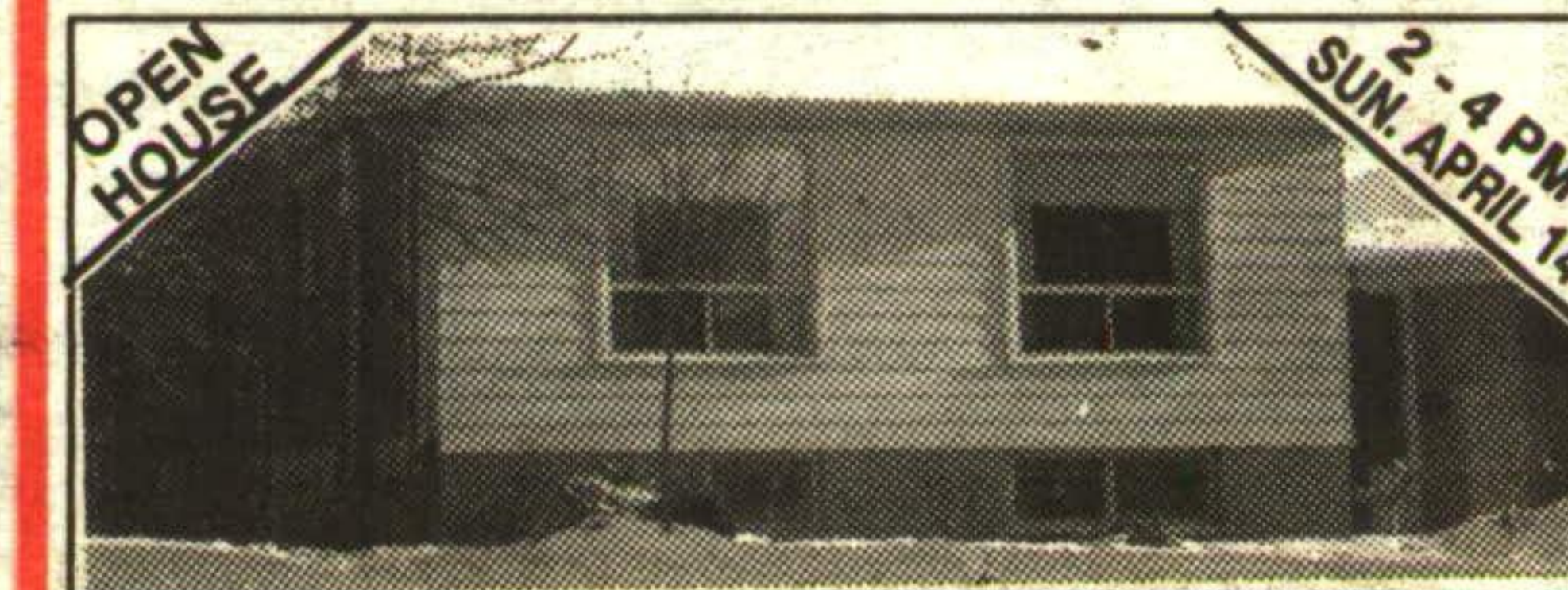

**OPEN HOUSE**  
**171 MOUNTAINVIEW RD. S.**  
Extremely well cared for raised bungalow located close to schools & shopping. Must be seen to be appreciated. Call Kathleen Dobbie\*, 877-9500. CB1185

**"SMART BUYER LAND REGISTRY"**

If you are looking for a building lot or acreage, you should have a copy of our "Smart Buyer Land Registry". It is a catalogue sampling on building lots and acreages for sale, contains facts and figures on each lot plus directions to get there - and much more!  
First edition is ready for mailing. Yours free of charge - only at Coldwell Banker - First Halton Realty.  
Call 877-9500 for your copy.