

**LISTINGS NEEDED!!
GET SOLD! CALL BRENDA!**

SOLD



Call
BRENDA PAYTON
*Sales Representative



**COMMITTED
TO ACHIEVING
RESULTS!!!!**



10 YR. MEMBER
Call for a Free
Complete and
Accurate Market
Analysis!

SOLD
THE SIGN OF PERFORMANCE

**BRENDA
PAYTON**

**JOHNSON
ASSOCIATES**
HALTON LTD., REALTOR
Independently Owned & Operated

**877-5165
874-3040
833-9714**

PERFORMANCE COUNTS!

CALL ME NOW FOR A FREE EVALUATION OF YOUR HOME!!
I'M COMMITTED TO GETTING RESULTS!!

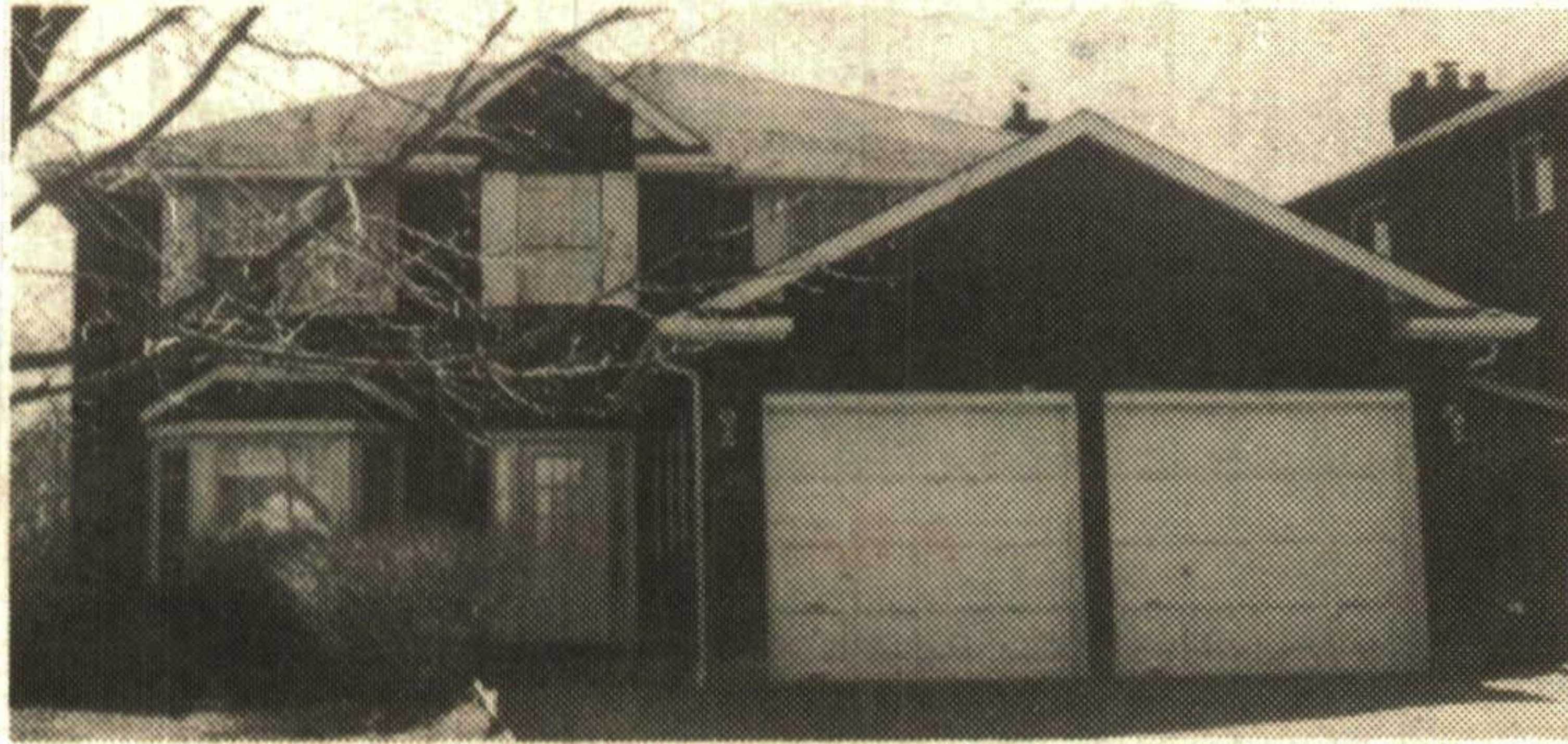

THE RAVINES OF GEORGETOWN!

Heslop Ravine is the setting! \$289,900.00 list price! 3 bdrm executive home! Full walkout basement with 4th bdrm & 3 pc. ensuite! Inground pool & cabana separately fenced from child's play area! Call Brenda Payton*. 96-30-206



HOT! NEW! \$163,500.!!

Large irregular shaped lot!! 3 bdrm bungalow with walkout! Basement offers 4th bdrm & 3 pce. ensuite! Updated windows! Updated kitchen! Call Brenda Payton*. 96-30-207



HOME ON THE RANGE!!

82 acres with 3000 feet of road frontage on a corner concession in Milton!! Just what your grandfather would advise you to buy!! Great investment for your future!! \$399,900. 96-113



RE/MAX Suburban (91) Inc.
360 Guelph St., Georgetown
877-5211 24 hr. pager
Tor. 874-3051 Erin 833-7117

URSULA ZEIDLER*
Sales Rep.

Service and Dependability providing real estate service in Georgetown, Acton, Erin, Hillsburgh and surrounding areas since 1974. Call for a complimentary Analysis of your property. Not intended to solicit properties already listed for sale.



\$269,900.

**"CUSTOM BUILT BRICK BUNGALOW
ON QUIET SAFE COURT"**

Fenced, landscaped 182' lot, abutting natural ravine setting. Cathedral ceiling in LR. Skylight in foyer. Some hardwood flooring and ceramic tiles, master bdrm with walk in closet, whirlpool & shower. Main floor family room fireplace, w/o to cedar deck. Many custom features. Call for details & showings. Ursula Zeidler*. 877-5211. RM96-122

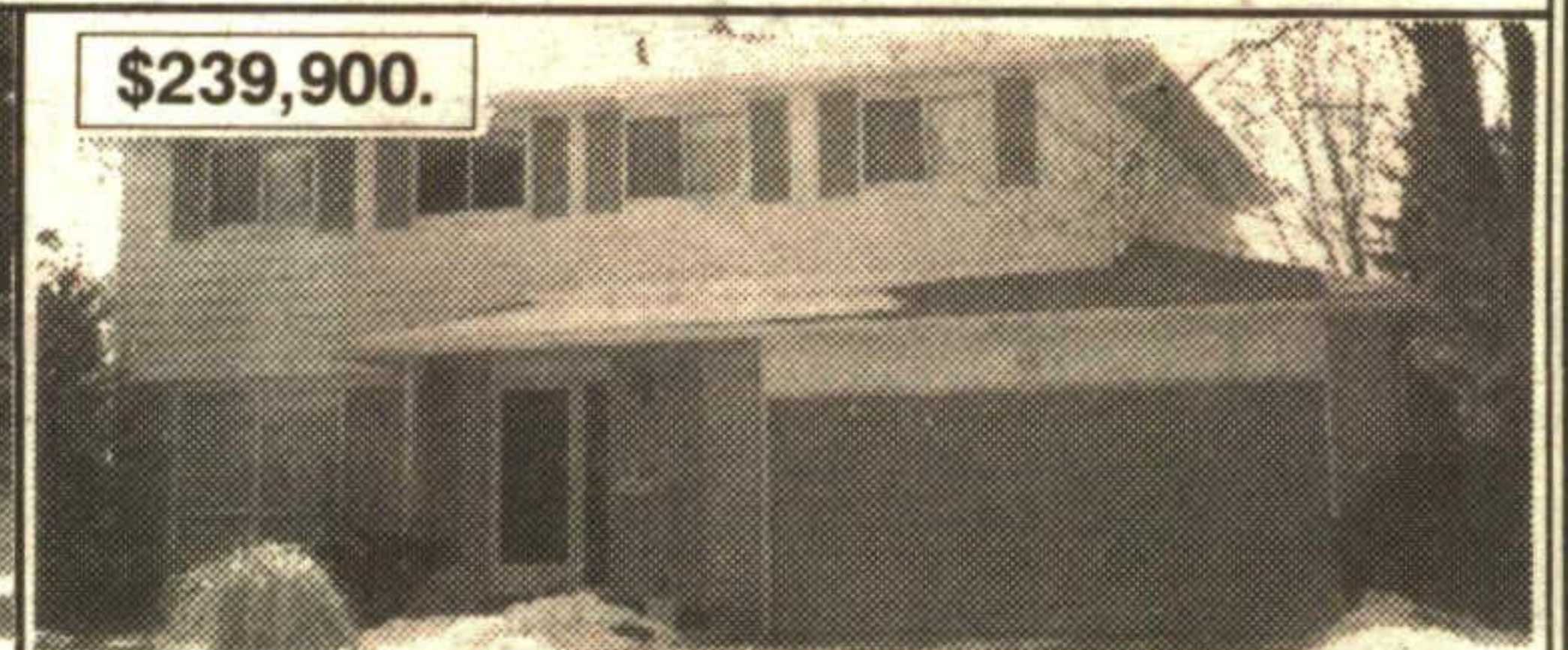

\$239,900.

**"ONE OF THE FINEST
RAVINE LOTS IN TOWN"**

Enjoy the privacy, mature trees and wildlife from your backyard. Main floor family room w/o and fireplace. 4 large bedrooms, 3 washrooms. Newly finished dark oak hardwood flooring. Freshly painted inside and out. New roof shingles Sept. '95. Call for more information & showings. Ursula Zeidler*. 877-5211. RM96-117

**COLDWELL
BANKER**

**877-9500
Metro
453-2900**

**COLDWELL
BANKER**

FIRST HALTON REALTY

106 Guelph St., Georgetown



John Clark
Associate Broker**
877-9500



Kathleen Dobbie
Sales Rep.*
Res. 877-7393



Barbara Glenn*
Sales Rep*
(519) 853-0923



Bill Ellis
Associate Broker**
Res. 877-7528



Lynn McCormack*
Sales Rep*
877-9500



Irene Pries**
Associate Broker**
877-9500



REDUCED

ROCKWOOD HOMESTEAD

Outstanding renovated century stone home comes complete with 100 acres, barns and bush lot. Prime location at \$349,900. Call Irene Pries** 877-9500. CB1177

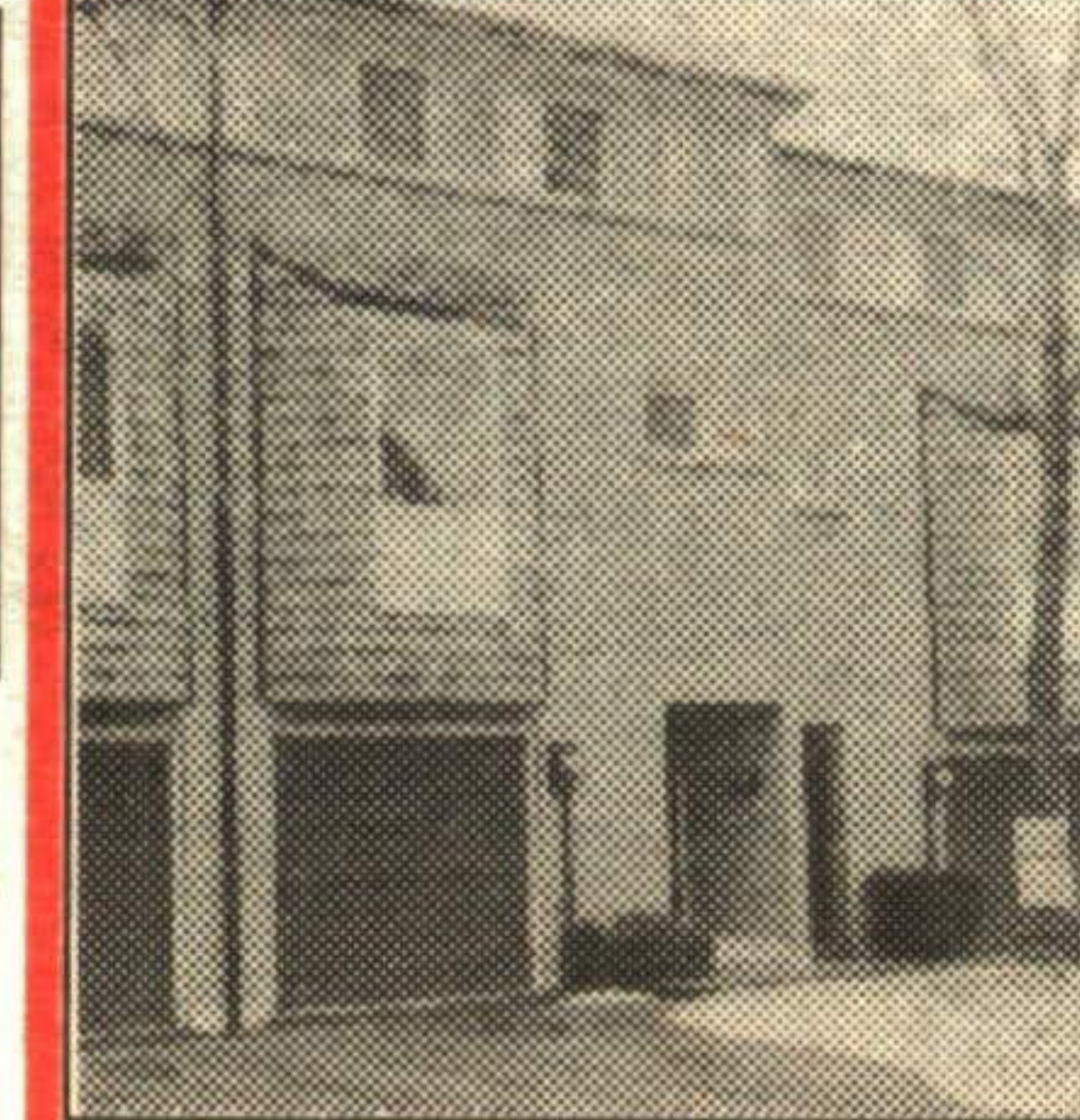

**TOWNHOME
TOP VALUE**

In Milton's choice, mature development. 3 bedroom plan comes with family room, balcony dining room, garage and extra bath. Being sold "as is" under Power of Sale at \$121,000. Details from Bill Ellis** 877-9500. CB1195



NEW

COME TO BELFOUNTAIN

Lovely new 2000 sq. ft. plan on prime half acre lot. All for \$249,900 and you choose the finish. Call Bill Ellis** 877-9500. CB0004



NEW

STONEBARN ESTATES GEM

Rockwood's prime neighbourhood boasts a very private, treed ravine lot and this special home with every amenity for the good life. Offered at \$399,000. Call Bill Ellis** to inspect. 877-9500. CB1194

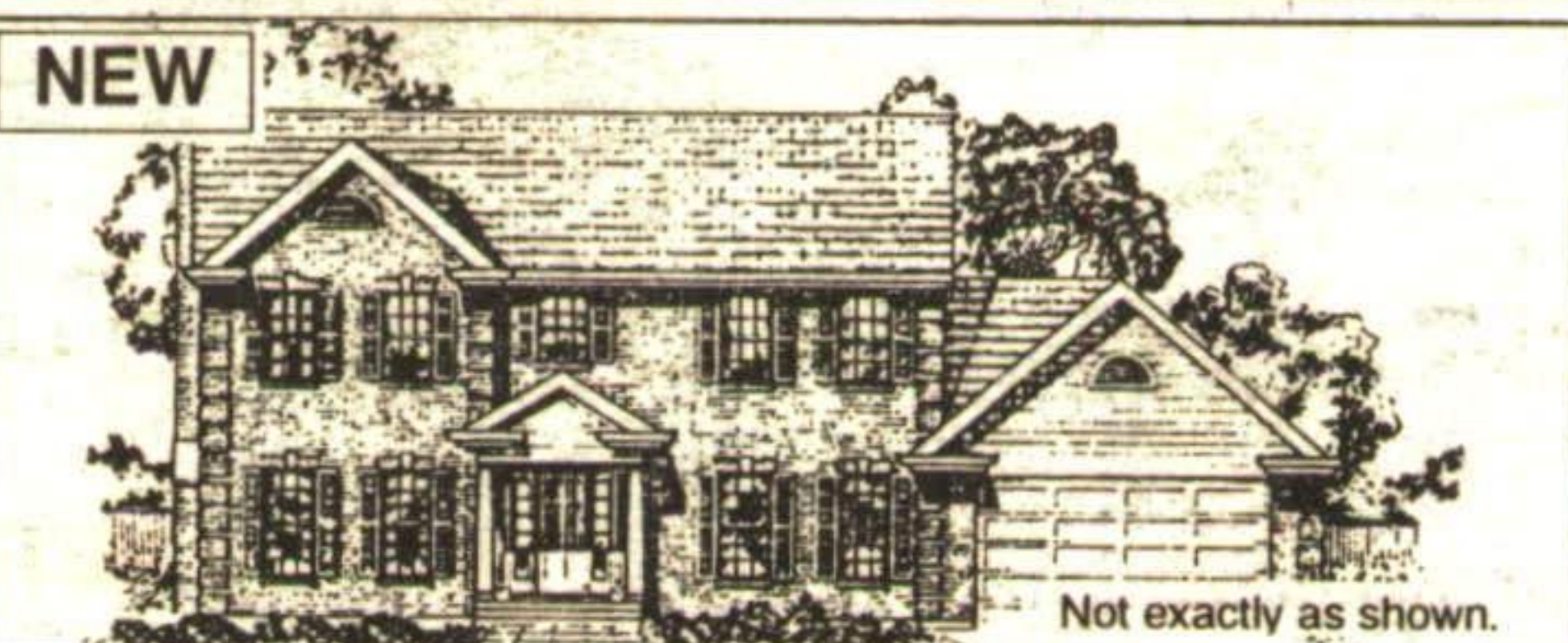

NEW

TRADITIONAL BELFOUNTAIN

This lovely new home features double staircase and butler's pantry. Quality built at \$279,900. Call Bill Ellis** 877-9500. CB0005



NEW

BELFOUNTAIN MANOR HOME

This classy plan features a greenhouse kitchen & main floor den. New, quality construction at \$279,900. Call Bill Ellis** 877-9500. CB0006



SHOWN WITH PRIDE

Extremely well cared for raised bungalow located close to schools & shopping. Must be seen to be appreciated. Call Kathleen Dobbie*, 877-9500. CB1185



UPTOWN HOME DOWNTOWN

Unique architectural design makes this home truly spacious and gracious. Three extra grade level rooms add that work at home capability. Mature wooded lot and gardens. \$215,000. Best call Bill Ellis** 877-9500. CB1191

"SMART BUYER LAND REGISTRY"

If you are looking for a building lot or acreage, you should have a copy of our "Smart Buyer Land Registry". It is a catalogue sampling on building lots and acreages for sale, contains facts and figures on each lot plus directions to get there - and much more!

First edition is ready for mailing. Yours free of charge - only at Coldwell Banker - First Halton Realty.

Call 877-9500 for your copy.