

EWAG NEWS

Don't forget our trip to Rama, May 30, at 8:45. Have some bread pudding for me.

On Thursday, June 30 we have a trip to Toronto Tidbits. We will see Casa Loma. Sir Henry Pellatt spent \$3 million to build this medieval-style castle. Then on to Toronto's waterfront to Queen's Quay and the Town and Country restaurant for an included lunch. Board our schooner for an afternoon cruise of Toronto Harbour. We leave at 8:15 a.m. and the cost is \$70.

We have a trip on Thursday, July 5 for *No Sex Please - We're British*. More about this later.

On June 19, we are having a special dinner at the Centre to honour the Year of the Volunteer. There will be a beef BBQ. The party starts at 3 p.m. and dinner is at 5:30. There will be prizes and entertainment. Cost is \$5 per person and is for members only. Phone and get your name on the list. June is Seniors' month.

We are having a bazaar and tea in the fall so you have plenty of time to make things to sell.

Our monthly euchre is Wednesday, June 6 at the Centre. All are welcome.



COUNTRY CLEANUP: Everybody was in a clean up mood on Saturday, May 12. The Acton Rotary Club was beautifying Highway 7 east of Acton. Picking up bags of garbage piece by piece were Herb Dodds, Doug Fread and Bill Beaton. — Angela Tyler photo

FIT TO BE TRIED

Personal Fitness Training



Train in the comfort and convenience of your own home with a Certified Personal Trainer.



M. IUTZI **ROCKWOOD** (519) 831 3221 (cell)

Try a Tanner Ad - It Pays! Call Marie on 853-0051

AUCTION

An Extraordinary Offering of High Quality Merchandise
To Be Sold By Auction

FRIDAY, MAY 25th in ROCKWOOD

Preview at 6:00pm - Auction to begin at 7:00pm - Arrive Early to Ensure Seating
THE ROCKMOSA COMMUNITY CENTRE

Main St. North in Rockwood - Hwy #7 to Main St. North - Look for Sign on West Side
Furnishings / Artwork / Giftware & Collectibles

NO BUYER'S PREMIUMS OR FEES.

FEATURES

An Outstanding Collection of Art

A variety of Original Oils on Canvas, Robert Bateman, Trisha Romance, Tom Thomson, Walter Campbell, Carl Brenders, Franklin Carmichael, J.E.H. MacDonald, Emily Carr and a Rare Offering of Christine Marshall. A Private Collection Offered - A.J. Casson - 100th Anniversary, Platinums, Framed Mirrors in a variety of Sizes and Designs.

Many, Many More. All Professionally Framed and Matted.

A Large Offering of Furniture

Mahogany Chest with Mirror, Cherry Dining Set, Octagonal Cabinet, Stagecoach Liquor Server, French Writing Desk, Hand Carved Blanket Box, Fireplace Mantle, Gold Leaf Chairs, Carved Bar, Lingerie Chest, Hand Carved Mahogany Cabinets, Chippendale, French & Queen Anne Style Furnishings, Hall Stands, Partners Desk, Marble Top Consoles, China Cabinets, Benches, Victorian Style Washstands, Several Fancy Occasional Tables, Bowfronts, Carved Upholstered Chairs, Loveseats, Coffee & End Tables, Persian Rugs, Plant Stands, Parlour Lamps, Modern and Reproduction Desks, Tea Servers, Baker's Rack, Some Estate Pieces, Plus Many Other Interesting & Unique Items.

An Assortment of Giftware, Jewellery, Stamps and Coins

Bow & Arrow, Canoe Shelves, Cast Iron Lanterns, Blue & White Porcelain, Tiffany Glass, Fireplace Screens, Working Gramophone, Luggage Sets, Fax Machines, Marble Statues, Scooters, Sign Boards, Wrought Iron, Cast Iron Toys, Satsuma Oriental Porcelain, Bronze Statues, Porcelain Bisque Dolls, Dragonfly Lamps, Limoges Alabaster Sculptures, Crystal, Murano Glassware, Ladies and Gent's Gold, Diamond and Stones, Rings - Earrings, Necklaces. A variety of Estate Coins, Bank Notes & Stamps from Private Collection and More.

A Selection of Autographed Sports Memorabilia

Toronto Maple Leafs, Wayne Gretzky, Maurice Richard, Gordie Howe, Bobby Orr, Tiger Woods and Much, Much More.

SURPRISE DRAW AT SALE CONCLUSION TO ALL REGISTERED BIDDERS PRESENT

Terms: Cash - Visa - M/C - Amex (Debit, if available). As Per Posted And Announced.
Additions And Deletions Apply. Auctioneer Not Responsible For Accidents.

J.D. MARSHALL AND ASSOCIATES 905-953-8358

LEGION NEWS

Hi again:

Only have reminders for you this week. First, the East Coast Night this Saturday May 26/01 from 8 p.m. till 1 a.m. Tickets are on sale at the Branch and there are some left.

Didn't hear from Mr. Irwin, but Decoration Day is June 3rd. If you can help him prior to this date give him a call or leave word at the Branch; otherwise just turn up at the cemetery on Sunday by 9 p.m. and join the people and feed the mosquitoes.

Bring along your trowel to dig some holes.

Ladies' Auxiliary members: your last meeting before the summer is June 7th.

It is also a Pot Luck Supper, so come along and join your friends but don't forget to bring some food.

Hope you have your gardens planted now. The maintenance boys will be looking for some help to spruce up the outside; talk to either Gary or Kerwin.

New executive members please note: the first meeting will be Monday May 28 at 7:30 p.m. This is for the old and new executive to change over.

Please don't forget those who are ill and keep us informed of anyone we may have missed; we also like to hear about our out-of-town members. There are some who have changed their addresses and we have not been informed. Consequently some of my Newsletters have been returned.

Don't forget Bridge and Euchre at the Branch during the week.

See you at the Branch.

G & S EXCAVATING LTD.
Snow Plowing & Removal
Licensed Septic Systems
Sand & Gravel
Topsoil
Ponds
Basements/Foundations
FREE ESTIMATES
R.R.#2 Acton **853-2515**

SCOTT'S OAK & PINE FURNITURE
♦ Oak & Pine Tables & Chairs
♦ Bedroom Suites
♦ Entertainment Centres
♦ Bookcases and Desks
♦ Quality Coil & Foam Mattresses
♦ Gifts & Accessories
Specializing in Solid Wood
- Locally Hand Crafted Furniture
197 Main St. S, Rockwood
856-2537

ASBUILT CLIMATECARE
• Heating
• Air Conditioning
• Fire Places
• In Floor Heating
• Sheet Metal
• Design/Permit Packages
877-8023

APL ACTON PRECAST CONCRETE LTD.
Quality Concrete Products since 1963
■ SEPTIC TANKS & WATER CISTERNS
■ PVC SEWER PIPE
■ WELL TILES & CULVERTS
■ TRANSFORMER BASES
■ STEPS & PORCHES
■ YARD & PATIO PRODUCTS
519 853-1529

BEATON ROOFING
FREE ESTIMATES with Written Guarantee
• Residential
• Commercial
• Industrial • AGR
• Air Conditioner
• Curb Installations
• Tar & Gravel
• Shingles
• Steel Roofing
serving: Wellington County & Halton Hills
(519) 856-9784

"Home of the Week" ~ Your Building Experts



Split level design

A main-floor master suite is a design that appeals to many homeowners and this split-level plan provides this option while giving the sleeping quarters plenty of privacy.

A few steps away from the kitchen, tucked away at the side of the house, the master suite is separated from the central living area on the main floor.

At the entrance to the house, a covered veranda offers an inviting welcome to the front door and into the rectangular foyer, which is open to formal living

room on the right.

The dining room adjoins the living room and combines to make a large area that will be ideal for entertaining friends and family. A sloping ceiling adds design interest in the dining room, and space has been allowed for a useful buffet.

A sliding door provides easy access to the family room and also closes off this area when required. The family room, kitchen and breakfast room combine in a spacious, open area that is sure to be appreciated for all day-to-day activities. The family room also has a sloping ceiling, as well as a gas fireplace for cosy gatherings during the cooler months. The kitchen has a central island, a walk-in pantry and plenty of counter space for easy prepara-

tion of meals. A door from the breakfast room opens on to the covered deck at the rear.

A laundry room, powder room and coat cupboard complete the layout on this level.

Stairs from the family room lead to the upper sleeping area, where bedrooms 2 and 3 share a three-piece bathroom.

The front bedroom has an attractive bay window with a window seat - the perfect spot to curl up with a book.

The double garage has a side door as well as access to the house through the laundry room.

Pillars and stone accents enhance the exterior of this 1-1/2 storey plan and the design includes an unfinished basement.

The house is 42 feet wide and 53 feet, 10 inches deep with 1941 sq. ft. of living space.

Plans for design H6-3-349 are available for \$414 (set of 5), \$480 (set of 8), and \$530 for a super set of 10. Add \$25 for Priority courier charges and also 7% GST to both the plan price and postage charges.

WIDTH - 42'-0" (12.8M)
DEPTH - 53'-10" (16.4M)
PLAN NO. H 6-3-349
TOTAL 1941 SQ. FT. (180.3 M²)

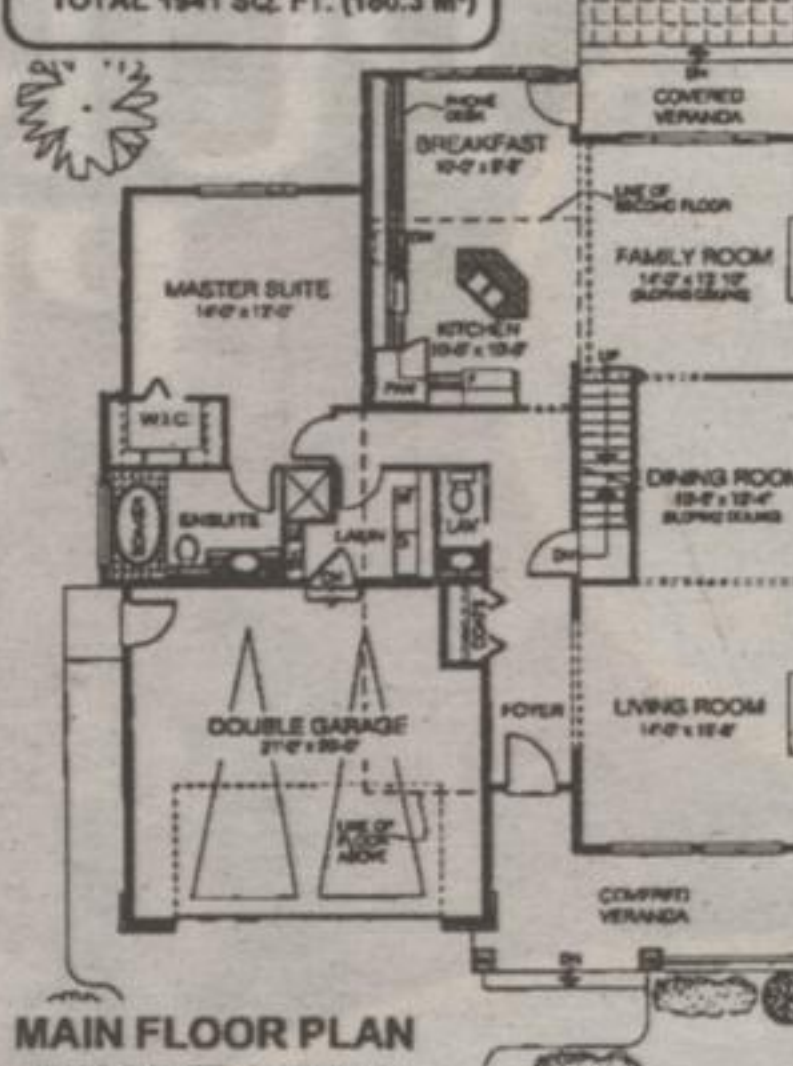

MAIN FLOOR PLAN
1492 SQ. FT. (138.6 M²)

THIS DESIGN INCLUDES AN UNFINISHED BASEMENT

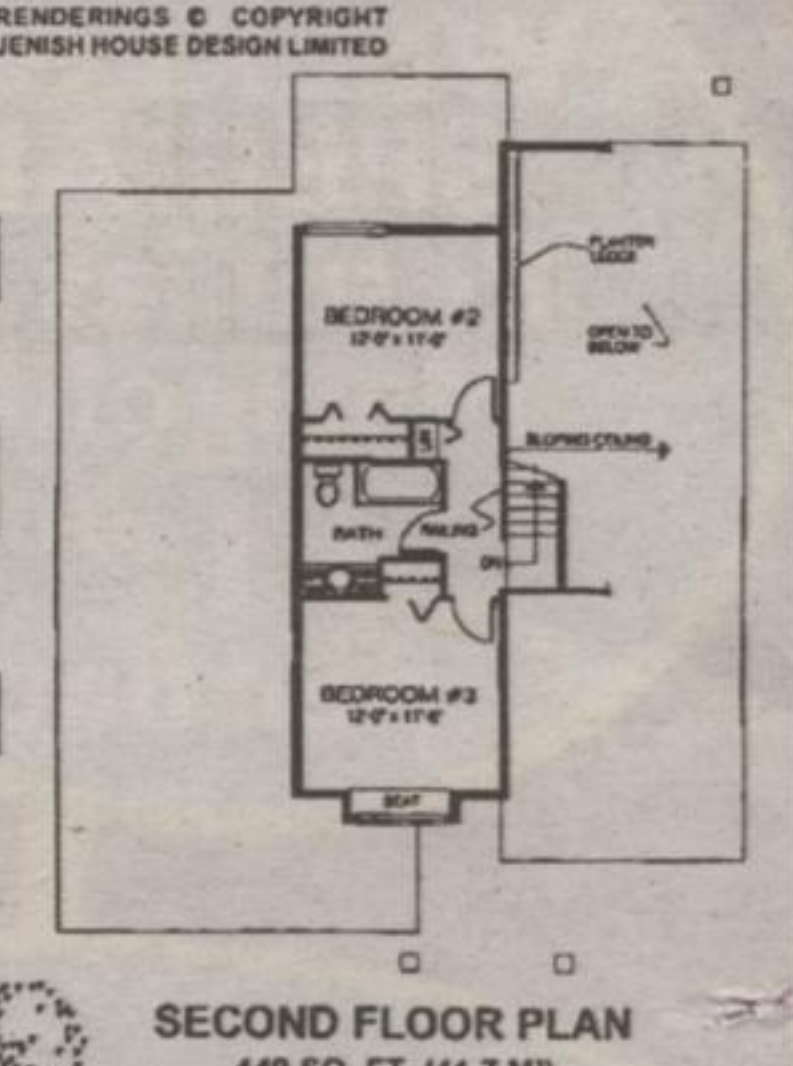

SECOND FLOOR PLAN
448 SQ. FT. (41.7 M²)

PETER ZIONS CONSTRUCTION LTD.
"Complete Home Packages Available"
A Family Building Tradition Since 1964
519-853-2464

R & R Company
Garage Doors
Electric Openers
Windows, Entrance Doors,
Storm Doors, Patio Doors
SALES, SERVICE & INSTALLATION
519-853-2114

Lakeview FLOORING & KITCHENS
Home Design Centre
Paints • Wallpaper
Carpet • Vinyl • Ceramic Tile
• Hardwood Flooring
• Windows Blinds
• Full Kitchen & Bath Renovations
VISIT OUR SHOWROOM
130 Mill St. E., Acton
853-4577
853-1190
Financing available O.A.C.

Leathertown LUMBER
264 Main St. N., Acton
"We have everything you need to do the job right."
• Treated Lumber • Plywood
• Trim • Mill Work
• Plumbing • Electrical
• Hardware • Windows
• Doors • Drywall, etc.
HOURS: Mon-Fri 7-6 Sat 8-4
853-1970

ADVANCED 2000 WATER EXPERTS LTD.
Customized Machines For Problem Well Applications
• Water Softeners
• Purifiers ~ Reverse Osmosis
• Distillers • Iron Filters
• Organic Filters • Ultraviolet
• Purchase ~ Lease-To-Own
Healthy water is our future
"Trust The Experts"
Call Janis or Roland Holley
853-4947