

It was a day for champions

Cont. from 13

B" consolation final. **Dustin Pincivero** had an assist and **Michael Lavigne** was named MVP. **Ethan Job** and **James Evans** had singles and assisted on each other's goals or Time Out. **Megan Ferreira** was game MVP.

ATOM
Jeremy Stevens - division and game MVP - had a hat trick as Georgetown Chrysler edged The Graphic Shoppe 4-1 in the Atom final. **Christopher Viel** had a single and **Scott Mackie** and **Kyle Leblanc** had assists. Game and division MVP **Spencer Morrison** had a pair of goals for Graphic and **Matthew Hanselman** had a single. **Thomas Glassford**, **Dave Forrester** and **Clark Buchanan** - named best defenceman - had assists.

Matthew Eaton-Kent was not scoring five goals to lead R/M Construction to a 10-4 over Allostra Catering in the consolation final. **Kevin DeForest** - division points winner - had a pair of goals and two assists. **Bryan Ruigrok**, **Wade Kuiken Rogers** and **Braden Hicks** had singles. Assists went to **Kuiken Rogers (2)**, **Tomas Hjelholt** and **Ruigrok (2)**.

PEEWEE
 With 1:03 on the clock, **Jay**

Bowling

Cont. from Pg. 13

gle women - **Anna Marie Lowin** - 257; High triple women - **Annamarie Lowin** - 749.

MONDAY MIXED:
 High single men - **Jerry Anderson** - 265; High triple men - **Brian Parker** - 678; High single women - **Judy Mitchell** - 200; High triple women - **Judy Mitchell** - 502.

TUESDAY LADIES:
 High single - **Teresa Uiterwyk** - 315; High triple - **Teresa Uiterwyk** - 722.

TUESDAY MIXED:
 High single men - **Doug Bastell** - 228; High triple men - **Doug Bastell** - 618; High single women - **Wanda Moreland** - 242; High triple women - **Penny Kirkland** - 613.

WEDNESDAY LADIES:
 High single - **Marg Haring** - 211; High triple - **Marg Haring** - 535.

WEDNESDAY OSO:
 High single men - **Hal Gies** - 185; High double men - **Hal Gies** - 347; High single women - **Joanne Garland** - 167; High double women - **Joanne Garland** - 264.

WEDNESDAY MAJORS:
 High single men - **John**

Lalonde scored his second goal of the game to give **Halton Power Line** a 4-3 win over **Acton Terminal Warehouse** for the championship title. **Russell White** and **Derek White** had singles. Assists went to **Dalton Winstone** - named best defenceman - **Lalonde** and **Eric Goll** had assists. **Scott Williams** had a pair of goals for **ATW** and **Mark Sinkgraven** had a single. **Scott Williams** had an assist.

Peter Cobb, **Dennis Hunak** and **Mike Wood** had singles as **Acton Precast** downed **Acton Kinsmen** 3-1 in the "A" consolation final. **Treth MacDougall** was named **Precast MVP**. **Hunak**, **Cobb** and **Nicholas Slywka** had assists. **Mark Southworth** scored for **Kinsmen** with help from **Darcy O'Driscoll** and **Matt Locke**, who was named **game MVP**.

 Both **Richard Island** and **Steve Terry** - named **game MVP** - scored twice and **Melody Edwards** had a single as **Daniel Varanelli** downed **CAW** 5-1. **Terry** and **Tim Pembleton** - division MVP - both had a pair of assists. Single assists went to **Kyle Murray**, **Brandon Moffat** and **Darryl McKnight**. **Brad Near** scored for **CAW** with help

from **Gavin Anderson**. **Field Burgoyne** was **CAW's** **game MVP**.

BANTAM/MIDGET
Paul Payne and **Mark Bailey** - named best defenceman - had singles as **Hi-Five Photography** edged **St. John's Trophies** 2-1 in the **Bantam/Midget** final. **Bailey**, **Chris Norman** and **Dan Payne** had assists. **David King** scored for **St. John's** with help from **Alex Cardin**.

Bantam MVP and most points winner **Jacob Kentner** scored four goals to lead **Maksteel** to a 6-3 win over **Acton Subway** for the consolation crown. **Sean McGee** and **Nick Mastro** had singles. Assists went to **Gavin Williams (2)**, **Jeff Thompson (2)** and **Caley French**. **Midget MVP** and most points winner **Darren Banks** had a single for **Subway** and **Andrew Martin** and **Shawn Hitchcock** had singles. **Martin** had an assist.



TYKE CHAMPS: Hogarth Printing won the Tyke championship crown, blanking A&S Engraving 4-0 in the final. The champs include, front, left to right: **Roger Kirkness**, **Ryan Dunlevy**, **Cameron Hryciw**, **John White**, **Basil Payne**, **James McKinnon**, **Nicholas Eagan** and **Scott Morris**. Middle: **Dayne Black**, **Brad Timmings**, **Benjamin Hess**, **Ian Kennaley**, **Zachery Payne**, **Rebecca Traversa** and **Bronson Mahnke**. Absent: **Luke Van Dinther**. Back: **Charlie Payne** (ass. coach), **Dave Morris** (coach) and **Wally Mahnke** (ass. coach). - Submitted photo

APL ACTON PRECAST CONCRETE LTD.
 Quality Concrete Products Since 1963

- SEPTIC TANKS & WATER CISTERNS
- PVC SEWER PIPE
- WELL TILES & CULVERTS
- TRANSFORMER BASES
- STEPS & PORCHES
- YARD & PATIO PRODUCTS

519 853-1529

Leathertown LUMBER

264 Main St. N., Acton
 "We have everything you need to do the job right."

- Treated Lumber
- Trim
- Plumbing
- Hardware
- Doors
- Plywood
- Mill Work
- Electrical
- Windows
- Drywall, etc.

HOURS: Mon-Fri 7-6 Sat 8-5

853-1970

G & S EXCAVATING LTD.

Snow Plowing & Removal
 Licensed Septic Systems
 Sand & Gravel
 Topsoil
 Ponds
 Basements/Foundations

FREE ESTIMATES

R.R.#2 Acton 853-2515

G. W. WOODWORKING

20 years of experience
 Commercial • Residential

- Design & Manufacture
- Installation
- Kitchens, Vanities, Bars, Wall Units
- Specializing in Custom Kitchens
- 3D Computer Design Layout

Free Estimate
 COME VISIT OUR SHOWROOM
 348 Guelph St. Unit 15
 Georgetown 877-9796

"The Home of the Week" YOUR BUILDING EXPERTS

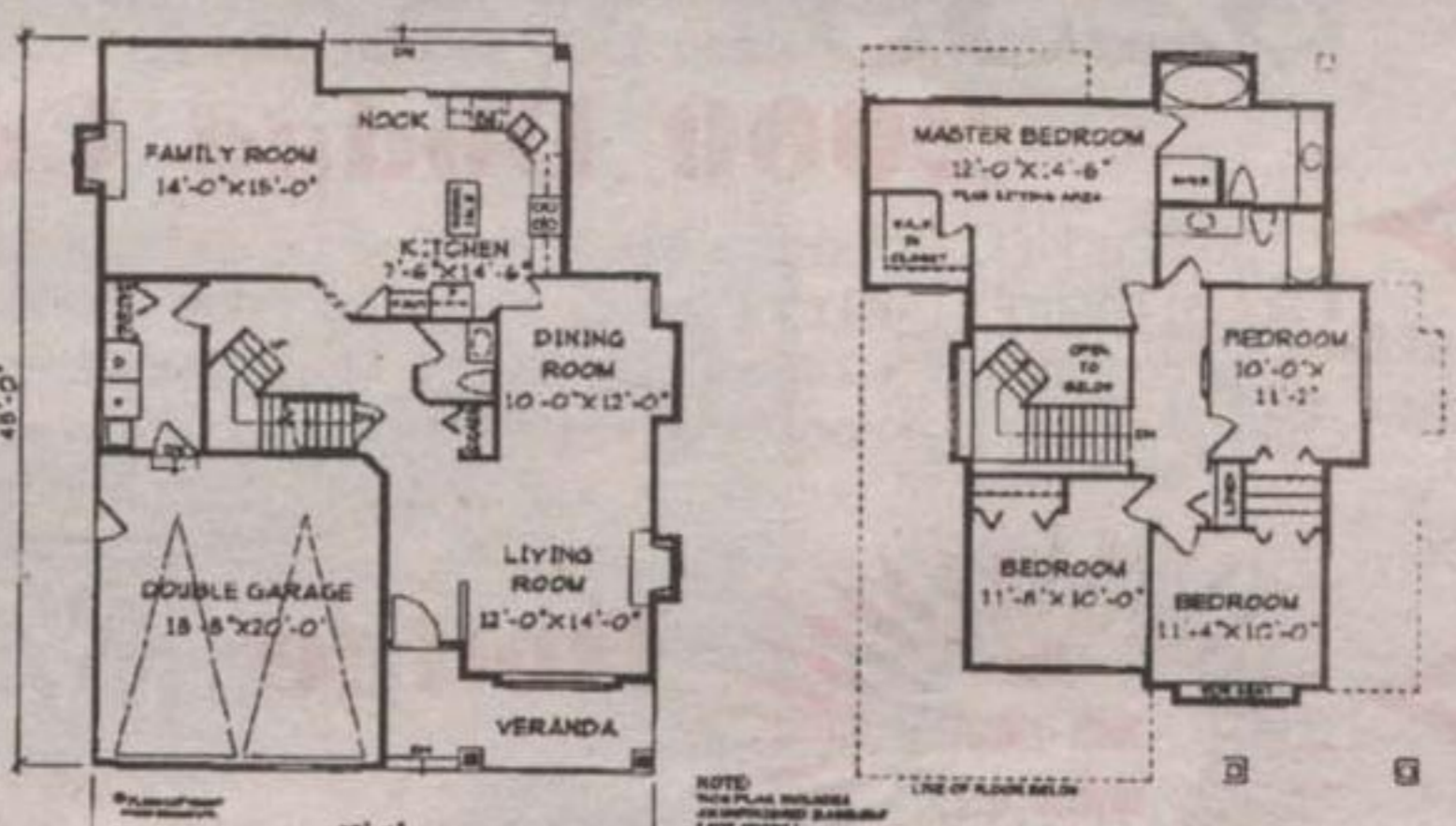

Traditional exterior enhances family home

A gable roof sits on top of a more expansive cottage style roof, creating a dominant lower floor massing which in turn calls attention to an inviting covered veranda adorned with heritage detailing.

An open plan for the living and dining room provides a spacious atmosphere for formal entertaining. The cook in the family will enjoy a gourmet style kitchen complete with a handy work island and a pantry. The family room, open to the kitchen, offers a comfortable area for less formal gatherings, and features a cosy gas fireplace. Windows all along the rear provide plenty of natural light.

Upstairs, all four bedrooms are a good size. The front right bedroom boasts a boxed out window seat. The master bedroom features a walk-in closet, a four piece

ensuite, and a sitting area with stylish corner windows. An unfinished basement awaits your own creative touch.

Plans for U-1129 may be obtained for \$485.00 for a package of five complete sets of working prints and \$40.00 for each additional set of the same plan. Allow \$20.00 extra to cover the cost of courier. (Add 7% GST to plan total plus postage and handling.)

This is one of our new designs. Many innovative plans are now available in our NEW catalogue: Two Storeys 2000 to 2500 sq ft, which is available for \$8.51 including postage and handling and GST.

Please make all cheques, money orders, and Visa or Mastercard authorizations payable to The New Tanner Plan of the Week, 13659 - 108th Ave., Surrey, B.C. V3T 2K4.

Night on the Town winners announced

Winners of the joint Rotary and Kinsmen Club Night on the town draws were announced this week.

The first draw, for a limouline for 4, dinner for 4 and Maple Leaf hockey game tickets for April 8, was won by **Steve McKnight** of Acton.

Second draw with the same prizes for 4 as the first but with a Blue Jay game instead of a hockey game, went to **Chris MacKinnon** of Acton.

Sweet Spring

Real maple syrup, fluffy pancakes, baked beans, maple sweets... that's the delectable menu at the fourth annual Sweet Taste of spring at Limehouse Memorial Hall on Saturday from 9:30 a.m. to 2 p.m. There will also be a selection of baked goods from the kitchens of Limehouse Women's Institute that stage the event to raise money for hall maintenance.

PETER ZIONS CONSTRUCTION LTD.
 "Complete Home Packages Available"
 A Family Building Tradition Since 1964
 519 853-2464

BEATON ROOFING

FREE ESTIMATES with Written Guarantee

- Residential
- Commercial
- Industrial
- Air Conditioner Curb Installations
- Tar & Gravel
- Shingles

serving: Wellington County & Halton Hills
 (519) 856-9784

R & R Company

Garage Doors - Electric Openers
 Windows, Entrance Doors, Storm Doors, Patio Doors

SALES, SERVICE & INSTALLATION

Contact Gary
 519-853-2114

Lakeview FLOORING & KITCHENS
 Home Design Centre

Paints • Wallpaper
 Carpet • Vinyl • Ceramic Tile
 • Hardwood Flooring
 • Windows Blinds & Shutters
 • Full Kitchen & Bath Renovations

VISIT OUR SHOWROOM

130 Mill St. E., Acton
 853-4577
 853-1190
 Financing available O.A.C.