

## Leisure...

Continued from front

Acton Councillor Clark Somerville argued against the additional costs, saying it's not prudent to "just damn the torpedoes and go full speed ahead." to end up with potential tax increases. He suggested it was time to choose one project, or the other, but not do both. Staff said they

said they would bring back a report within weeks on the possible sources for supplementary funding.

Councillors were also briefed on a very ambitious fund raising campaign with a goal of \$2 million that will officially kickoff May 28. The leisure centre will open in the fall of 2001. The new arena is scheduled to be ready for the 2001 ice season.

## GUELPH & ACTON

### UPHOLSTERY

Earl Jensen  
Serving Acton &  
Rockwood Area



Recovering Furniture - Antique & Modern.

Please call for a FREE estimate in your home  
or visit our FABRIC SHOWROOM at

303 Victoria Rd. N. GUELPH (Corner of Speedvale)

Or call 824-0533 (local call)

Free pickup and delivery

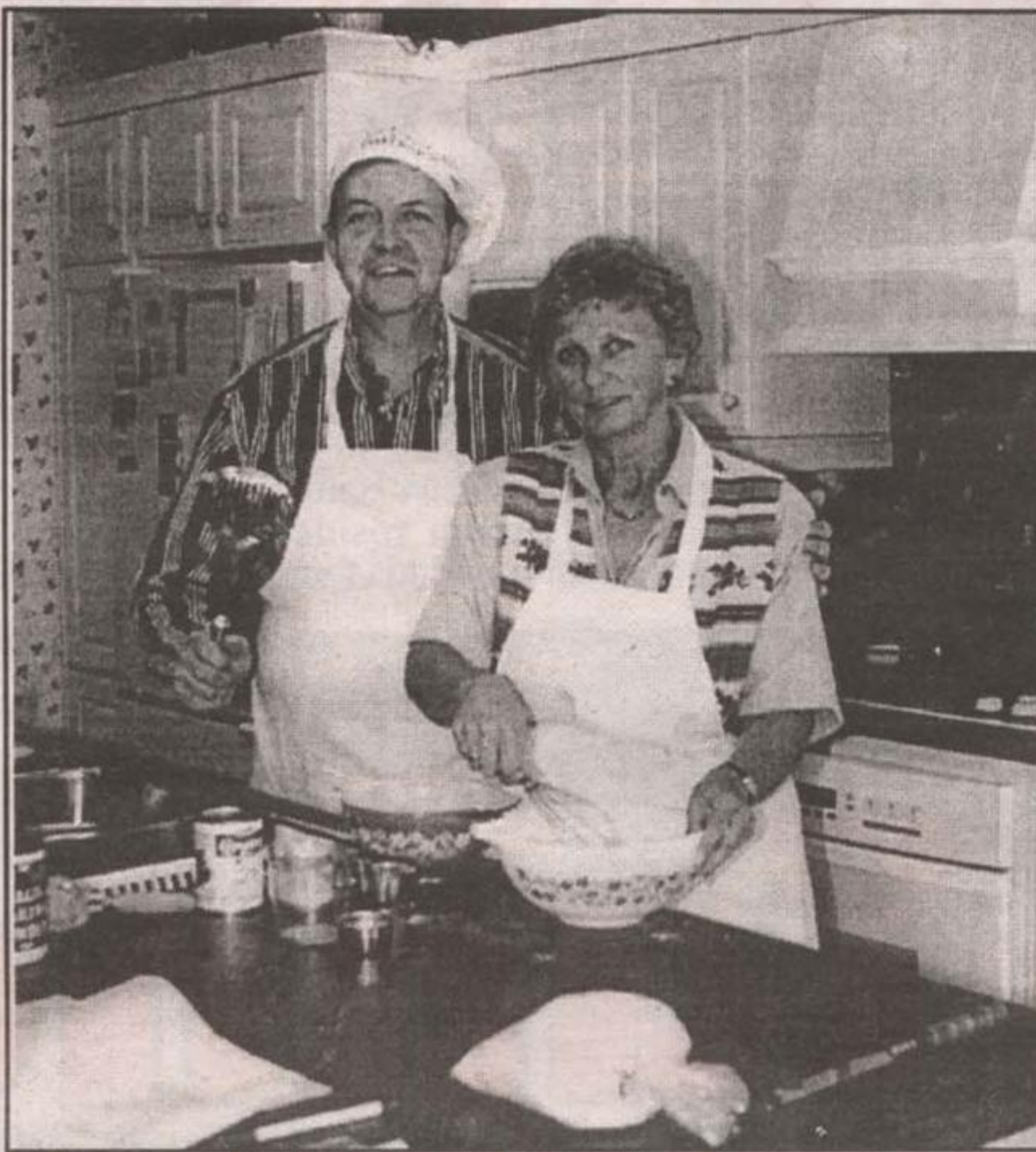

**COMMUNITY CUISINE:** Acton's Lloyd McIntyre and Mary Ann Austin will be cooking for 300 people at the first Acton Community Brunch on Sunday, March 26. Organizers hope the millennium project will foster a sense of community. - Frances Niblock photo

## Community brunch...

Continued from front

who we are as a community," McIntyre said, adding people are searching for a way to belong in a fast paced high-tech world.

"Smaller communities need individuals to take on something - sometimes it's your turn to do it," McIntyre said, laughing that Austin lured him to the project with home-baked cookies.

"Look at the success of the trunk sale and events at the school and the various churches. Everybody likes to eat and to get together on the last Sunday of the month for a brunch will be an event that hopefully will draw people from all parts of our town."

Organizers have scheduled four brunches and hope community groups will want to get involved as a fundraiser.

"Maybe one of groups like the Scouts or one of the sports groups could provide people to look after cooking and serving and they would get a portion of the funds," McIntyre, adding one group has expressed interest and the Rotary Club of Acton provided some seed money to get the project started.

Organizers are attempting to purchase their supplies locally - they've ordered 50 dozen eggs for the first brunch - and have had several recipe testing/baking sessions.

The brunches will be held on the last Sunday of the month from 10 a.m. until 1 p.m., with the first one on March 26, in the community centre at the arena. The menu includes scrambled eggs, sausage, ham, pancakes, fruit cups, deserts and beverages for \$5 per person and preschoolers are free.

## POLICE BEAT

### Fake cash

Halton police caution merchants and shoppers to check their bills carefully following a "phenomenal increase" in the amount of counterfeit cash being passed, especially in North Halton. The latest incident involved a counterfeit \$100 bill, deposited by an Acton business at the Bank of Montreal, last week.

### Van scratched

At least \$1,000 damage was done to a 1999 Ford Windstar van parked in a Churchill Road north driveway between March 1 and 4. A sharp object was used to

scratch the paint along the entire right side of the vehicle.

### Water help

At 6:06 p.m. on Friday, Acton firefighters were called to a fully involved house fire on Twiss Road in Milton. Acton crews provided tanker assistance helped by shuttling water to the scene from a hydrant.

Later that evening at 7:45 p.m., crews were called to an area behind the Mill Street police station where youths were seen lighting a piece of paper on fire before running from the scene. No damage reported.

## APL ACTON PRECAST CONCRETE LTD.

Quality Concrete Products Since 1963

- SEPTIC TANKS & WATER CISTERNS
- PVC SEWER PIPE
- WELL TILES & CULVERTS
- TRANSFORMER BASES
- STEPS & PORCHES
- YARD & PATIO PRODUCTS



519 853-1529

## Leathertown LUMBER

264 Main St. N., Acton  
"We have everything you need to do the job right."

- Treated Lumber
- Plywood
- Trim
- Mill Work
- Plumbing
- Electrical
- Hardware
- Windows
- Doors
- Drywall, etc.

HOURS:  
Mon-Fri 7-6  
Sat 8-5

SICO Paints  
853-1970

## G & S EXCAVATING LTD.

Snow Plowing & Removal  
Licensed Septic Systems  
Sand & Gravel

Topsoil  
Ponds

Basements/Foundations  
FREE ESTIMATES

R.R.#2 Acton 853-2515

## G. W. WOODWORKING

20 years of experience  
Commercial • Residential

- Design & Manufacture
- Installation
- Kitchens, Vanities, Bars, Wall Units
- Specializing in Custom Kitchens
- 3D Computer Design Layout

Free Estimate

COME VISIT OUR SHOWROOM

348 Guelph St, Unit 15  
Georgetown  
877-9796

"The Home of the Week"

## YOUR BUILDING EXPERTS

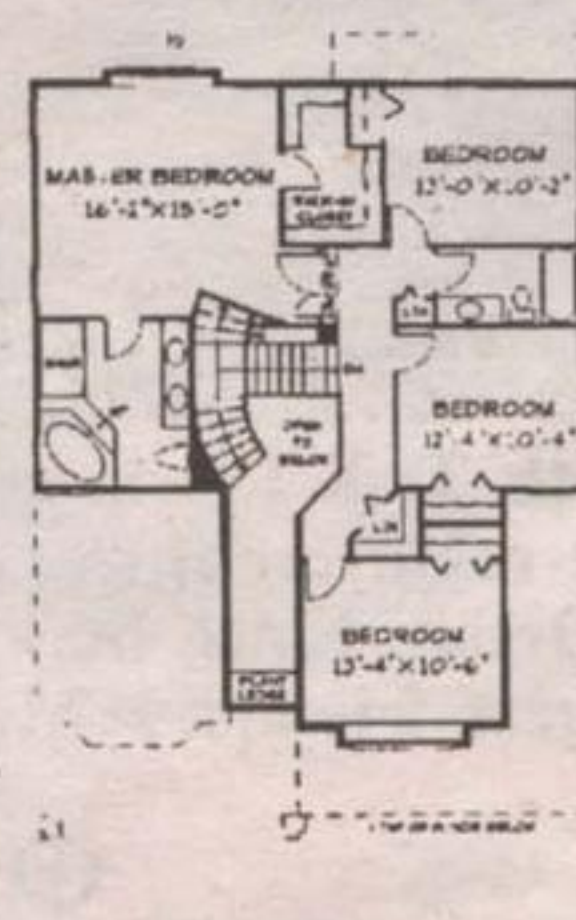
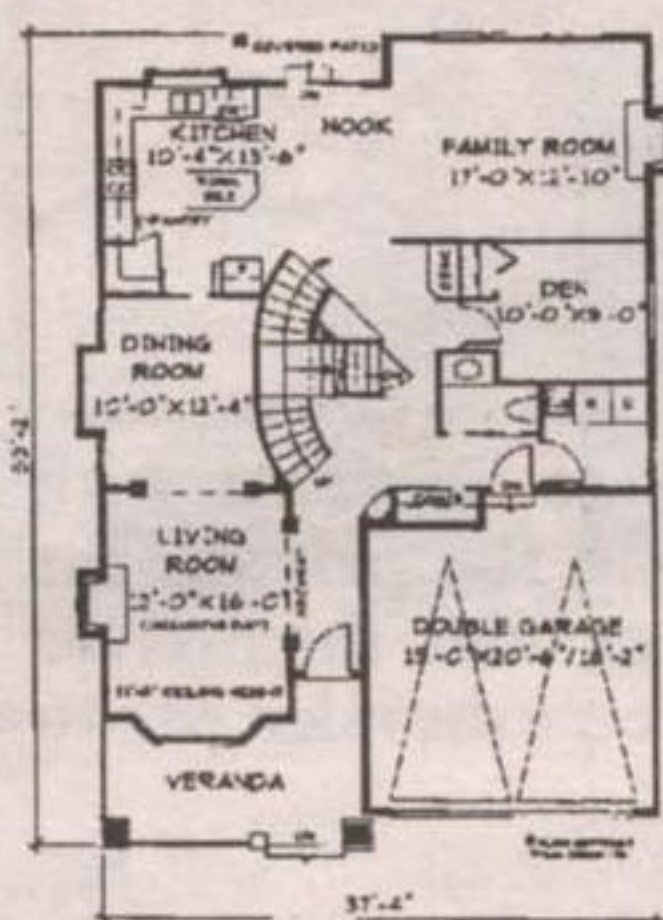

## Fashionable family home boasts many features

A Neo-Heritage style exterior, very popular in today's subdivisions, features a hip roof and gable accents which boast decorative shingle and brackets, a combined stucco and vertical board and batten wall finish, and a charming covered veranda with ornate columns.

Columns framing the entrances to the living and dining room adds an elegant effect. As well, the living room also features an 11'-0" ceiling height. The cook in the family will enjoy a gourmet style kitchen complete with a pantry and a work island. A large family room, open to the kitchen, provides a comfortable atmosphere for informal gatherings.

A split staircase allows one to access the upstairs from the kitchen/family area or from the main hall. Upstairs, the front bedroom boasts the addition of a boxed out window seat. The master bedroom features a window

seat, a walk-in closet, and a five piece ensuite with a raised soaker tub.

An unfinished basement awaits your own creative touch.

Plans for U-1126 may be obtained for \$485.00 for a package of five complete sets of working prints and \$40.00 for each additional set of the same plan. Allow \$20.00 extra to cover the cost of courier. (Add 7% GST to plan total plus postage and handling.)

This is one of our new designs. Many innovative plans are now available in our NEW catalogue: Two Storeys 2000 to 2500 sq ft, which is available for \$8.51 including postage and handling and GST.

Please make all cheques, money orders, and Visa or Mastercard authorizations payable to The New Tanner Plan of the Week, 13659 - 108th Ave., Surrey, B.C. V3T 2K4.



## PETER ZIONS CONSTRUCTION LTD.

"Complete Home Packages Available"

A Family Building Tradition Since 1964

519 853-2464

## BEATON ROOFING

- FREE ESTIMATES with Written Guarantee
- Residential
  - Commercial
  - Industrial
  - Air Conditioner
  - Curb Installations
  - Tar & Gravel
  - Shingles

serving: Wellington County & Halton Hills  
(519) 856-9784

## R & R Company

Garage Doors - Electric Openers  
Windows, Entrance Doors,  
Storm Doors, Patio Doors

SALES, SERVICE & INSTALLATION

Contact Gary  
519-853-2114

## Lakesview FLOORING & KITCHENS

Home Design Centre

- Paints • Wallpaper
  - Carpet • Vinyl • Ceramic Tile
  - Hardwood Flooring
  - Windows Blinds & Shutters
  - Full Kitchen & Bath Renovations
- VISIT OUR SHOWROOM

130 Mill St. E., Acton  
853-4577  
853-1190  
Financing available O.A.C.

## ROCKWOOD FAMILY CHIROPRACTIC

Dr. Tim Peloso BSc(HK), DC

New Patients & Emergencies Welcome



Manual treatment for care and prevention of nerve, muscle, bone & joint pain.

Evening & Saturday appointments available.  
118 Alma Street (Highway 7 & Main St.) Rockwood  
(519) 856-2624

## The Wellness Centre

CHIROPRACTIC: Dr. Tom Thompson D.C.

Chiropractors correct vertebral subluxations which produce nerve interference. When subluxations are corrected, the nervous system is allowed to operate properly and the body is able to adapt to its environment and be self-regulating and self-healing which is its innate function.

MASSAGE THERAPY:

Mark Weidner R.M.T.  
Donna G MacDonald R.M.T.

For relief from:

- Headaches
- Muscle Spasm
- Post Surgery Swelling
- Pregnancy Discomfort
- Tendonitis
- Whiplash Injury
- Arthritis
- Stress

Massage Therapy is a hands on natural therapy for all ages, and an aid in immune function strengthening.

CHIROPODIST/FOOT SPECIALIST:

Deanna Wilson D. Ch.

- Nail care • Corns - Callus • Arch pain
- Diabetic & arthritic foot care • Heel pain
- Pediatric evaluation • Custom orthotics
- Plantar warts • Ingrown nails • Sports injuries

NUTRITIONAL COUNSELLING:

Nancy DesJardins, R.N.C.P.

Your body may be trying to tell you something by the presentation of multiple symptoms and sicknesses. A comprehensive evaluation of your nutritional situation will be conducted and recommendations made to help you with your personal Nutritional Education Programme. The programme is not just a diet but a very practical guide to a healthier lifestyle based on natural teachings.

For consultation/appointment,  
call The Wellness Centre  
(519) 853-3460