$ $ $ $ $ $ $ $ $ $ $ $ $ $ $ $ $ $
NEED EXTRA MONEY? How about $6240.00?
Part time work, off every long weekend, Christmas, New Year's, March Break and 2 months in the summer. **Call:**
Tyler Transport Ltd. 853-1550
$ $ $ $ $ $ $ $ $ $ $ $ $ $ $ $ $ $

The Rockwood MILLER

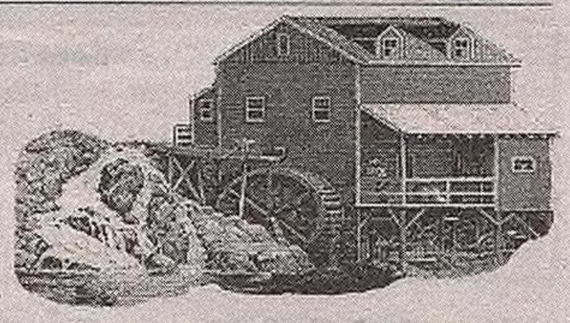

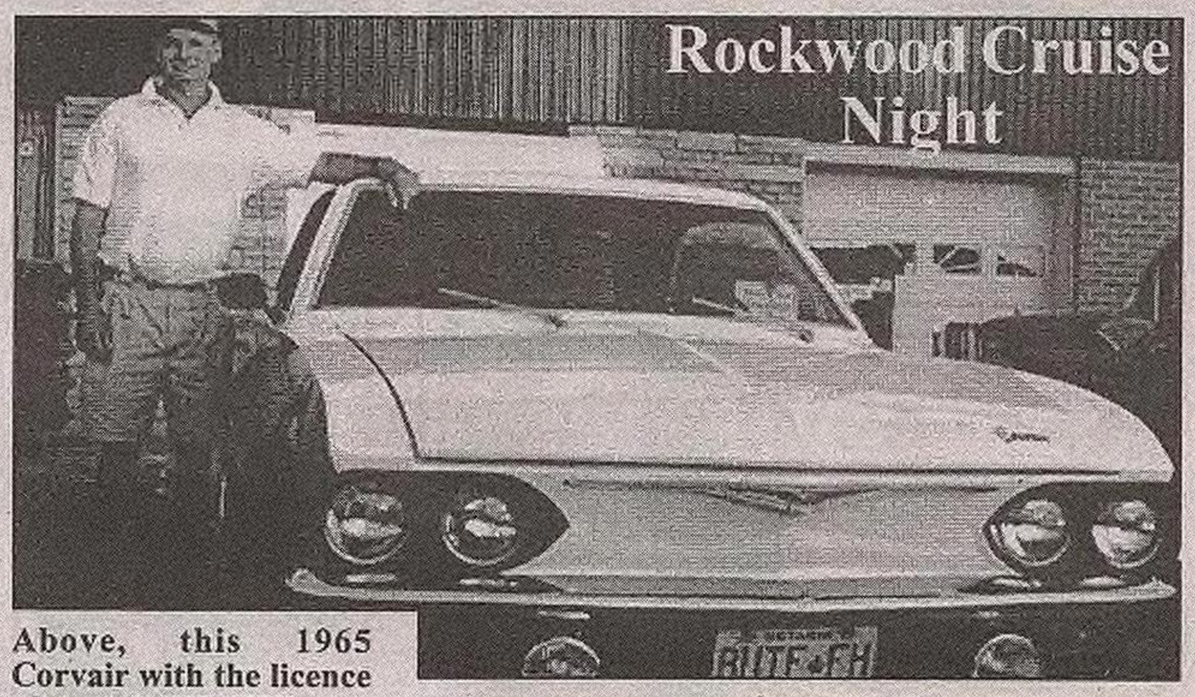

Above, this 1965 Corvair with the licence plate 'BUTE EH' was shown at Rockwood's Cruise Night by John Veberschlag from Waterloo. Above left, Dave Harmer of Elora has a licence plate on his Ford Fairlane that says it all 'FFFTY 7'. Left, Wayne Pfeffer of Waterloo showed his '58 BUTE' a 1958 Chevy Impala. Below left, this pair of 1929 Ford Coupe's were displayed by friends Carter Fancy and John Simpson both of Cambridge. – *Angela Tyler photos*

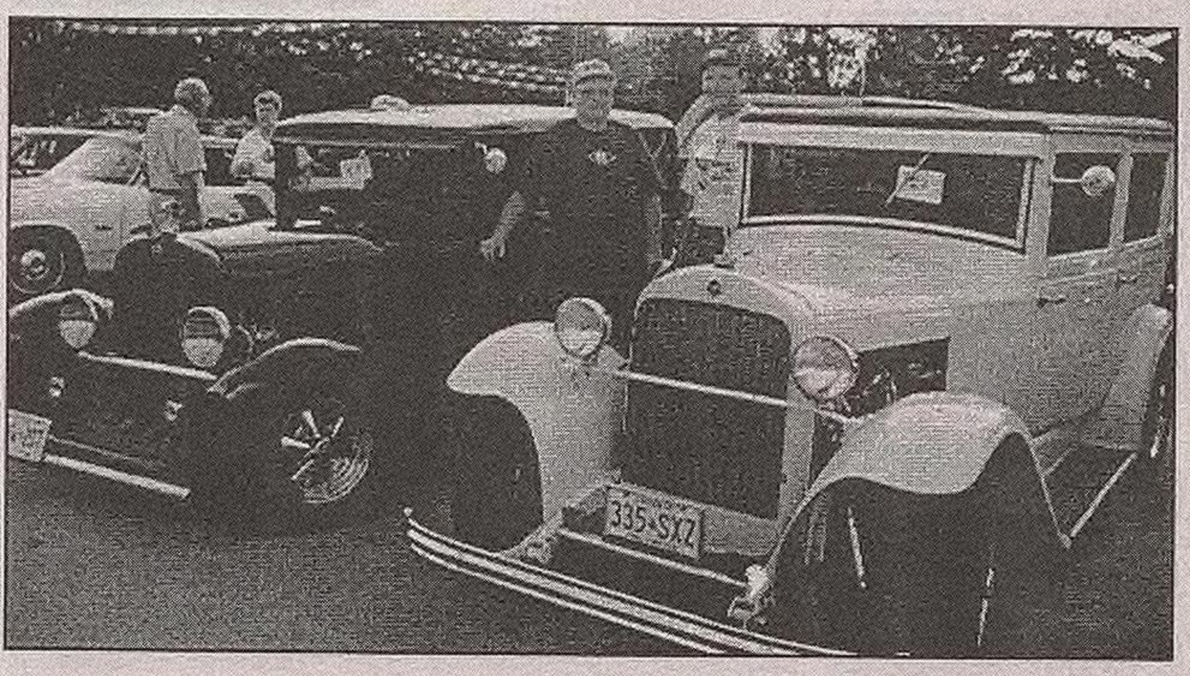

Dance Spirit Studios
Certified member of D.M.A.
Registration for 1999/2000 DANCE TERM
Tuesday, September 7, 1999 • 5:00-7:00 p.m.
St. John's Hall – Main St., Rockwood (Studio Location)
Classes Available:
TAP, JAZZ, BALLET, ACROBATICS, STEPDANCE
• All Ages • All Levels
• Parent & Child Program • Preshool Program
• Dance Fitness • Line Dance • Ballroom Dance
• Daytime & Evening Classes Available
For information/registration by phone
Angel 763-6828

BRITAIN & EUROPE
SIGNATURE VACATIONS
SUMMER '99
DEPARTURES FROM TORONTO **ROYAL**

LONDON GATWICK	Return from $399 Depart Sep 13,21,23,28,30 rtn Sep20-Oct03
LONDON STANSTED	Return from $379 Depart Oct 21 return Oct 30
GLASGOW	Return from $399 Depart Oct 8,15 rtn Oct 10,23,30
MANCHESTER	Return from $449 Depart Oct 4 rtn Oct 12
BIRMINGHAM	Return from $399 Depart Oct 12 rtn Oct 27
MUNICH	Return from $549 Depart Oct 7 rtn Oct 15
FRANKFURT	Return from $539 Depart Sep 08 rtn Sep 10
DUSSELDORF	Return from $399 Depart Sep 20,27 Oct 4 rtn Oct 19

Drive Happy Alamo
U.K. Car Rentals from $189 per week !
FREE UPGRADE! offer valid for pick-ups until Sep30/99*

Cologne City Pack
Queens Hotel***plus
Aug 25 - Oct 31 · 2 Nights
$159 per person

Düsseldorf City Pack
Astron Hotel***plus
Aug 25 - Oct 31 · 2 Nights
$139 per person

City Packs Include Breakfast and City Tour

Prices effective Aug31, 1999 and valid for new bookings only. Offer is subject to change without notice. Applicable departure and transportation related taxes to be added at time of booking. *Upgrade offer is applicable on mini, economy and compact categories, manual cars only

TED TYLER TRAVEL SERVICE LTD.
"Best Price, Best Service Since 1972"
853-1553 **379 Queen St., Acton**

The Squires Lodge
160 Guelph St., Rockwood
will be having an **Open House**
to view the proposed renovations
on **September 8th, 1999**
7:00 to 9:00 p.m.
All Squires Lodge residents and Guelph/Eramosa Township residents are invited to attend
(refreshments will be provided)
Sponsored by the Board of Directors, Eramosa Non-Profit Housing Corp.