

### Region tries to clear air ...

Cont. from Pg. 1  
Austin also said a proposed Town-hosted meeting with the province on air quality issues never materialized.

"It (reducing harmful air emissions) is going to be costly. We're looking at buying some of the equipment that is necessary for the test-

ing in-house," Austin said, adding the equipment will be shared with the Region and could cost tens of thousands of dollars per year.

#### REGION OF HALTON NOTICE OF ROAD CLOSURE

Please be advised that 22 SIDE ROAD (REGIONAL ROAD 43) WILL BE CLOSED to all traffic from JULY 26<sup>TH</sup> TO SEPTEMBER 20<sup>TH</sup>, 1999. The closure is required to allow Canadian National (C.N.) to complete repairs to the Limehouse Bridge.

The scope of the rehabilitation includes a new steel span and beams at the east end, three (3) new beams at the west end, a new timber deck, new hand rails and new braces between various columns. C.N. has advised staff the work to be carried out will not in any way alter the location, width or appearance of the bridge. A temporary protected pedestrian walkway will also be constructed while the bridge/road is closed.

A road closure is necessary and the detour route will be 5th Line North, Highway 7 and 4th Line (see map). Advance Notice signs will be posted on July 12th on 22 Side Road at both sides of the bridge. Letters will be delivered to area residents, emergency services and school boards in early July.

If there are any design questions related to the project, please call Dave Bradshaw, P. Eng., Planning & Inspection Engineer, C.N. (416) 217-6397. For information on the road closure and detour or if unable to reach C.N. staff, please contact Matt Krusto, Region of Halton, 878-8113, at ext. 7644.

#### 22 SIDE ROAD (REGIONAL ROAD 43) ROAD CLOSURE/DETOUR

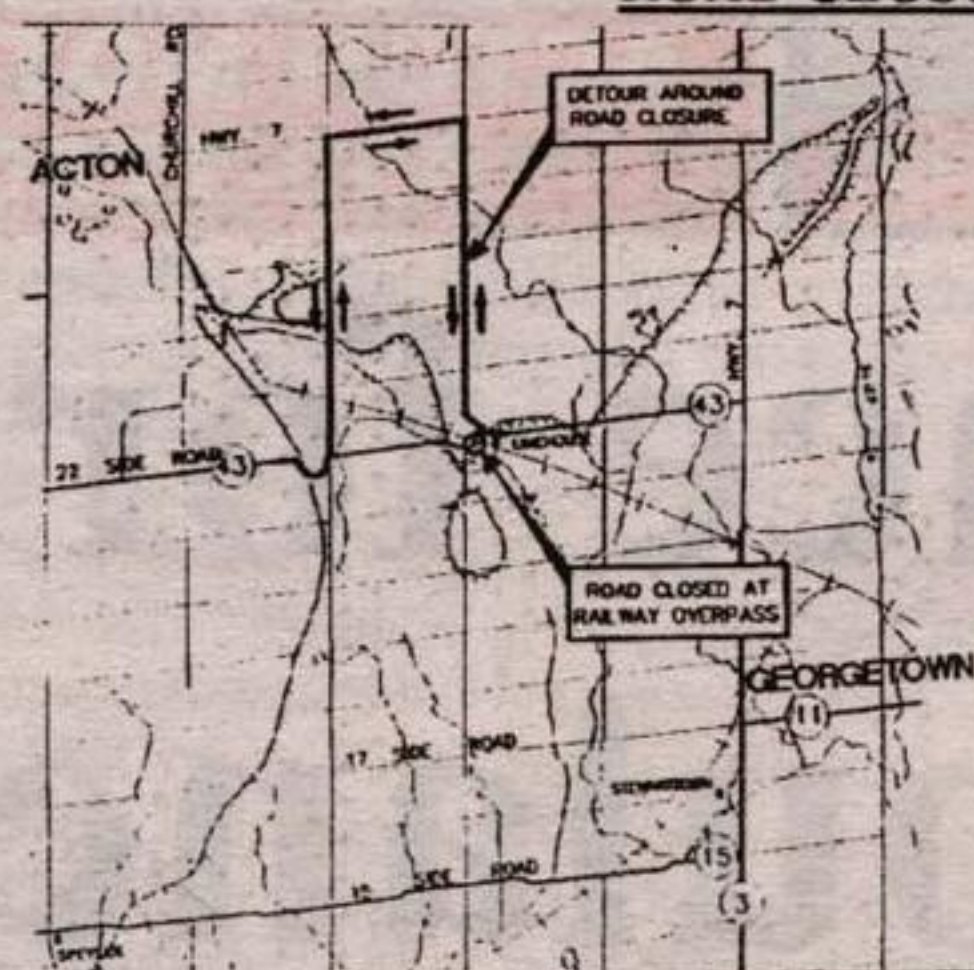

[www.region.halton.on.ca/ppw/roads/](http://www.region.halton.on.ca/ppw/roads/)



[www.region.halton.on.ca](http://www.region.halton.on.ca)

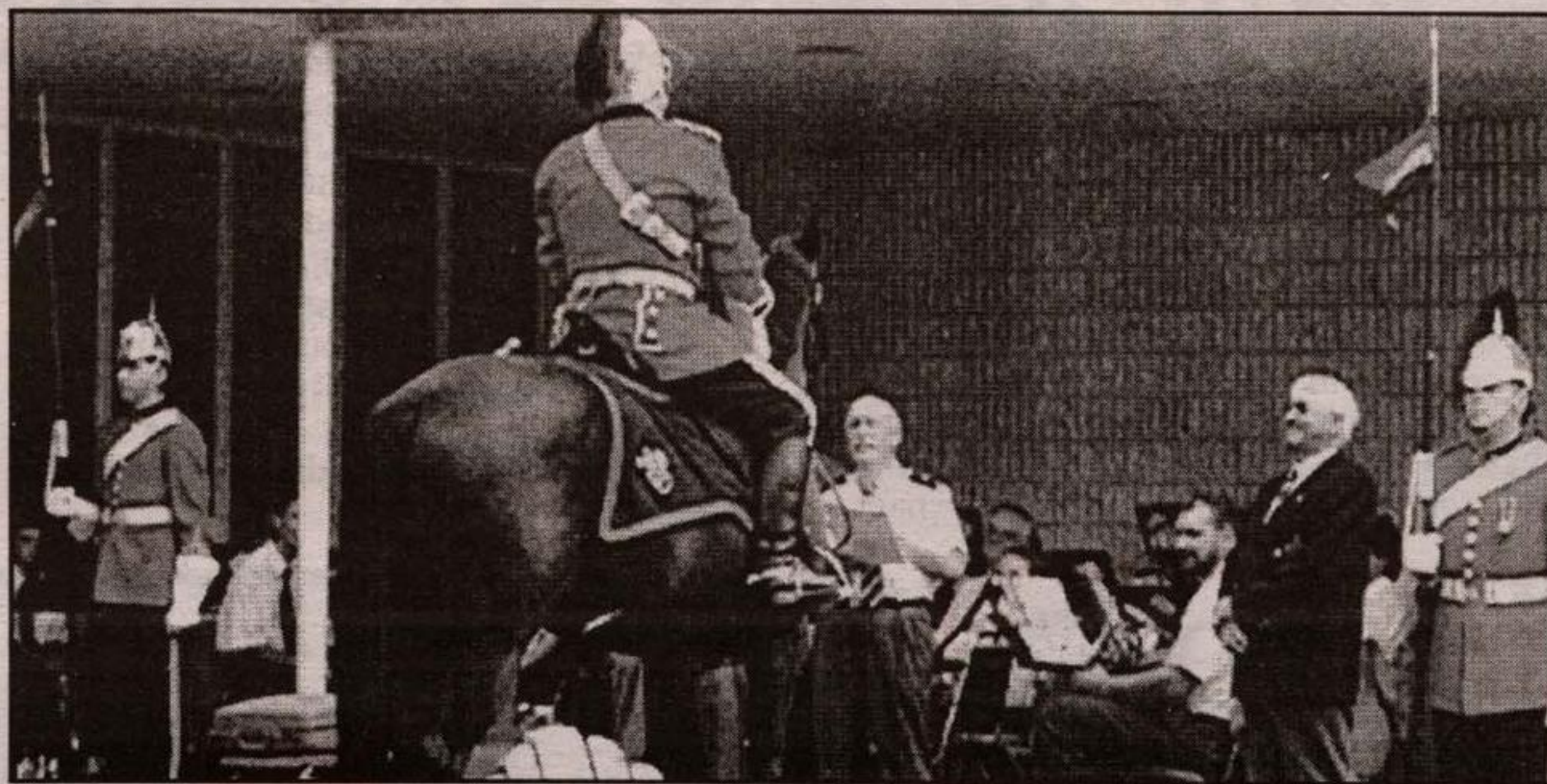

**HOT WORK:** Raisin, drafted as the mount for a Royal Canadian Dragoon veteran in ceremonial costume, didn't mind Saturday's heat as much as his rider did when they came to the microphone during the RCD reunion at the Royal Canadian Legion. - Maggie Petrushevsky photo

## Investigate rural B & Es

Police believe two men seen running down Dublin Line near 17 Side Road with a VCR broke into an area home on Friday. Police are still trying to determine what was taken during the daylight B & E from the Dublin Line home besides the VCR, CD player and answering machine. The home was entered when an unknown object was used to pry open a rear sliding glass door. A canvass of neighbours by po-

### POLICE BEAT

lice turned up the report of the two men running to a dark green car about 1 p.m. The suspects are described as white, between 16 and 19-years-old. One had a slim to medium build with fair hair and glasses. The second suspect had dark curly hair. Another neighbour reported seeing a newer model silver car, like a Pontiac

Bonneville, driven by a white male with a brush cut, drive by the area five times.

### Apartment B & E

An unknown suspect removed the window screen of a ground floor Ransom Street apartment and stole a purse containing \$270 and some videos during a break-in that occurred between 12:40 and 3 a.m. on Friday. The occupant told police she came home to find her purse and the movies missing.

### Domestic damage

Police believe a domestic dispute resulted in a 24-year-old John Street man being charged with mischief under \$5,000 after kicking in a door of a Mill Street East house at 8 p.m. on Saturday. When a female resident refused to allow the man into the house, he kicked the door, breaking a glass panel, causing \$50 damage.

### No to breathalyzer

A 50-year-old Rockwood man appears in court August 30, charged with refusing to provide a roadside breath sample during a RIDE spot check at Guelph Street and Lakeview drive at 1:45 a.m. on Friday. The man received an automatic licence suspension.

### Bin fire

Someone set a fire in a garbage bin behind the old Four Seasons restaurant at Mill and Willow Streets at 1:30 Monday morning. A neighbour spotted the flames and called 911.

**APL ACTON PRECAST CONCRETE LTD.**  
Quality Concrete Products Since 1963

- SEPTIC TANKS & WATER CISTERNS
- PVC SEWER PIPE
- WELL TILES & CULVERTS
- TRANSFORMER BASES
- STEPS & PORCHES
- YARD & PATIO PRODUCTS

519 853-1529

**Leathertown LUMBER**

264 Main St. N., Acton  
"We have everything you need to do the job right."

- Treated Lumber
- Trim
- Plumbing
- Hardware
- Doors
- Plywood
- Mill Work
- Electrical
- Windows
- Drywall, etc.

HOOURS: Mon-Fri 7-6 Sat 8-5

**SICO Paints** 853-1970

**Lakeview FLOORING & KITCHENS**  
Home Design Centre

Paints • Wallpaper  
Carpet • Vinyl • Ceramic Tile •  
Hardwood Flooring • Windows  
Blinds & Shutters •  
Full Kitchen & Bath Renovations  
VISIT OUR SHOWROOM

130 Mill St. E., Acton  
853-4577  
853-1190

**G & S EXCAVATING LTD.**

Snow Plowing & Removal  
Licensed Septic Systems  
Sand & Gravel  
Topsoil  
Ponds  
Basements/Foundation  
FREE ESTIMATES

R.R.#2 Acton 853-2515

**Jim's Repair Shop**

Repairs to all makes of Lawn & Garden Equipment  
Authorized Warranty Dealer for  
• Briggs & Stratton • Kohler  
• Tecumseh • M.T.D. • Noma-Murray  
Authorized Dealer for Poulan  
Lawn Tractor & Weed Eater  
• Chain Saws Sales & Repairs  
• Snowblowers  
• Equipment Rentals  
Owners: Jeanette & Bruce Pinder  
160 Main St., Rockwood  
856-2564

### "The Home of the Week"

## YOUR BUILDING EXPERTS

### Heritage styling enhances compact design

Low square footage and an efficient floor plan make this design an ideal choice for those wishing to scale down. As well, a covered veranda with decorative columns, gable accents on the roof, and cedar shingle detailing combine to create the time honoured heritage look so popular in today's new subdivisions.

A guest room in the front provides lodging for the grandkids, or could be used as a hobby room. An unfinished basement could be finished to provide extra bedrooms for overnighters. An open plan for the kitchen, living and dining room offers a spacious living atmosphere. The cook in the family will appreciate and efficient kitchen layout with plenty of cupboard and counter space and a handy work island with a built-in breakfast bar. The master bedroom features a three piece ensuite, a walk-in closet, a boxed out window seat and private access to the covered deck.

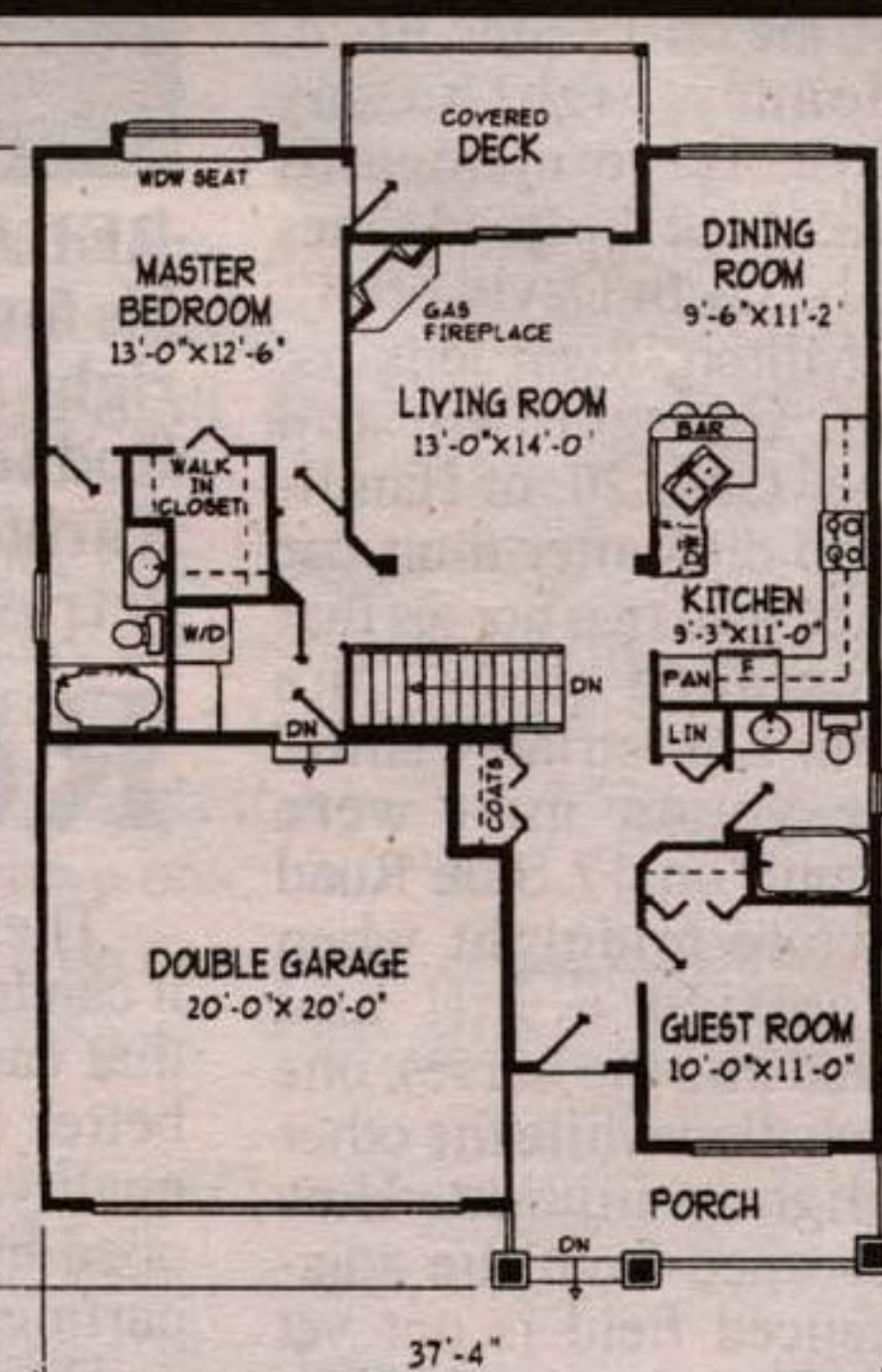

Plans for BB-137 may be obtained for \$375 for a package of five complete sets of working prints and \$30 for each additional set of the same plan. Allow \$20 extra to cover the cost of postage and handling (Add 7% GST to plan total plus postage and handling)

This is one of our new designs. Many innovative plans are now available in our catalogue: Ranchers and Ranchers with Basements, which is available for \$8.51 including postage, handling and GST. Please make all cheques, money orders, and Visa or Mastercard authorizations payable to The New Tanner Plan of the Week, 13659 - 108th Ave., Surrey, B.C. V3T 2K4.

**PETER ZIONS CONSTRUCTION LTD.**  
"Complete Home Packages Available"  
A Family Building Tradition Since 1964  
519 853-2464

**BURKE'S ALUMINUM**

Aluminum & Vinyl Siding  
Soffit, Fascia, Seamless  
Eavestrough, Replacement  
Windows & doors  
"All Work Guaranteed"  
References Available  
853-3660

**BEATON ROOFING**

FREE ESTIMATES with Written Guarantee

- Residential
- Commercial
- Industrial
- Air Conditioner Curb Installations
- Tar & Gravel
- Shingles

serving: Wellington County & Halton Hills  
(519) 856-9784

**R & R Company**

Garage Doors - Electric Openers  
Windows, Entrance Doors,  
Storm Doors, Patio Doors

**SALES, SERVICE & INSTALLATION**

Contact Gary  
519-853-2114

**PETER SCHMUKI CONSTRUCTION**

Residential & Commercial Additions, Renovations

Phone & Fax: 853-4468

**NEW BABY**

At your house?

It's time to call your Welcome Wagon Hostess.

She will bring congratulations and gifts for the family and the NEW BABY!

Call Betty Ann 853-1944  
WELCOME WAGON SINCE 1930