

PLANNING PARTNERS IN PLANNING
INSURANCE SERVICES INC.

Rely on a professional Financial Planner

FAMILY INSURANCE PLANNING

- LIFE INSURANCE
- DISABILITY
- CRITICAL ILLNESS

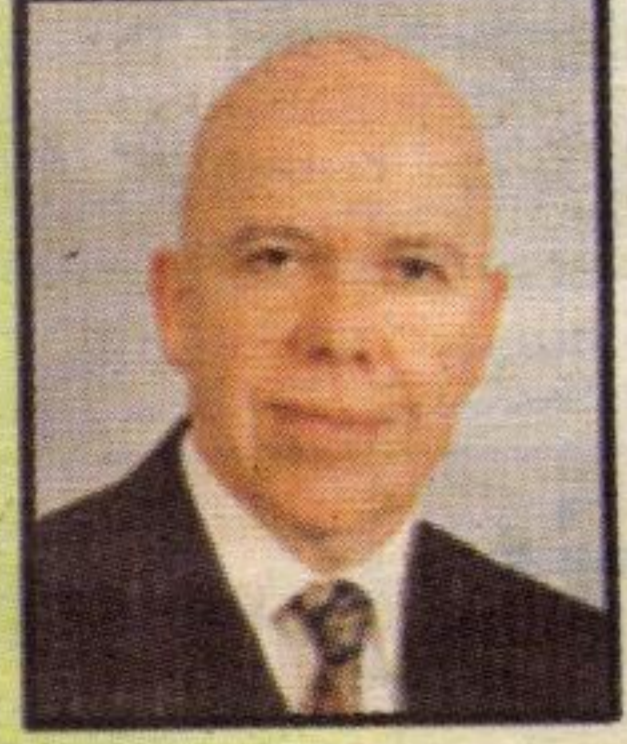

Lou Mulligan
CFP CLU RHU

Serving Milton since 1992

Suite 203
420 Main St. E
MILTON
(905) 876-0120

Partnership for a secure tomorrow



Unknown, Laura, Maria & Parker Allison.

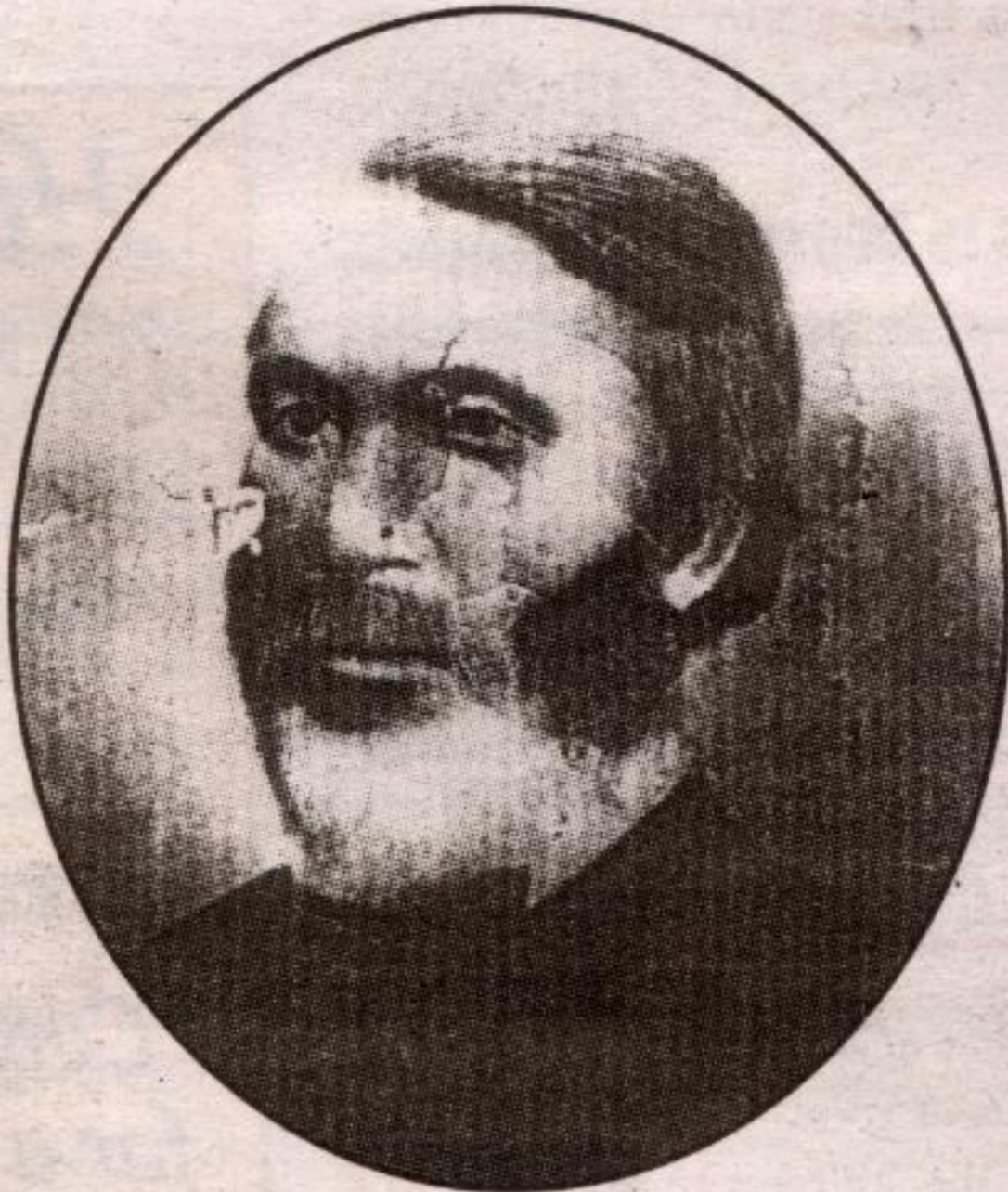

John Allison
~ circa 1850 ~



Parker & Maria Allison
~ circa 1925 ~



Laura & Joshua Allison
~ 1913 ~



Edwin & Harold Allison
~ 1925 ~



Back Row, L.to R. – Laura, Joshua, Harold, Audrey & Mary. Front Row – Betty & Lorrie (Geoffrey not born at time of photo).



Mrs. Fraser entering Post Office

John Allison
Homestead
Lot 15, Conc. 2
~ 1925 ~

shoeb mer

The Allisons of Lot 15, Conc.

The Allisons originated from Barnard Castle, Auckland Canada circa 1830. There were five brothers, Joseph, Rachel, with the possibility of two more children, Elizabeth England. Joseph and Hannah were married January 26, 1799 passed down that Joseph was a weaver by trade. Joseph George and John came to Canada and George, being the oldest Hannah. George and John settled in Nassagaweya Township from the Crown. George took the west half and John the east 1836 purchase from the Canada Company by John Allison. They married in England and immediately came to Canada. Blachett and her forefathers were Earls of Scotland. John Allison son Parker. According to the Nassagaweya Centennial Journal was then 80 years old, hale and hearty. Parker, son of John, Maria had four children: Jane Isabella, William John, J. Thomas one of the postmasters for Moffat. Maria is said to have had window sills. A very clean housekeeper, everything was done had two boxes of cookies in the cellar way, a wing shelf with under her parlour and spare bedroom, and some sugar cans for some years and ended up with lip cancer which spread cancer. Parker and Maria bought a farm for each of their sons and lived on Lot 15 Con 4. John purchased the old townshouse and moved it over near his barn, converting it into a driveway house that was on the original property to the corner at Hal house was built. John ran a small grocery store and gas station short period of time. He also took butter, eggs, poultry, vegetables, daughters, Florence and Joanna. Lot 16 Con 3 was owned Moore. Tom had a threshing machine that went around to harvest. They had four children - William, Laura, James, and and moved to a farm in Hawkstone, near Barrie after losing youngest son of Parker, was married to Laura Mount. Their 2 W. which he farmed until the 1960's. Joshua sold new farm carried on, from his father being post master for Moffat for post office and moved his business there where he also so ing and they all made maple syrup every year, John having ers as well as housekeepers. The only Allisons still owning Harold Allison; his oldest daughter and family built a new is the son of Joshua, Joshua being a son of Parker. Harold riage to his Mary (née Clark of Puslinch). He was also a ried, then full time until retiring at the age of 68. At one ti of the family has dispersed from Nassagaweya township as Arizona and Florida. However, to this day, many br reunions, both in the U.S. and Canada.

Moffat Post Office
~ circa 1940 ~

Harold Allison Family
~ 1953 ~

John Allison
b. 1809, d. 1897 →



Allison Family Tree

Jane Parker
b. 1805, d. 1897

- Annie Allison
- Hannah Allison
- James Allison
- Thomas Allison
- John Allison
- Mary Jane Allison
- Joshua Allison
- Joseph Parker Allison
b. 1848, d. 1925
- Maria Wingrove
b. 1848, d. 1932

Photos and background information compiled by Audrey Allison. Reprinted to celebrate the Allison family reunion on August 7, 2005.

Partial - direct line only for 15, Conc. 2, E Family. Photos and background information courtesy of Audrey Allison and Elsie Wilson. Compiled by Reid Kennedy.

MOFFATT
SCRAP IRON & METAL INC.



We Buy All Metals:

- COPPER
- BRASS
- ALUMINUM
- CARS
- CAST AND OTHER METALS

- INDUSTRIAL COMMERCIAL ROLL-OFF CONTAINER SERVICE
- MOBILE CAR FLATTENER
- COMPLETE MOBILE CLEANUP

Mon - Fri: 8:00 - 5:00
3/4 mile north of the 401
9620 GUELPH LINE,
CAMPBELLVILLE
TEL: 905-854-2792
FAX: 905-854-1225
moffatt@moffattscrapiron.ca