

# DOX memories

LOT 10 CONC. 8 ESQUESING

**Homestead  
Lot 10 Conc 8  
Esquesing  
built in 1900**  
(picture taken 1963)

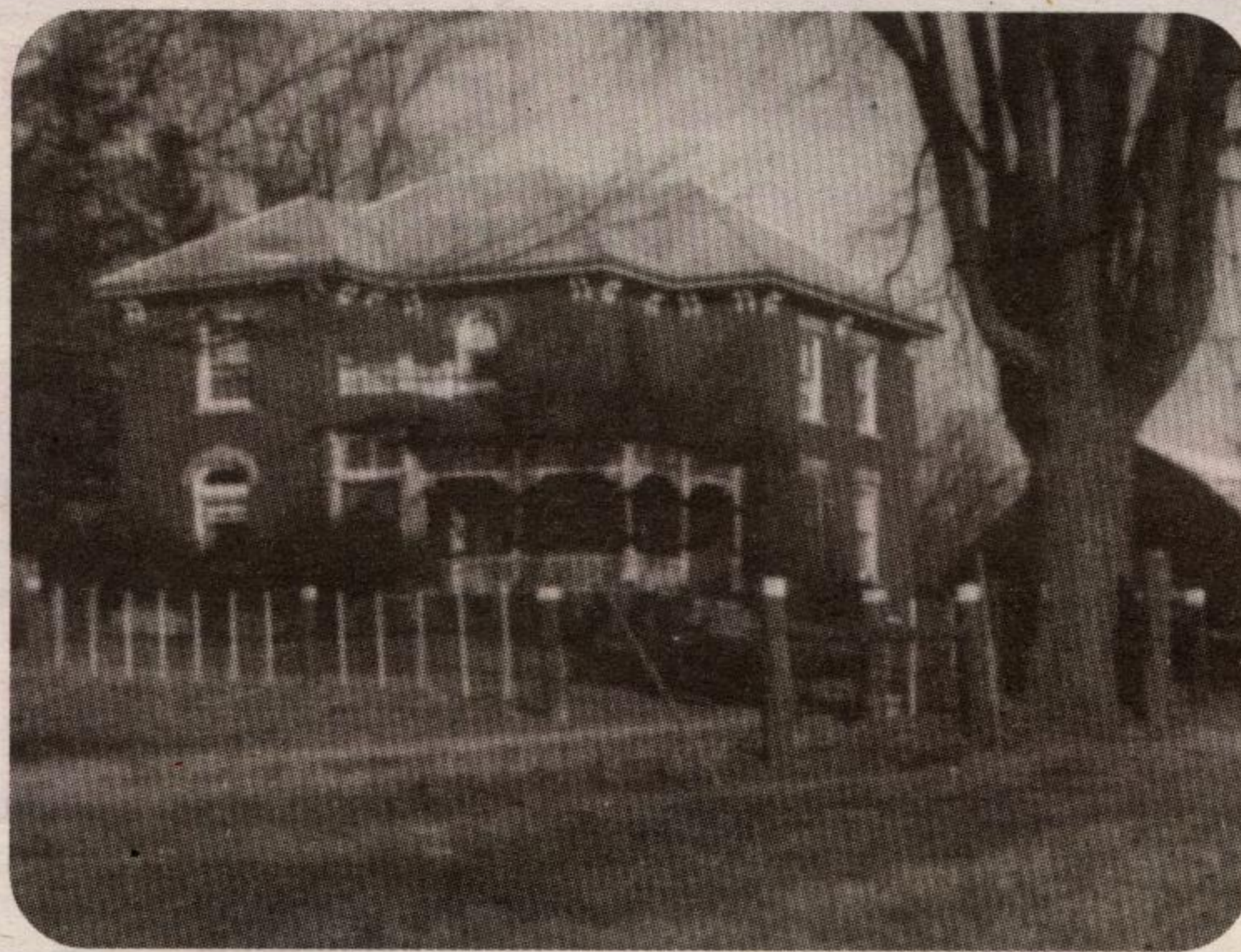

daughter of Lester Brown and farmed at lot 5, W 1/2 Con.7, where son Lorne and his wife Lorna farm today. George and Ethel are retired on the 6th line. Frank married Elizabeth Gibson of Ballinafad. They farm on lot 9 on the 6th line. Bernice was an assistant organist at Ashgrove Church at one point. She married first, Fred Williamson, second Dr. Wesley Williams. They live in Burleson Texas. Melford Guy Wilson married Jennie McMeekin of Norval. They farmed at lot 7 Con.10, 10th line. They were involved in the United Church and community in Norval. Their son Earl married Anne Chalker and continued to farm. Their son David is a dairy farmer there now. Ruth Wilson married Harry Moore. They farm near Guelph. After Jennie's death Guy married Eunice Thompson Moore. Arthur married first Mary Andrews. He was a dentist in Woodstock, Ontario and then in New Glasgow, Nova Scotia. They had a son, Robert. Later he married Donelda Hayman. They had a daughter Charlotte.. Frank married Marjorie Blake. They farmed the home farm. They had one daughter Marilyn. She married Graham Reeve and live in Kentville Nova Scotia Graham works in Real Estate and she teaches school. Marjorie was assistant organist at Ashgrove United Church and pianist at community occasions. John and Hannah's second son Henry and his wife Ida Tansley farmed the north half of lot 10. Ida was quite involved in Women's Institute and Ashgrove Church. On July 11, 1918 the first United Farmer's Women's Organization of Ontario was started at her home. It spread across the province for several years. Henry and Ida had a daughter, Leona who married Sydney Breckon. He taught school, becoming principal at Norwood. Their son John Guy worked at P.L. Robertson plant in Milton, then operated his own electrical repair shop at Ashgrove. He married Edith Hayward of Trafalgar Township. They lived in the north corner house that had been the Post Office. Edith had a beautiful soprano voice. Guy and Edith moved to Bancroft, their son Harold lives there now. Walter lives north of Rockwood. Myrna married Forest Lee. They live in 'Porta Varl. Ida's nephew Eaton Tansley lived with them for a time and was well known in the community.



Sophia Adeline "Addy" Wilson  
(nee Hunter)

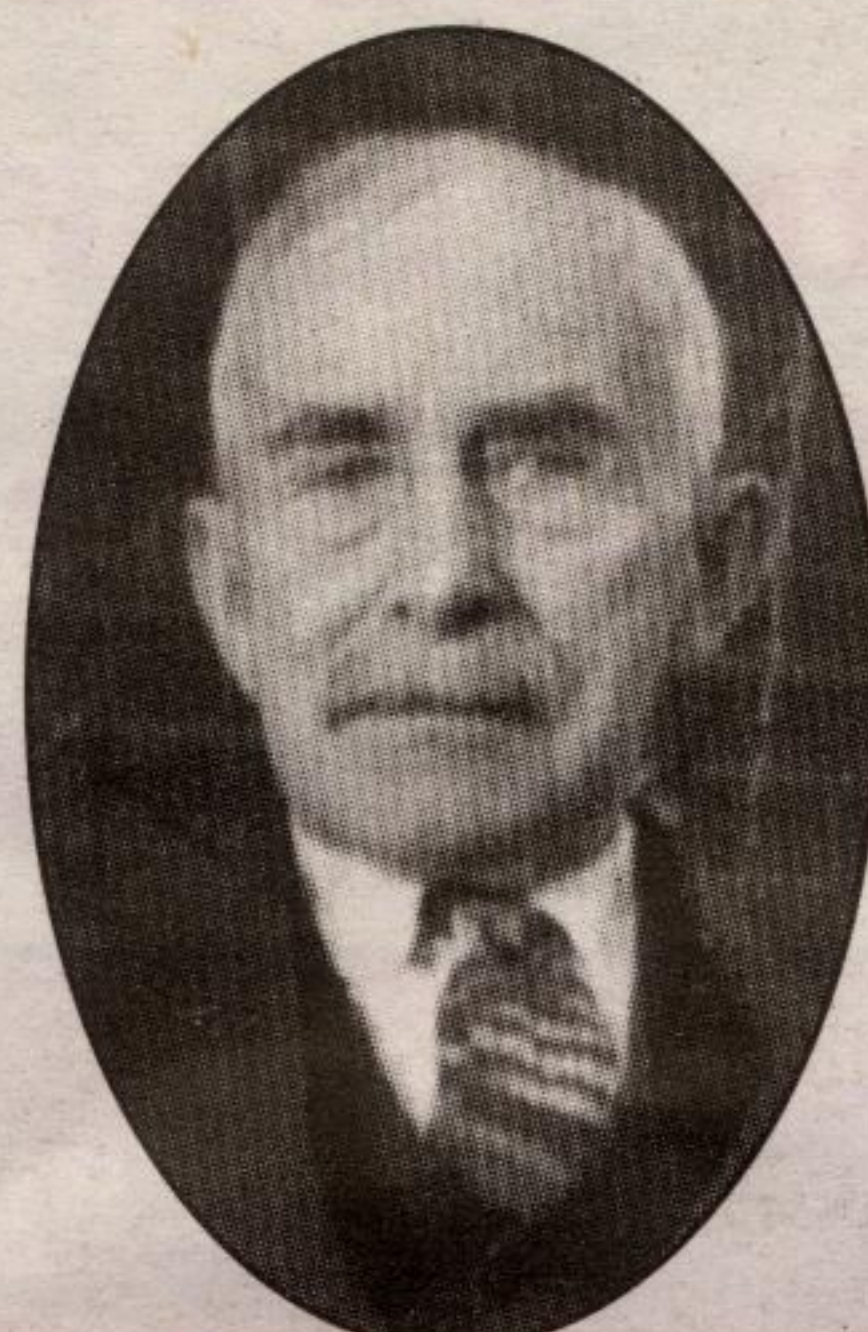

William "George" Wilson  
1860-1939



~1933~  
Earl and Ellen Wilson



**Family of John Wilson**  
Back Row: L to R. Hodge, Henry, Arthur, George and John Front Row: Lillian Fisher, Elizabeth Fox and Hannah Bussell

- Lorilla b. 1887 d. 1964
- Stanley Gowland
- Earl b. 1889 d. 1935
- Ellen Hartley
- John J. b. 1891 d. 1959
- Anola Voyce
- Clayton b. 1893 d. 1982
- Edna McCullough
- John Guy b. 1895 d. 1989
- Jennie McMeekin
- Eunice Thompson
- Harry Hunter b. 1897 d. 1970
- Mary Andres
- Donelda Hayman
- Wilfred b. 1901 d. 1972
- Marjorie Blake

- George Clayton  
m. Ethel Brown
- Francis McCullough  
m. Elizabeth Gibson
- Ethel Bernice  
m. Fred Williamson
- m. Dr. Wes Williams
- William John Earl  
m. Anne Chalker
- Ruth Hunter W.  
m. Harry Moore
- Edna Marilyn  
m. Graham Reeve

- Sydney Breckon
- John Guy b. 1897 d. 1986
- Edith Hayward
- Wilson Bussell b. 1901 d. 1973
- Ma Foster
- Barbara King
- Belle b. 1904 d. 1990
- Edy Martin

- Harold  
m. Doris Lasby
- m. Helen Sheard Ferris
- Walter  
m. Frances Kelso
- Myrna  
m. Forest Lee



Henry and Ida

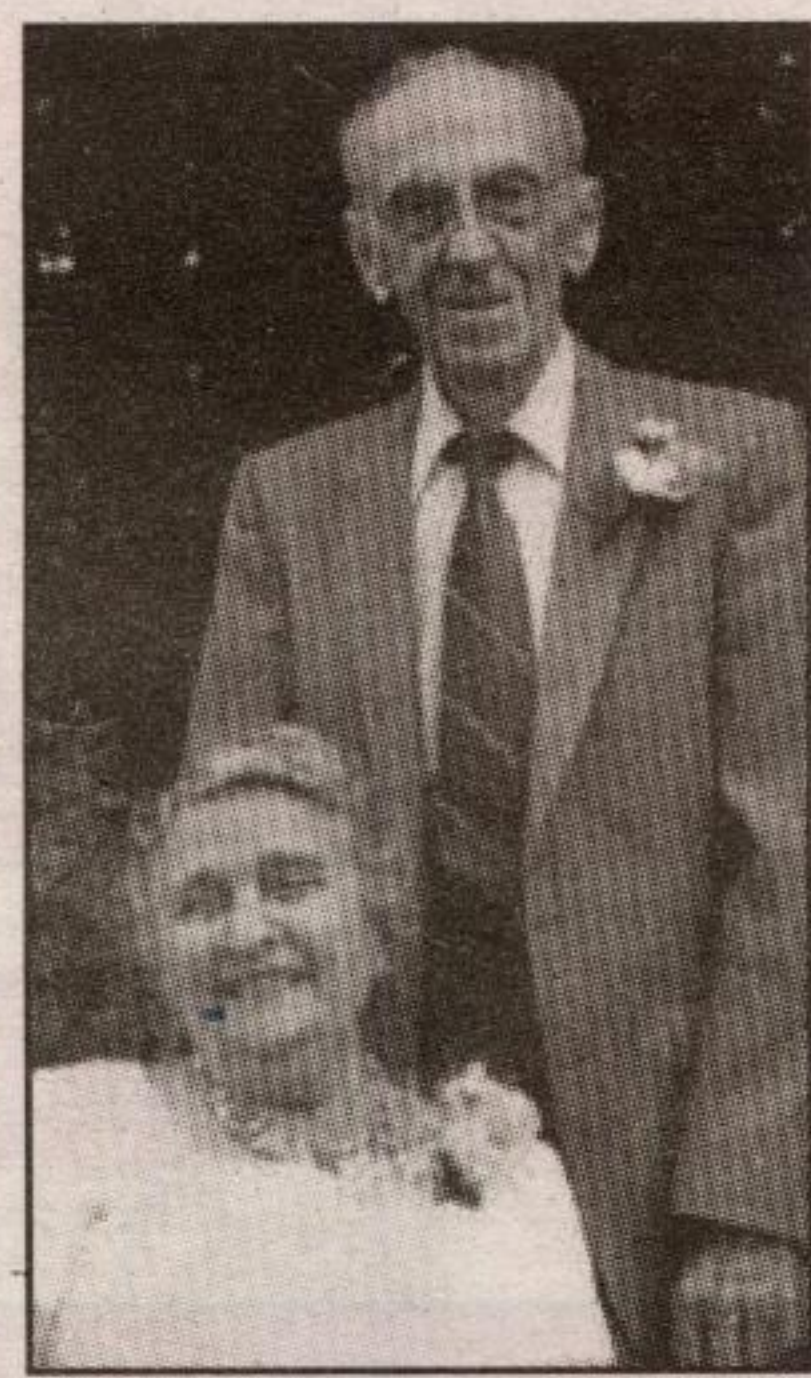

~1985~  
Edythe and John Guy Wilson  
58th Wedding Anniversary



**Ashgrove School ~ 1941 ~**  
Back Row: L. to R Mabel Wrigglesworth, Doris Brownridge, Viola Brigden, Douglas Alexander, Bruce Ismond. Third Row: Marion Fox, George Wilson, Charles Hunter, Mary Ismond, Jessie Alexander, Jean Wrigglesworth. 2nd Row: Howson Ruddell, Harold Wilson, Herb Wilson, Frank Nethercut, Jim Ismond. Front Row: Stuart Alexander, Frank Wilson, Bob Nethercut, John Wrigglesworth, Ron Drake, Floyd Brigden  
(Music Teacher Marion Fox (see third row) daughter of Mary and Robert Fox of Milton)

♥ Health care for all pets ♥

**DR. STEPHEN BALL  
DR. JACK DRUIF**

**(905) 854-2216**

**BROOKVILLE  
VETERINARY  
CLINIC**

RR #1  
Campbellville  
Guelph Line 4 miles  
north of the 401

RUDY VANDENBERG  
CLASSIC RENOVATIONS  
DESIGN/BUILD

Specializing in  
century home  
renovations &  
custom building

RUDY VANDENBERG  
CLASSIC  
RENOVATIONS (1990)  
INC.  
R.R. #2 Norval  
ON L0P 1K0  
**905-624-5377**  
(Bus.)  
**905-796-3063**  
(Res.)

**CLASSIC RENOVATIONS**