

your success.
your terms.
what a concept.

Comprehensive
insurance planning
for your family.

Talk to us about life,
disability and
critical illness
insurance.

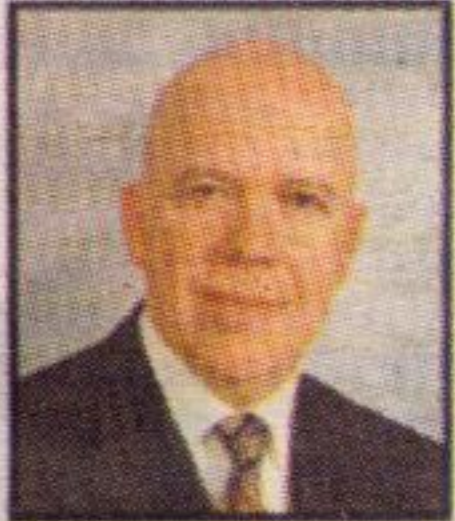

Lou Mulligan
CFP, RHU

204-420 Main St. E., Milton
(905)876-0940



Affiliated with N.F
Insurance Agency Inc.



John
and
Margaret
Marshall

shoek me

THE MARSHALL FAMILY LOT 33

John Marshall came to Canada from Tullibody, Scotland in 1833 with his sister Janet and her husband James Marshall (no-relation). He lived with them near Palermo. He initially worked as a stagecoach driver between Toronto and Dundas. Later he worked at a local sawmill. John and James joined the 5th Gore Regiment at the time of the MacKenzie Rebellion. John returned to Scotland in 1840 and married

Margaret Archibald of Tullibody. They came back to Canada and rented a property on Dundas Street, one half mile west of Palermo. In 1853 he acquired a clergy reserve property at Lot 33, Con.2 in the (old survey) Trafalgar Twp., which is south side of Lower Baseline, Eglington Ave. today. He also farmed Lot 1, Con.1, 1873 across the road in the new survey. After living in log houses they built a brick house in 1869. John made cheese as a sideline and Margaret was famous for her bread baked in a brick oven.

John and Margaret had 10 children. Janet married Hugh McLaren. They lived in Toronto. John married Deborah Book. They farmed north of Palermo. Robert married Elizabeth McCredie. They went to Kansas. Marion married George Langtry. They lived in Toronto. Mary died in childhood. Ann

Rosella married George Campbell. They farmed near Zimmerman on No. 4 Side Road.

Margaret married George Gowland. Their son Marshall was a doctor in Milton. He was Medical Officer of Health, Trustee of High School Board, President of Halton County Health Assoc. and a member of several local sports clubs. His son Gordon had a hardware store in Milton at the corner of Main and Martin Streets as well as being on council of Milton and Mayor in 1947. Mary Jane married William McCredie. They lived in Illinois. James married Bella Davidson before marrying Janet

McGregor. They farmed on Tremaine Road. William the youngest, married Christena Cameron. They farmed the homestead. William and Christena also had 10 children, 8 lived to maturity. William Jr. married Winifred Minor and were the parents of Kenneth. He was in the Air Force and then farmed at Lot 1, Con. 4 4th Line Esquesing just north of Steeles Avenue. He married Wilhelmina Dick, the daughter of the Hon. W.I. Dick, a Halton County Court Judge. Jim farms on the 4th Line. Hugh and Stephen live in Milton and work at Halton Turf and Dick lives and has business in



1950
Diamond Wedding Anniversary
back row l to r: George, Will, Jean, Cameron, Janet, Robert
front row Jim, William, Christena, Edgar



Golden W
Family of John and Mar
Back row l to r: Marion, Ar
Middle row: Janet, John Marshall
Front Mary Jane



1983
l to r Carolyn, Wayne, Brenda
front row Joan and Robert Marshall



Cameron and Mary
Marshall
1983 50th Anniversary



50th Anniversary 1983
Back row l to r. Robert, Donna, Kay, Bill
Valera and James Marshall

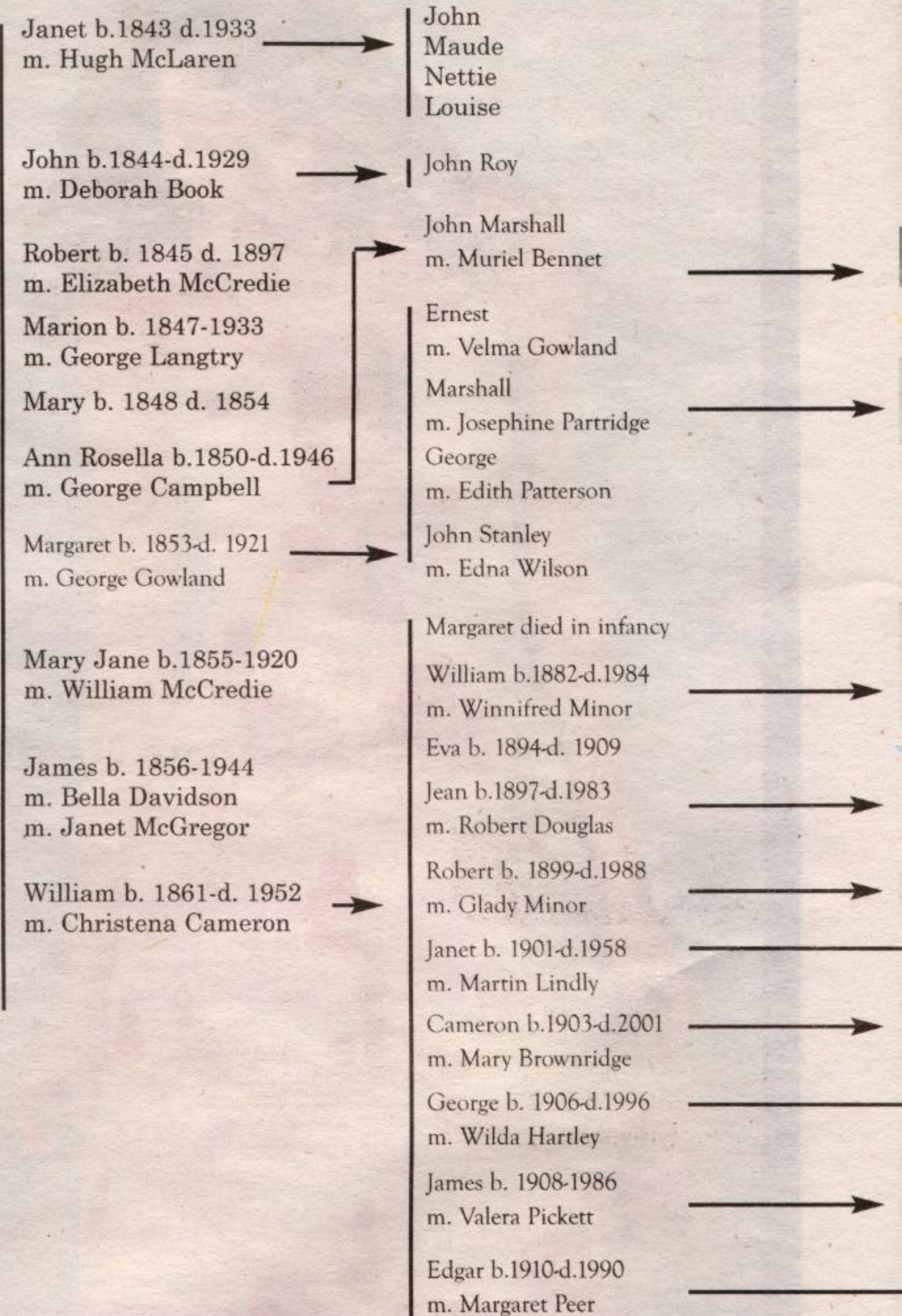

MARSHALL Family Tree

Margaret Archibald
b.1818 - d.1907

MOFFATT SCRAP IRON & METAL INC.



WE BUY ALL METALS:

- COPPER
- BRASS
- ALUMINUM
- CARS
- CAST AND
- OTHER METALS

INDUSTRIAL COMMERCIAL
ROLL-OFF CONTAINER
SERVICE

MOBILE CAR FLATTENER
COMPLETE MOBILE
CLEANUP

Mon - Fri: 8:00 - 5:00

3/4 mile north of the 401
9620 GUELPH LINE,
CAMPBELLVILLE
TEL: 905-854-2792
FAX: 905-854-1225
moffatt@moffattscrapiron.ca