

Lot 7 Con 3
(Hwy #25)
Barn 1915

Robert Irving
House Lot 6 Con 4
1945

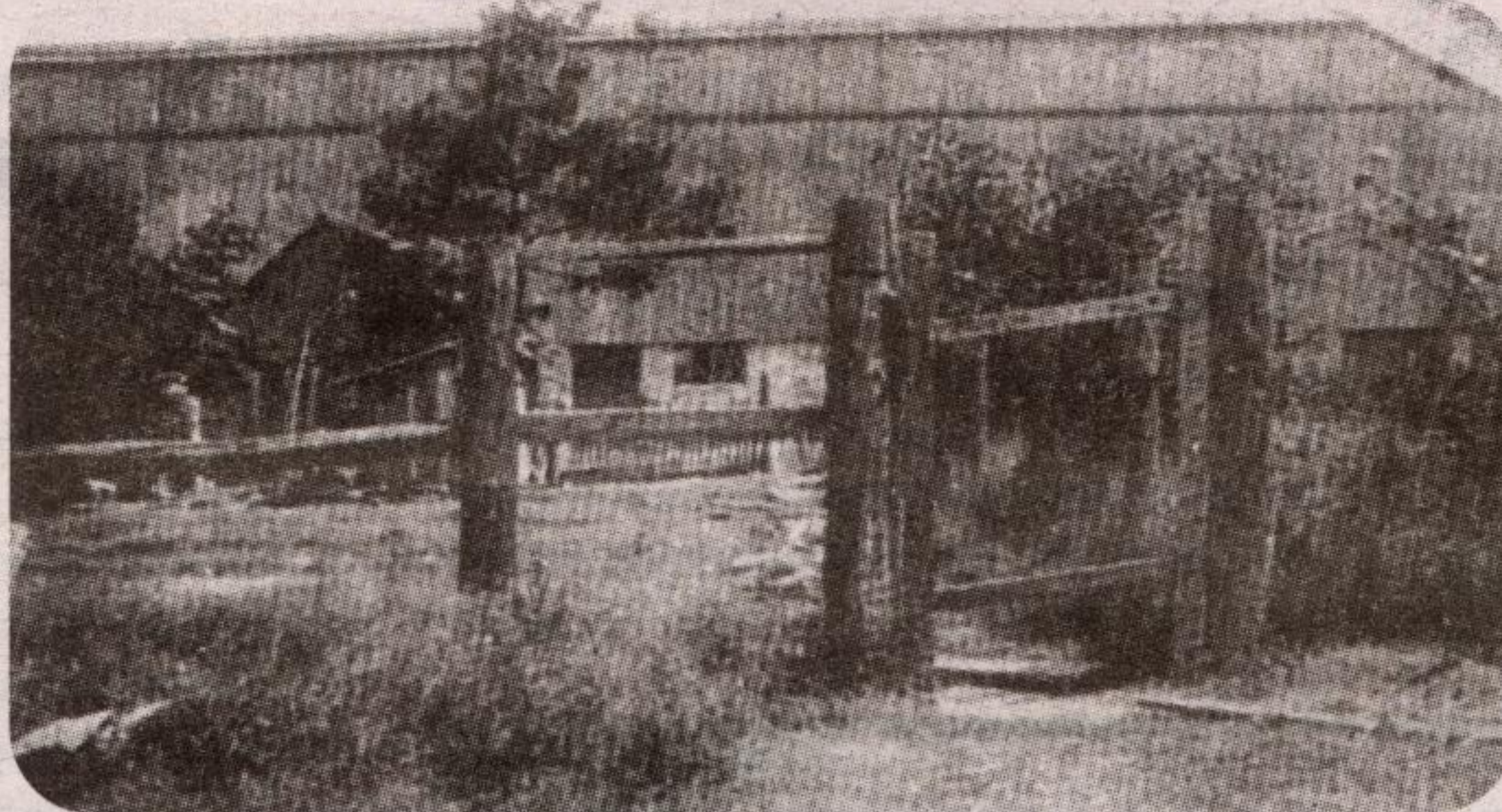

well known as an auto mechanic. Robert Gowland Irving married Theresa Emma Harvey. They farmed on lot 6 con 4 Esquesing. This is the corner property below Boston church. He was a roofer by trade and also carried on mixed farming. They had three daughters and one son. Margaret married Finlay Currie, he operated a backhoe business. After his death Margaret married Norman Ross. He worked for Sanderson Memorial Stones in Orillia. They lived near Powasson then moved to Burke Falls where Margaret became a Librarian. Edward married Evelyn Peddie. He worked with his father, Elizabeth married Edward Bailey, and they were on the Halton School Board Janitorial Staff. They lived on Trafalgar Road south of Halton Rd. 9 before moving to Milton. Kathleen lives at Canmore, Alberta and manages a private campground. John (Jack) Irving married Flora MacLean. They were the first wedding in Boston Church, 1936. They farmed on Lot 7 con 2 Esquesing. He was a trustee of Ligny School. Teachers boarded at their home. The community enjoyed the garden parties held at their farm. They boarded construction workers who worked on Hwy. 25. Jack also was an elder at Boston being the third generation. They sold the farm and retired to Milton. They had two sons and two daughters. David worked for Clarence Cation in construction, George was a truck driver, and Marlene married Bill Pearson, and worked for Milton Hydro and Bill work for General Motors. Margot married Thomas Johnson. He works for the Steel Company in Milton and she is Supply Manager for Milton Hospital. Douglas married Hazel Green. She was a schoolteacher at Quatre Bras and later at Bruce Street School in Milton. Doug worked for the county after they sold the home farm to Clifford and Mary Brown. The descendants of the first George John Irving have been greatly involved in Boston Presbyterian Church. They have been and are great singers, adding much to their church service through their musical talents.

Back Row: Mary Brown, Robert, Jean
Front Row: Doug and John (Jack) Irving
August 1950



Standing L to R David and George,
Sitting L to R: John(Jack), Marlene, Margot sitting on Flora's knee
C. 1950

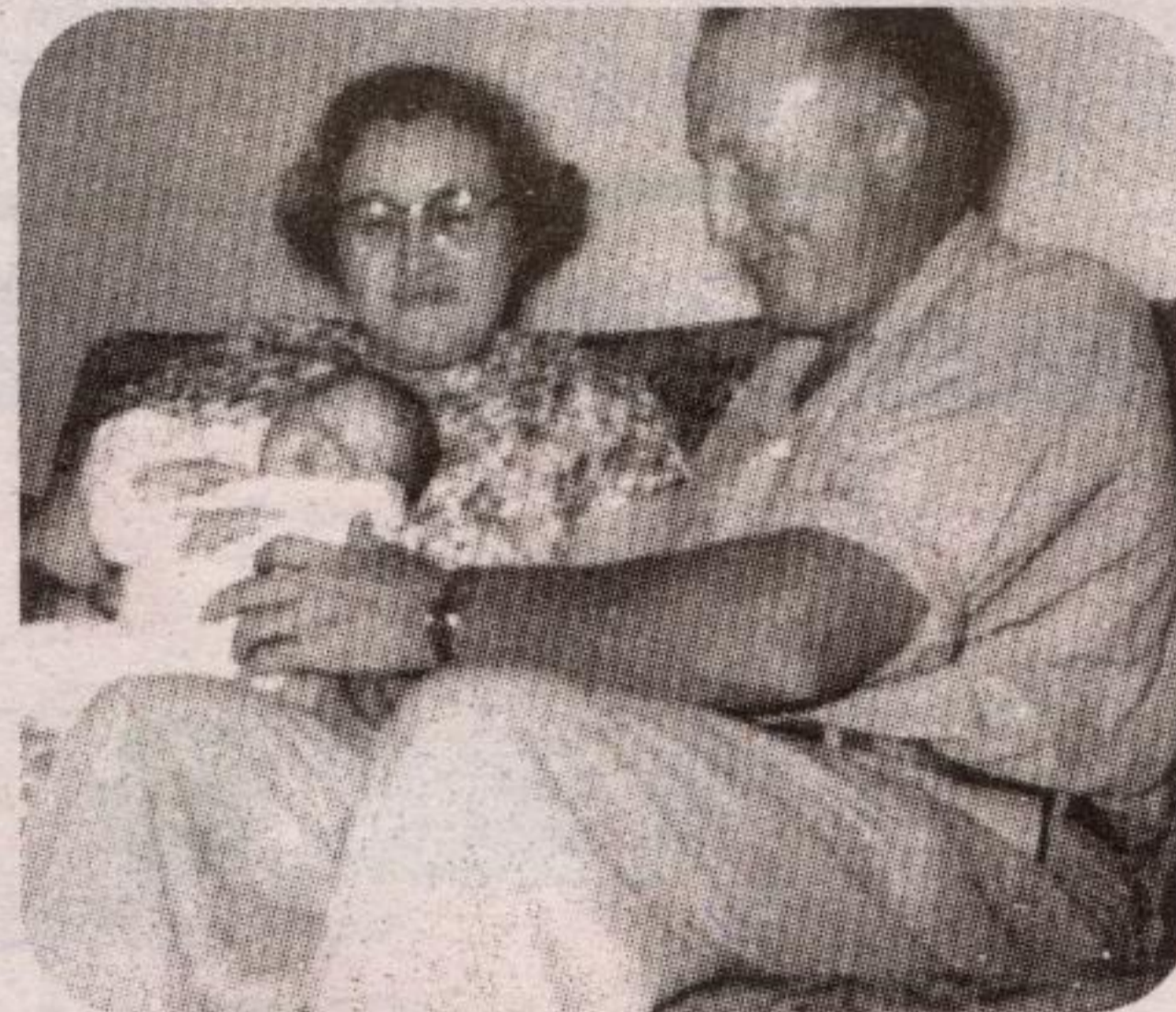

Doug Irving and Hazel child is Norma Jean Dickenson
Aug 1956



Back Row, - Cecil Chisholm. 4th Row includes Frank Peddie, Finlay Joyce, Jack Irving, Alma Pell, Florence Allan, Jean Peddie, Tena Elliott, Myrtle Carton, Jean Irving, Peter McGibbon, Ethel Anderson, Menzie McCallum, Benigne Starring, Albert Joyce, Mary Joyce, Dan Allan and Maggie Carton. 3rd Row includes Mary Irving, Cecil Carton, Rae Irving, Bob McGibbon and Mary Peddie. 2nd Row includes Stanley Wilson, Harold Pell, Lloyd Carton, Phylis Symons, Harold Peddie, Anna Campbell, Margret McGibbon, Bess Coxe, Art Wilson, Myrtle Peddie, Betty Joyce and Eva Chisholm. Front Row includes Gordon McGibbon, Myrtle Peddie, Bobbie Joyce and Kathleen Symons.

Health care for all pets

DR. STEPHEN BALL
DR. JACK DRUIF
(905) 854-2216

BROOKVILLE VETERINARY CLINIC

RR #1
Campbellville
Guelph Line 4 miles north of the 401



Nassagarweya
Presbyterian
Church

Roast Beef
Dinner

Tues. Oct. 5
Two sittings

5pm & 6:45pm

Call for tickets

15th Sideroad,
east of Guelph Line,
Haltonville

(905) 854-1055

Lawrence
d. 1925

May
d. 1993

Ford Brown

arruthers
d. 1962

Gowlands
d. 1967

Theresa Emma Harvey
d. 1984

(Jack) George
d. 1994

ra MacLean
d. 1992

as Hardy
d. 1998

zel Gertrude Green
d. 1997

- Barbara
- George
- m. Barbara Davis
- m. Islay Dobbs
- Donald
- m. Mary Clare
- Douglas
- m. Bev Sammit
- m. Dianne Payette
- Audrey Jean
- m. James Peddie
- Margaret
- m. Finlay Currie
- m. Norman Ross
- Edward Robert George
- m. Evelyn Peddie
- Elizabeth Dianne
- m. Edward Bailey
- Kathleen
- David
- m. Lynne Burke
- m. Joan
- George
- Marlene Edith
- m. Willaim Pearson
- Margot
- m. Thomas Johnson