

MEMORIES

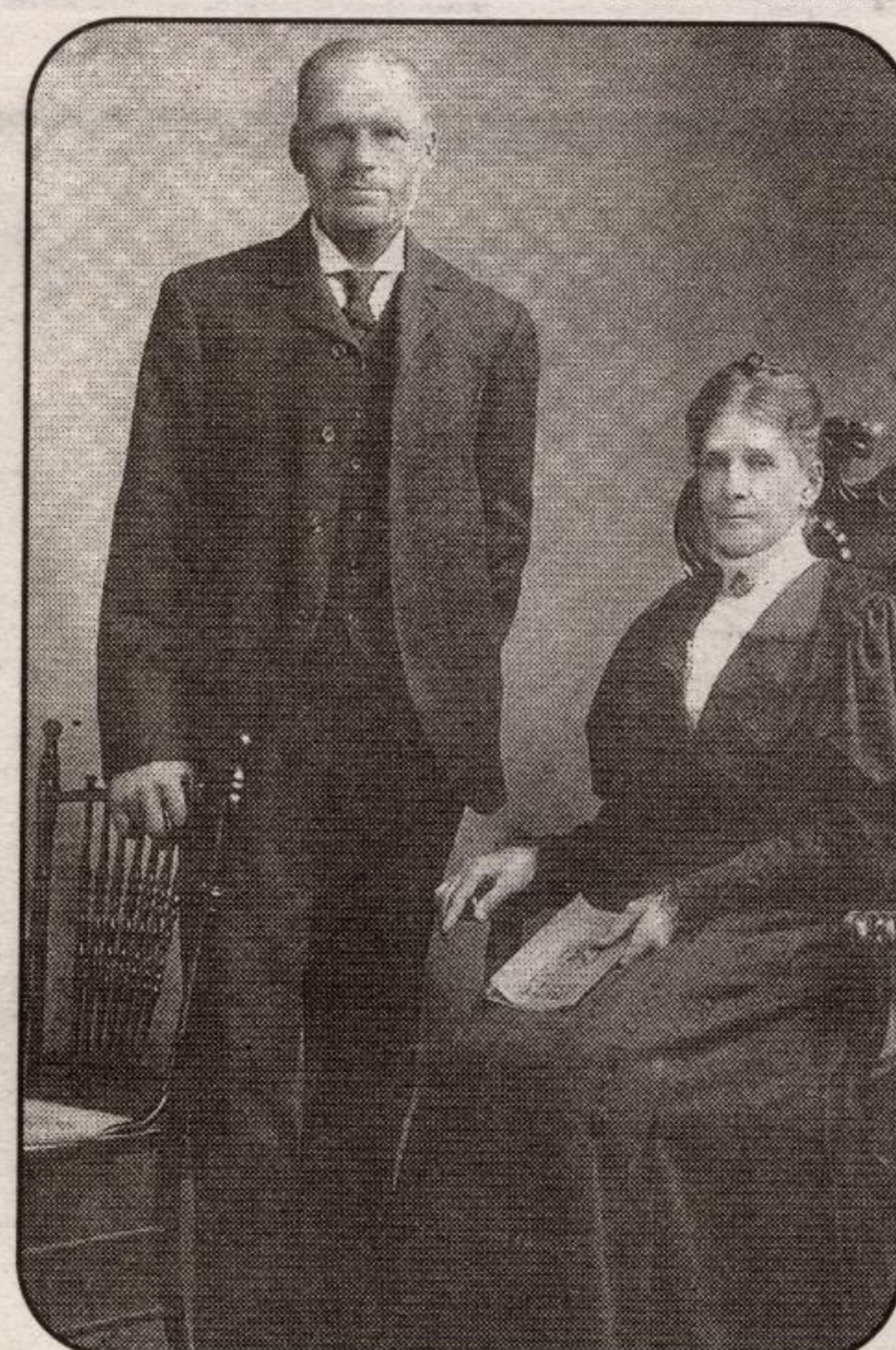

Back: Gordon
Left to right:
Ida and Fred
Front: Norman
~ circa 1905 ~

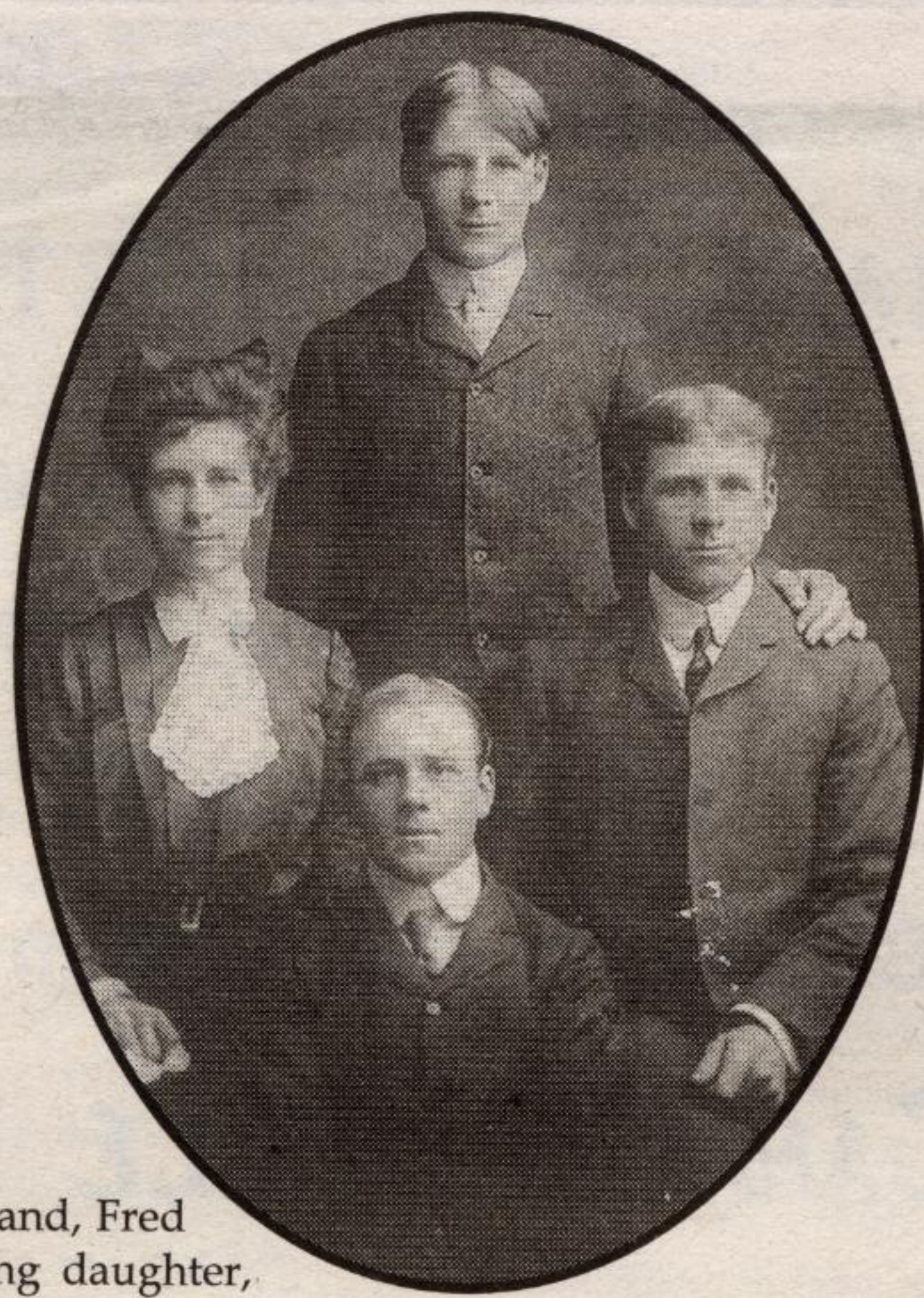

John & Mary (Hall)
Wrigglesworth
~ circa 1880 ~

home farm, later moving to Milton. Cora's first husband, Fred Walsh, was killed overseas in WWI leaving a young daughter, Evelyn. She married Horace Barnes who established Ashgrove Welding, later operated by son Fred and now by grandsons. Norman and Cora had seven children: Edith married Chester DeForest; he worked for Halton Region. Frances married Claude Twiss; they farmed and Claude also worked for Dave Green in the implement agency. Gilbert married Norma Evans; he established Bellworth Pump Service, now carried on by son Howard. Mabel married Harold Coulson, who worked for the Town of Milton and was a volunteer fireman. Jean married Vern Grenke who was a bank manager. John married Roberta Gaudry; he worked at a steel plant and was caretaker for St. Paul's United Church for many years. They live at Kitchener and are well known for their square dancing. Gordon married Mary VanGrunsven; he worked for Air Canada and their son Todd and his wife Lesley have a collectable action figurine business, "The Outer Reaches," in Milton. George Wrigglesworth II married Mary McDowell; their five children were Frank, Alfred, Walter, Gertrude and Harold. They farmed on the Fifth Line, Lot 11, Con. 5. He was Reeve of Esquesing in 1913 before they retired to Georgetown. Alfred married Frances Robinson of Trafalgar; they farmed on the Fifth Line and then went to Toronto. Walter married Annabelle Alexander. Her parents had a hotel and stagecoach stop at Ashgrove. Her brother William J. Alexander showed Jersey cattle and prize fowl at the fairs. Walter and Annie later lived near Rockwood with their three children. Correna married Clarence Strome and they lived in Guelph. Winifred married William Norrish, and they also lived in Guelph. George III (Ross) married Ida Gilroy. They lived in Streetsville and had three children; he managed a farm and then worked at a janitorial service. George IV and his wife Cavell live on the Fourth Line at Acton. He works for a hydraulic company. David and his wife Vivian live in Milton and David works at Ford. Allan and his wife Lynn live on Heritage Road and he works for a cement block company.

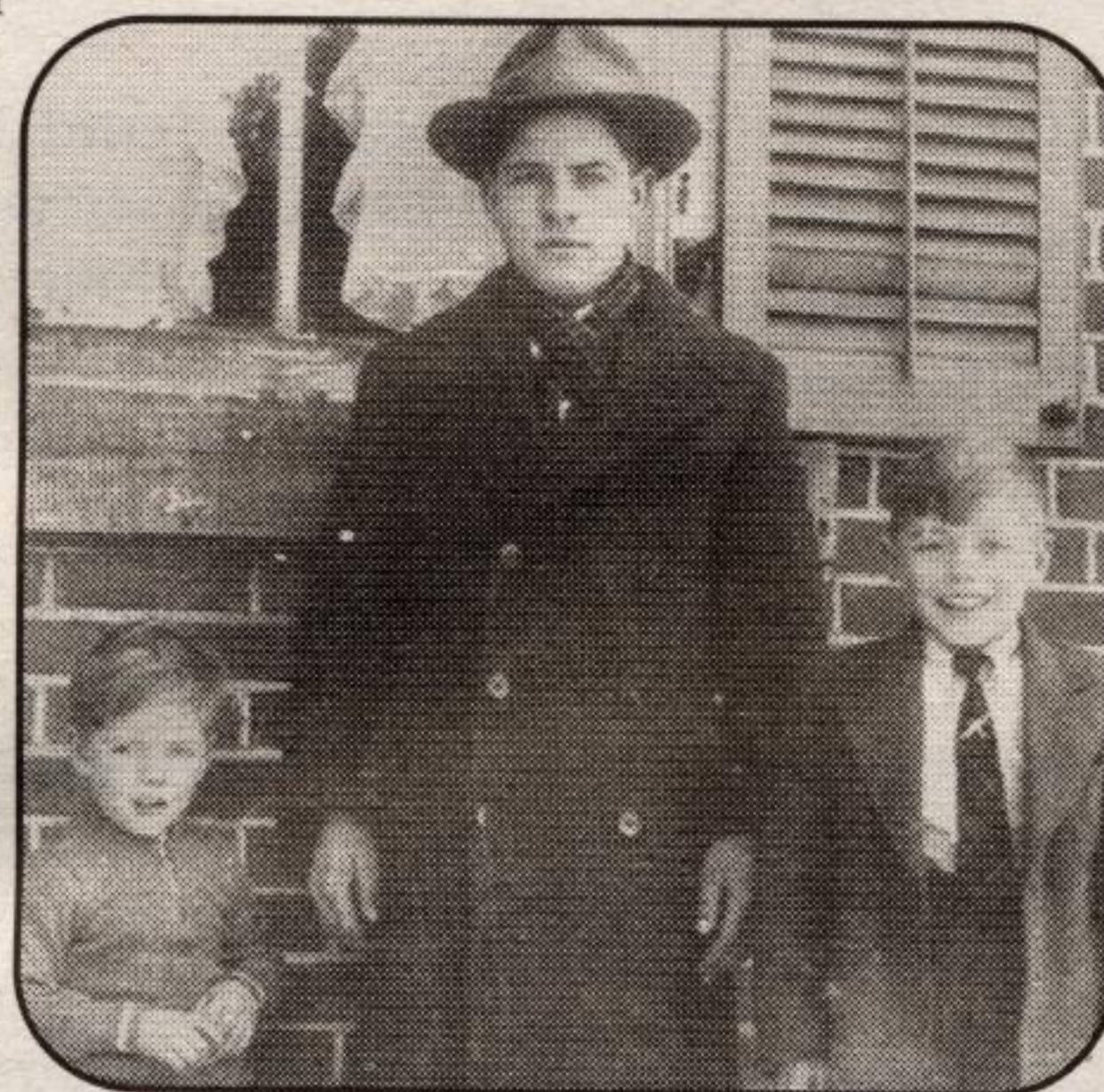

Gordon, Gilbert and John
~ 1941 ~



Gordon & Isabel (Carney)
Wrigglesworth
~ circa 1950 ~

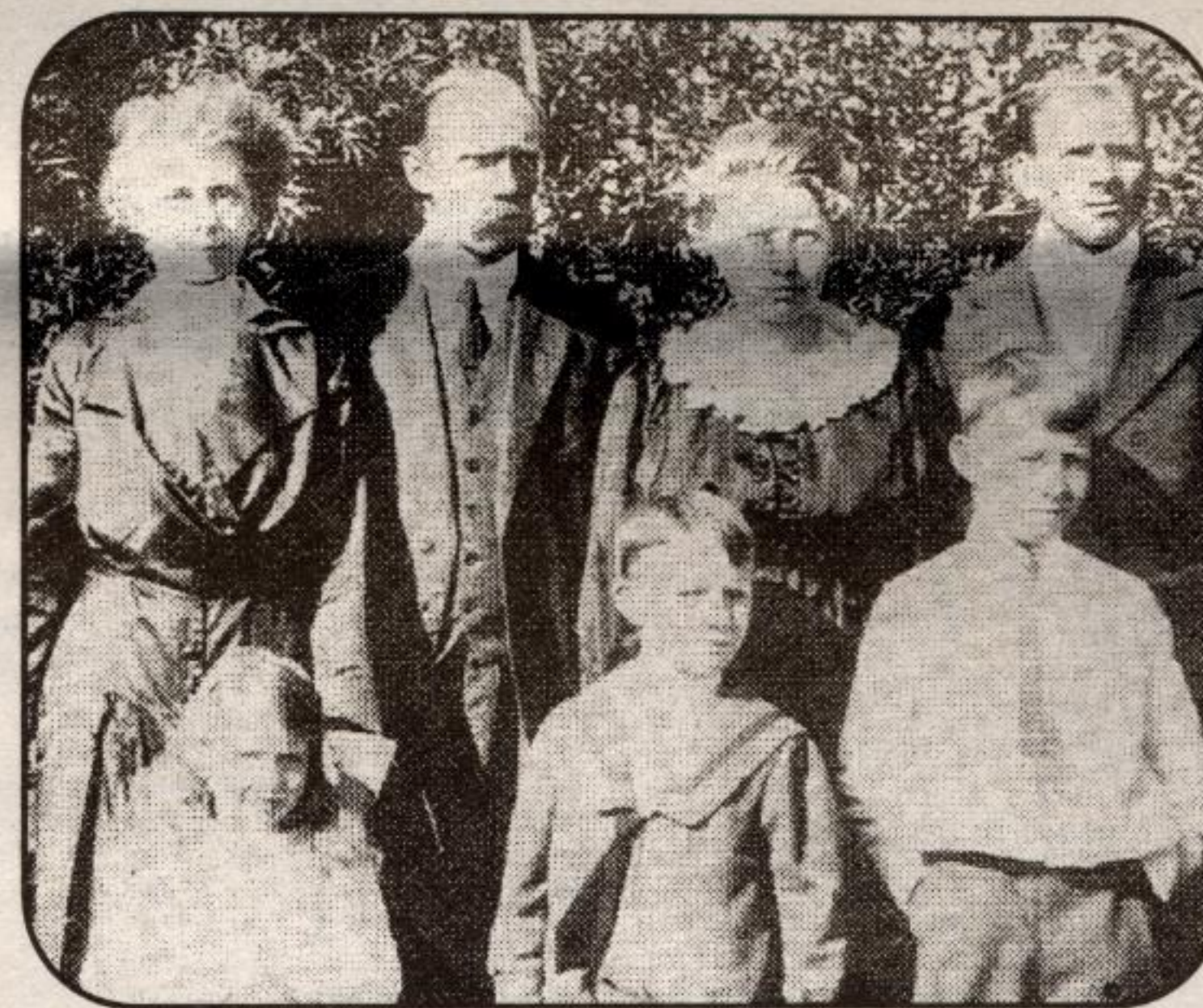

Back left to right : Ida Shanks, John Shanks,
Ida and Fred Wrigglesworth. Front left to right
: Ruth Shanks, Howard Wrigglesworth and
Clifford Wrigglesworth.
~ circa 1916 ~



Ashgrove Church
~ circa 1895 ~

*Partial direct line for the
Wrigglesworth family of
Lot 9, Conc. 8, Esquesing.
Photos and background
information courtesy of
Rich Roberts, Mabel
Coulson, Cavell
Wrigglesworth, and Lynn
Wrigglesworth.
Compiled by Betty
Brownridge.*



Ashgrove School ~ 1941 ~

Back row L to R: Mabel Wrigglesworth, Doris Brownridge, Viola Brigden, Doug Alexander, Bruce Ismond. Second row L to R: Enid Shore (teacher), George Wilson, Charles Hunter, Mary Ismond, Jessie Alexander, Jean Wrigglesworth. Third row L to R: Howson Ruddell, Harold Wilson, Herb Wilson, Frank Nethercut, Jim Ismond. Front row L to R: Stuart Alexander, Frank Wilson, Bob Nethercut, John Wrigglesworth, Ron Drake, Floyd Bridgen.

Ruth
m. Kelly Collins

Clifford Sifton
m. Margaret Stephens

Howard Cantelon
m. Ruth Giffen

Isabel France
m. James Carney

Evelyn Walsh
m. Horace Barnes

Edith Naomi
m. Chester DeForest

Frances Orpha
m. Claude Twiss

Gilbert
m. Norma Evans

Mary Mabel
m. Harold Coulson

Jean
m. Vern Grenke

John Hartley
m. Roberta Gaudry

Gordon David
m. Mary Van Grunsven

Correna
m. Clarence Strome

George Ross
m. Ida Gilroy

Winnifred
m. William Norrish

Joan
Marilyn
Diane

Douglas
Robert

Sandra
Doreen
Thelma

Frederick
Anne
John
Norah

Carol
Barbara

Charles
Douglas
Jean

Howard
Donna
Lisa

Linda

Kim
Kevin
Kerry
Kristen

Edward
Deborah

Timothy
Todd
Erin

Laverne
Yvonne

George
Barbara
Allan
June
David

David

Barny
Kimberley

time is finally here.
Never fear...
Adventure Clinic is near!
ADVENTURE SPECIALIST
Adventure Clinic (906) 876-2000
159 MAIN ST. MILTON

ROYAL CITY REALTY LIMITED \$995,000 STUNNING RETREAT
21 acres of mature forest with walking trails and ponds form the setting for this architecturally designed, contemporary home. An abundance of windows offer a breathtaking view of the countryside. Soaring ceilings, pure lines, full wall fireplace, a master bedroom wing with 5 pc. ensuite and huge dressing room, in all, 3300 sq. ft. of recently redecorated space plus finished walk-up level. Mechanically updated. Extensive fencing and landscaping plus a large deck have been added since acquisition. There is a detached 3-car garage as well as a charming freestanding studio or potential guest house. Located in Puslinch with easy access to major arteries. Truly a find!
Call Willie Essery (519) 824-9950 ext. 215 ROYAL CITY REALTY • 519-824-9050
For Home Flite click on www.royalcity.com

TANNERS RESTAURANT
An Acton Tradition
OPENED DAILY FOR LUNCH & DINNER
Join us in our cozy dining room and enjoy a tasty selection from our new Harvest Menu
Live Entertainment
Friday & Saturday Evenings
Premium Draft Beers
Open for Lunch & Dinner
40 Eastern Av. Acton 519.853.5231
www.Tanners.ca Across from the Hide House

RUDY VANDENBERG CLASSIC RENOVATIONS
DESIGN/BUILD
Specializing in century home renovations & custom building
CLASSIC RENOVATIONS
RUDY VANDENBERG CLASSIC RENOVATIONS (1990) Inc.
R.R. #2 Norval ON LOP 1K0
905-624-5377 (Bus.)
905-796-3063 (Res.)