

MEMORIES

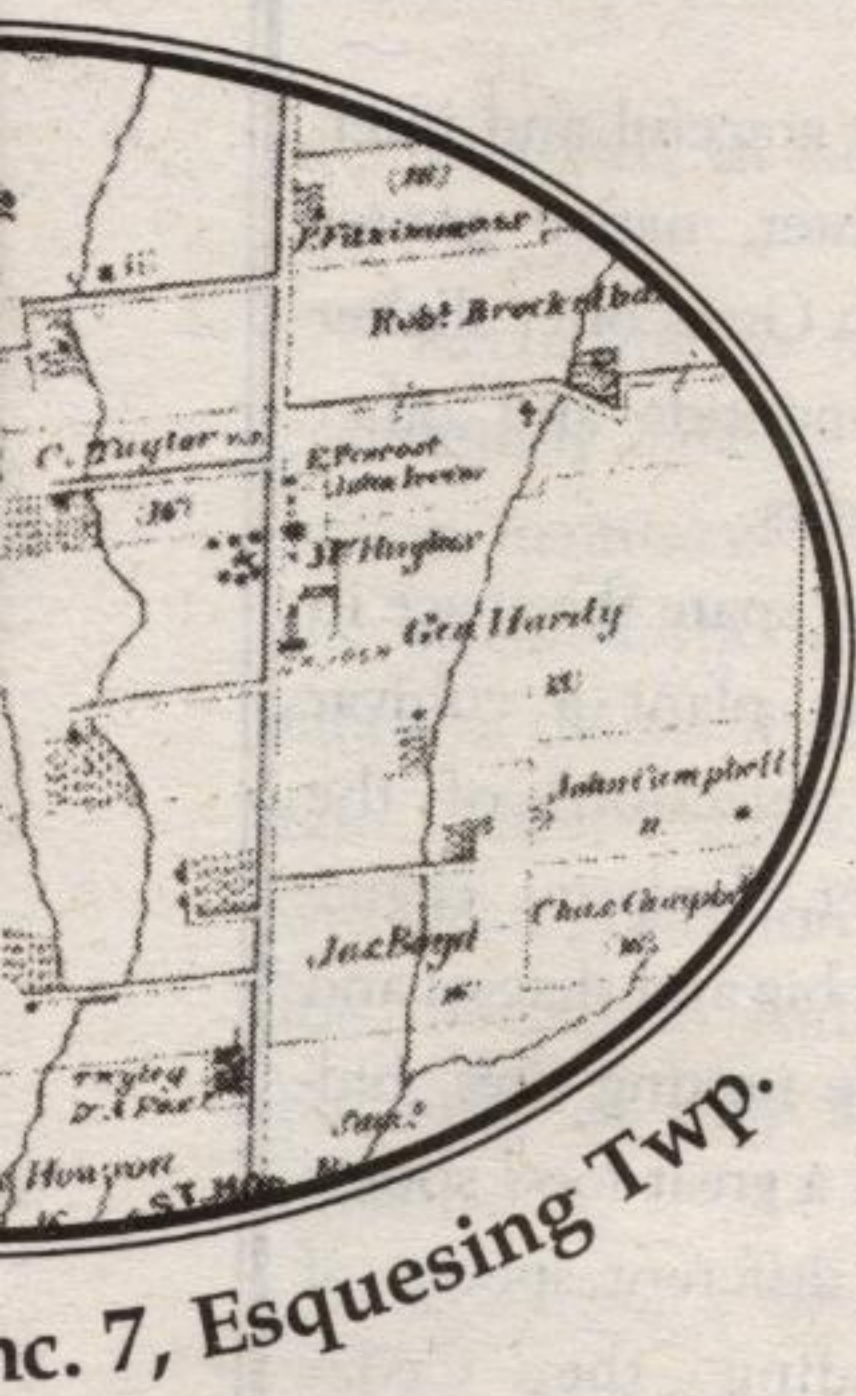

nc. 7, Esquesing Twp.

Fred and Ida
Wrigglesworth
~ 1937 ~

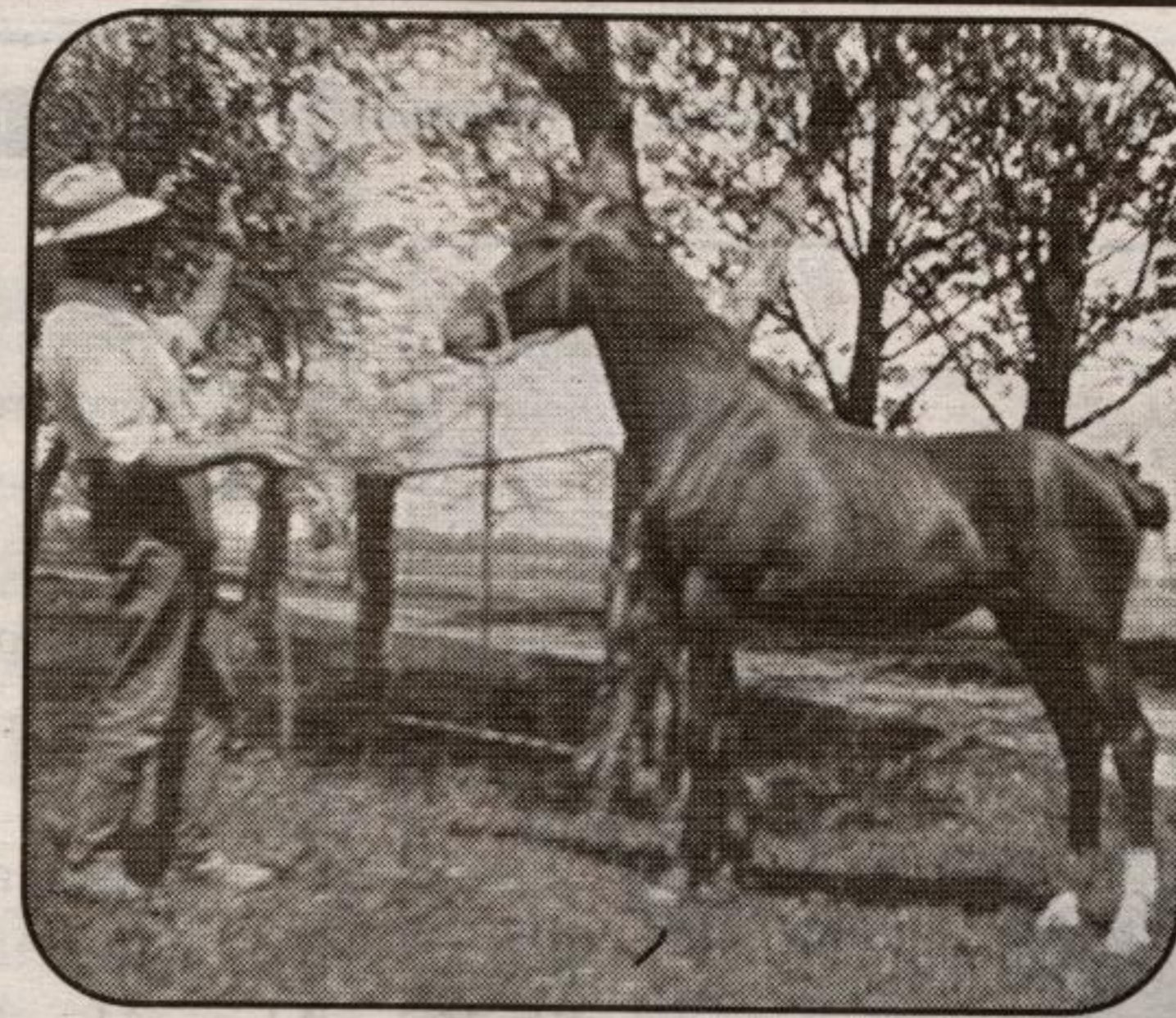

Fred Wrigglesworth and Mollie
~ Circa 1930 ~

Mollie took first prize for four years at the Canadian National Exhibition.

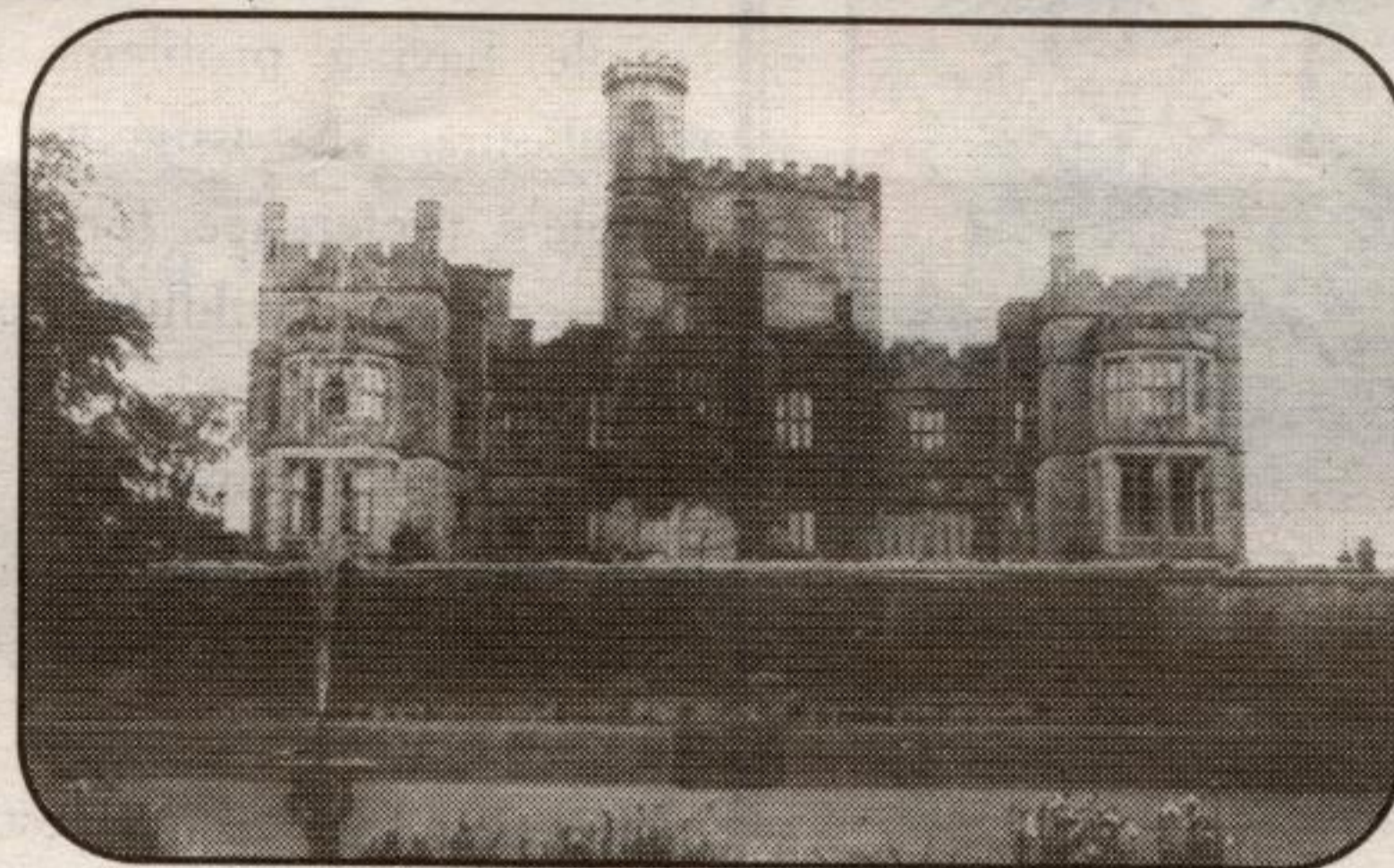

Hornby Castle, England
~ Circa 1925 ~

Cliff and
Margaret
Wrigglesworth,
Marilyn (left)
and Joan (right)
~ Circa 1940 ~



Mary Hall
~ Circa 1880 ~



Howard, Ruth
and Fred Wrigglesworth
~ Circa 1940 ~

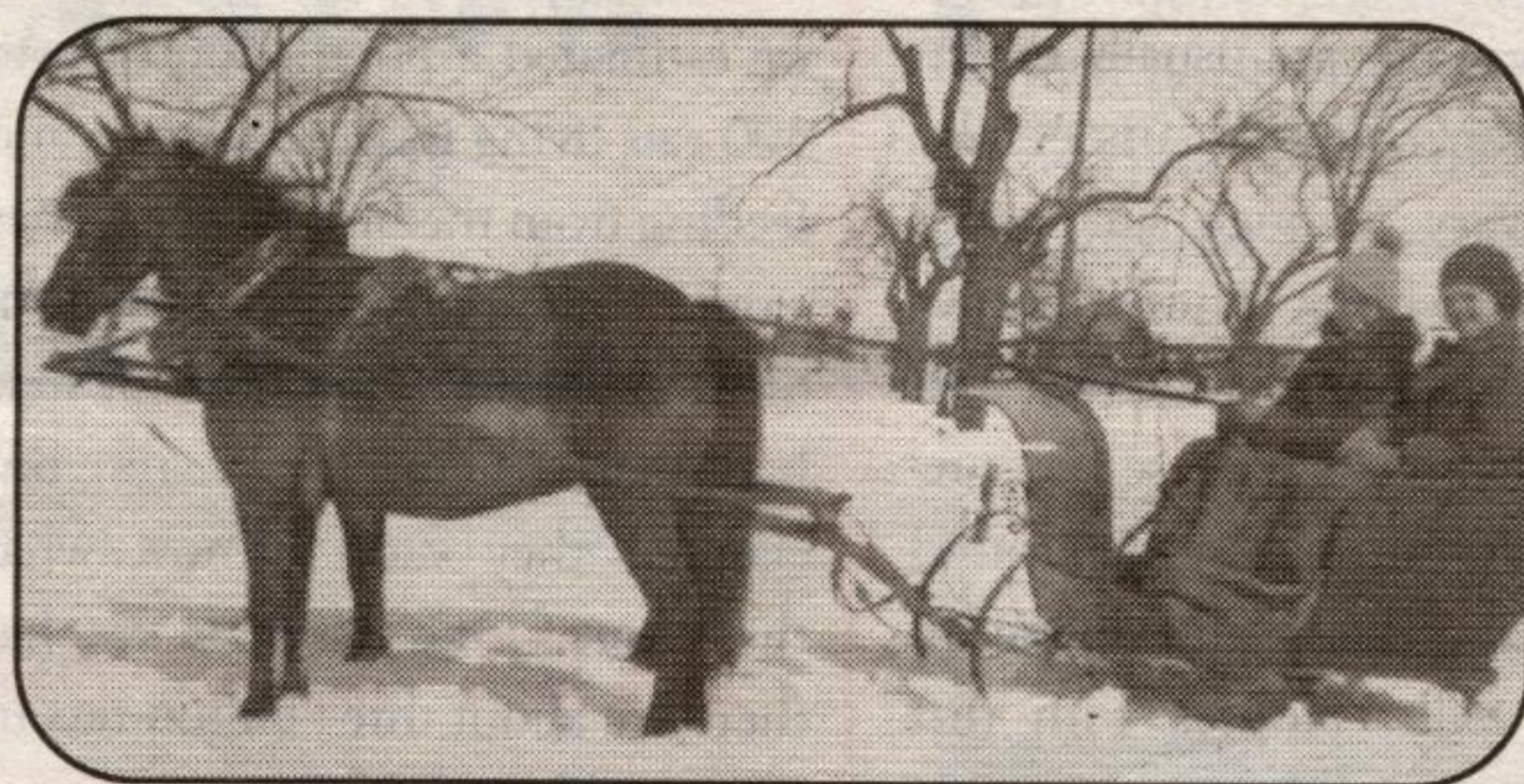

Ruth Robertson and Isabel with the pony team of Fanny and Dolly.
~ Circa 1930 ~



William Skirrow and Sarah (Cottrell), and Harvey Hall (inset) ~ Circa 1900 ~

Howard was the principal of the Chapel Street School in Georgetown. The new school was named in his memory. His wife, Ruth Giffen, was also a teacher in Georgetown. Isabel married Jim Carney. Their Holstein herd was well known. As a little girl, Isabel had her father's love of horses, and she had a team of ponies.

William Skirrow married Sarah Cottrell. They farmed the east half of the homestead until they sold it to John Wrigglesworth and moved to California with their son, Harvey. James Boomer Hall lived in Toronto. Eliza died in 1853. Robert took a trip to England where he visited his uncle, Thomas Hall, and cousins at Haylot Farm. He toured the area where his ancestors had lived, and wrote about visiting the village of Hornby and the castle where he saw the iron stair railing that James had wrought before emigrating. While in England, he met Jane Greenwood. She came back on the boat with Robert and friends, and stayed with her brother in Rochester until she and Robert were married there on July 4, 1854. He recorded, "We spent the day and witnessed the Yankees in all their glory."

Robert and Jane had four children. John Greenwood Hall married Margaret Fox. He may have gone to Texas as a cattleman after selling his share of the property. Orpha married John Atkinson Howson, and the couple farmed for a while until they went to West Toronto Junction where he established a construction business. Thomas Proctor Hall was a well-known doctor and settled in Vancouver. Ernest Amos was also a doctor in Victoria, B.C., who married Mary Louise Fox.

A great-granddaughter of Thomas Hall inherited the letters written by William Skirrow, James Hall and Robert S. Hall from 1827 to 1869. She discovered that there were other cousins here and started a correspondence. Using ordnance survey maps, she pinpointed the farms from which local families had emigrated. The letters also gave an insight into life in the Hornby community of that era and has provided some information about the pretty village in England for which the Ontario spot is named. Farleton Church baptisms took place in the stream on the Hall farm.

- Ida Florence
m. John Shanks
George Frederick
b. 1876 d. 1974
m. Ida Cantelon
b. 1878, d. 1961
- Norman Charles
b. 1883, d. 1958
m. Cora (Hartley) Walsh
- Harvey Elgin
m. Blanche Harmon
George Edgar

- Clifford Sifton
b. 1906, d. 1988
m. Margaret Stephens
- Howard Cantelon
b. 1910, d. 1950
m. Ruth Giffen
- Mary Isabel France
b. 1917
m. James Carney

- Carl Robert
- Thomas Albert
- Chester Greenwood
- Emma Isabel
- John Howard
- Orpha Muriel
- Gladys

Wellington Stove Sales

Home Heating and Leisure Centre

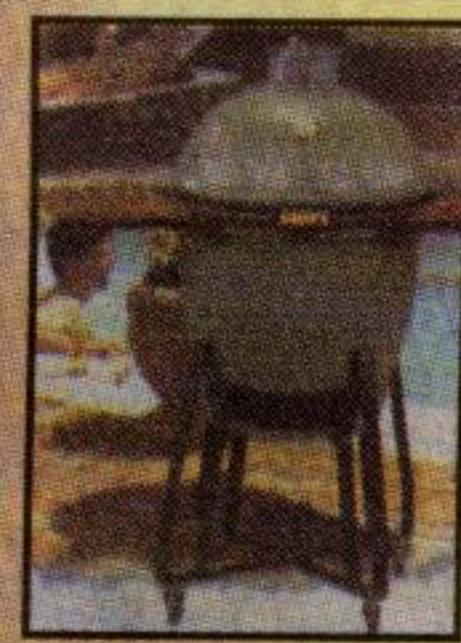

Big Green Egg
Heavy Duty Ceramic BBQ & Smoker



Gas, Wood & Pellet Stoves



Hours: Tues-Thurs 1-5, Fri 9-5, Sat 9-3

138 Main St. North, Rockwood
tel: 519-856-0498
fax: 519-856-9344

RUDY VANDENBERG CLASSIC RENOVATIONS DESIGN/BUILD



Specializing in century home renovations & custom building

RUDY VANDENBERG CLASSIC RENOVATIONS

(1990) INC.
R.R. #2 Norval ON L0P 1K0

905-624-5377 (Bus.)
905-796-3063 (Res.)

CLASSIC RENOVATIONS

te out of life...

SPECIALIST

clinic (905) 876-2000

159 MAIN ST. MILTON



- Residential & Commercial
- Carpet • Vinyl • Ceramics • Hardwood
 - Paint • Wallcoverings • Free Estimates
 - Shop at home Service
 - Installation • Insurance Repairs
 - Ask about our Design Service

845 Main Street E., Milton

Come see our great selection of ceramic floor & wall tiles. The latest looks & designs for your decor.

905-878-4280

