

# MEMORIES



The Scott Family, circa 1900

Back row, left to right: Maud, Joe, Emily. Middle, left to right: Catherine, John, Margaret, Birdie. Front, left to right: James, Rachel, Walter (child), William, Nellie.



James Scott and Ellen Arthurs ~ circa 1870 ~



John Robert Scott and Elizabeth Hall ~ circa 1904 ~

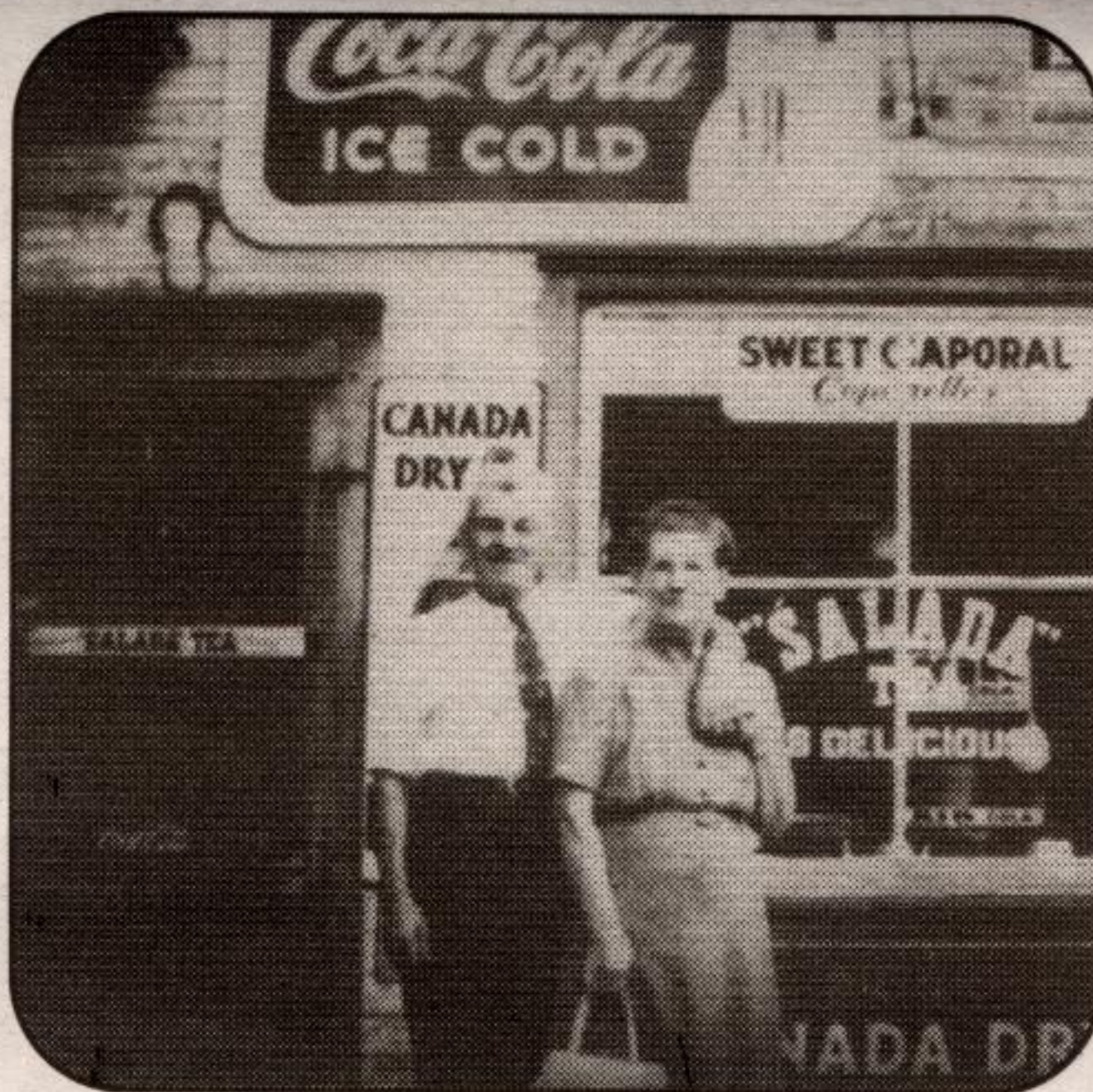

Joe Scott at his Limehouse store ~ circa 1945 ~

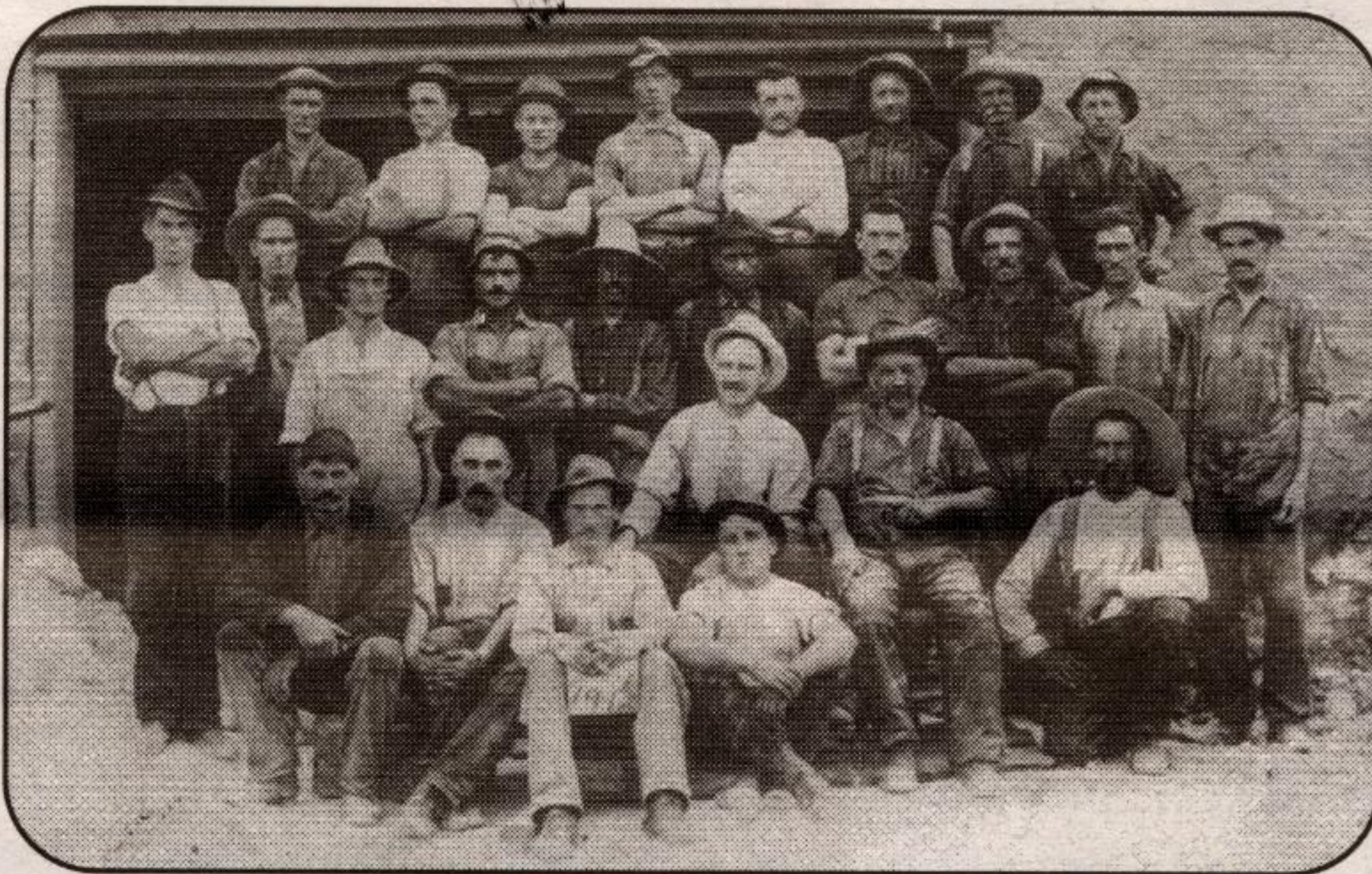

Workers at the Dolly Varden limekilns, 1913  
Middle row, left: Joe Scott.  
Back row, third from right: Angus McDonald.

- William John  
b. 1900, d. 1955  
m. Ethel Bouskill
- Ronald Alexander  
b. 1902, d. 1967  
m. Helen Crawford
- Pearl Christina  
b. 1905, d. 1985  
m1. John Scott  
m2. Wesley Lillie
- Joseph Angus  
b. 1907, d. 1965
- Kenneth Arthur  
b. 1909, d. 1977
- Margaret May  
b. 1911, 1981  
m1. Tom Appleyard  
m2. Edwin Currie  
m3. Samuel Muddie
- Russell John  
b. 1913, d. 1967  
m. Dorothy Service
- Archibald Robert  
b. 1915, d. 1987  
m. Doreen Kennedy
- Hector Scott  
b. 1917, d. 1938
- Clifford Daniel  
b. 1919, d. 1999  
m. Mary Mean
- Norman Hugh  
b. 1923, d. 1993  
m. Jean Coleman

- Margaret  
b. 1871, d. 1921  
m. Johnathan Lane
- Nellie  
b. 1872, d. 1957  
m. Alexander Dobbie
- Catherine  
b. 1876, d. 1967  
m. Robert Lane
- John Robert  
b. 1878, d. 1946  
m. Elizabeth Hall
- James  
b. 1880, d. 1899
- Emily Wright  
b. 1882, d. 1966  
m. Angus McDonald
- Joseph  
b. 1883, d. 1960  
m. Lillian Tarzwell
- Maud Alicia  
b. 1885, d. 1967  
m. Edward Hill
- Birdie Rebecca  
b. 1887, d. 1961  
m. William John Hall
- Walter  
b. 1893, d. 1911



Royal Selangor Tankards

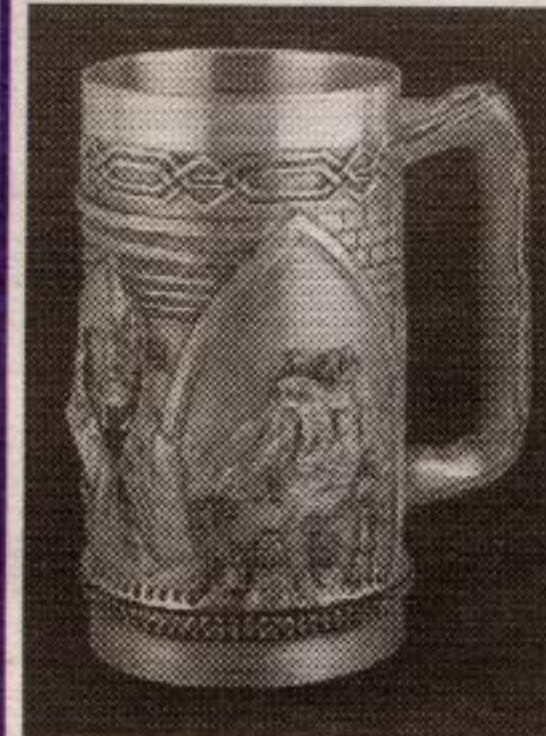

SCRIDER  
S.R.P. \$235  
Our price \$139

Evil CREATURES  
S.R.P. \$235  
Our price \$139



Gimli & Legolas  
S.R.P. \$235  
Our price \$139

**Delacourt's**

227 Main St E, Milton  
(corner of Main & Martin)

905-878-0050

1-888-400-8664

fax 905-876-1658

delacourts@on.aibn.com

RUDY VANDENBERG  
CLASSIC RENOVATIONS  
DESIGN/BUILD



Specializing in century home renovations & custom building

RUDY VANDENBERG  
CLASSIC RENOVATIONS

(1990) Inc.

R.R. #2 Norval  
ON LOP 1K0

905-624-5377

(Bus.)

905-796-3063

(Res.)

**e-Optic**  
Mitchell D.D.  
Telephone: (519) 853-0079  
Fax: (519) 853-1134

**COMFI INTERIORS**  
Where we make you feel at home

Residential & Commercial  
• Carpet • Vinyl • Ceramics •  
Hardwood • Paint • Wallcoverings •  
Free Estimates • Shop at home Service

Pratt & Lambert Paint Sale  
up to \$7 rebate/gal on selected products (see store for details)

Discontinued Products Sale \$10 & up/gal

845 Main Street E., Milton 905-878-4280

CLASSIC RENOVATIONS